

8 RILEY PARK "KNOT"

"KNOT"

KEY FEATURES:

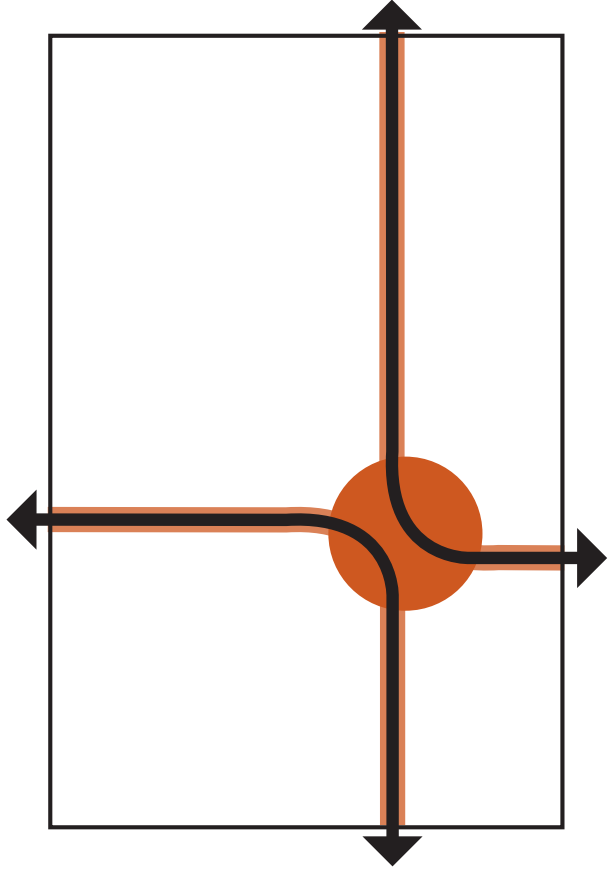

- strong pedestrian connections both east-west and north-south
- enhances pedestrian environment along and across Ontario Street
- parking alignment along east edge buffers park uses from residential area
- maximum flexibility for new green space use, including informal sports fields
- children's play area close to community kitchen and away from Ontario Street traffic
- multi-use structure design likely costs more to construct
- multi-use structure design likely less flexible in use
- less green space overall than other options
- possible farmer's market location less convenient to parking lot

CONCEPT IMAGES:



Multi-use structure



Covered Farmers' Market



Informal Sports



Community Events



Seating at Ontario



Community Gardens



Outdoor fire ring



Stormwater channel



Water Play



Adventure Play



Nature Play

LEGEND:

- ① Caretaker's house / community kitchen
- ② Communal garden
- ③ Parking lot
- ④ Multi-use structure
- ⑤ Open lawn
- ⑥ Orchard trees
- ⑦ Children's play area
- ⑧ Existing Fields
- ⑨ Community mosaic
- ⑩ Stormwater channel



PERSPECTIVE SKETCH

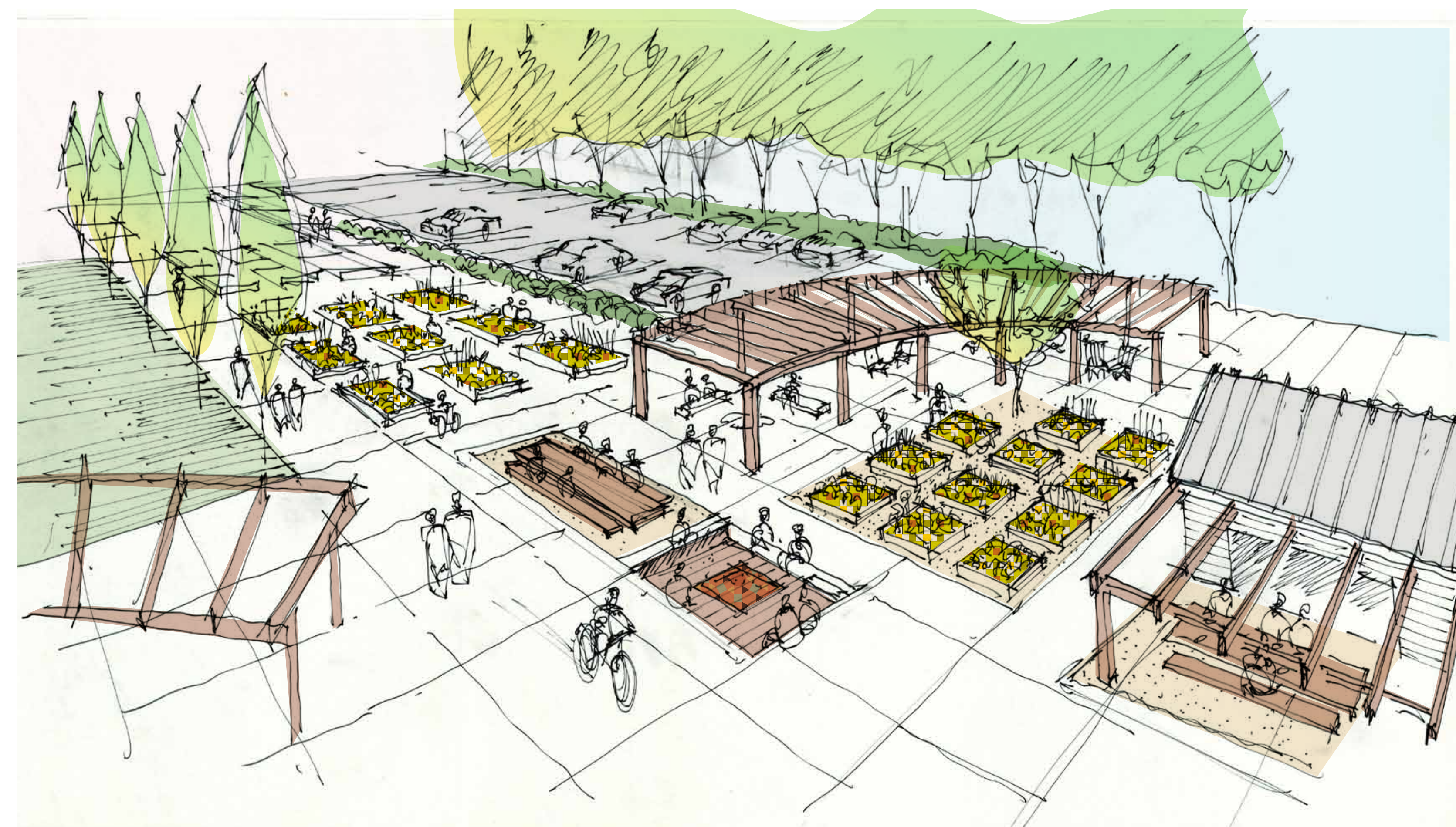

9 RILEY PARK "SEAM"

"SEAM"

KEY FEATURES:

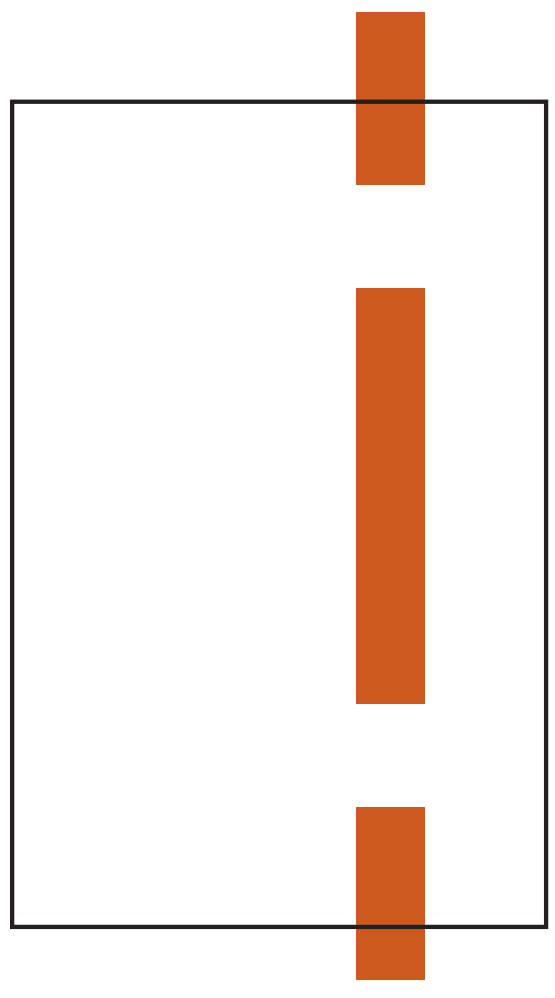

- optimizes amount of green space
- multi-use structure design more cost-efficient
- multi-use structure design more flexible in use
- possible farmer's market location very convenient to adjacent parking lot
- smaller and separate community garden areas
- possible farmer's market located close to adjacent residential area
- less emphasis on enhancing pedestrian connections across Ontario Street
- children's play area more isolated from community kitchen, communal gardens and multi-use structure

CONCEPT IMAGES:



Trellis structure



Covered Market



Caretaker's House converted to artist studios



Play structure and topography



Sand Play



Community events



Informal gathering



Outdoor oven



Community Gardens



Stormwater channel



LEGEND:

- 1 Caretaker's house / community kitchen
- 2 Communal garden
- 3 Parking lot
- 4 Multi-use structure
- 5 Open lawn
- 6 Orchard trees
- 7 Children's play area
- 8 Existing Fields
- 9 Existing adventure play area
- 10 Community mosaic
- 11 Stormwater channel

PERSPECTIVE SKETCH



SITE SECTION

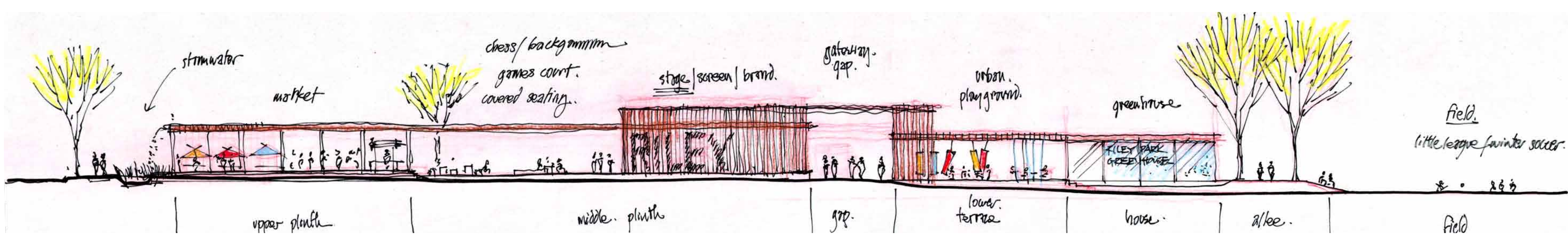

A Partnership of:



hapa
COLLABORATIVE



UFA

Urban
Forum
Associates

Town Planning
Urban Design
Communications



10 RILEY PARK "PATCH"

"PATCH"

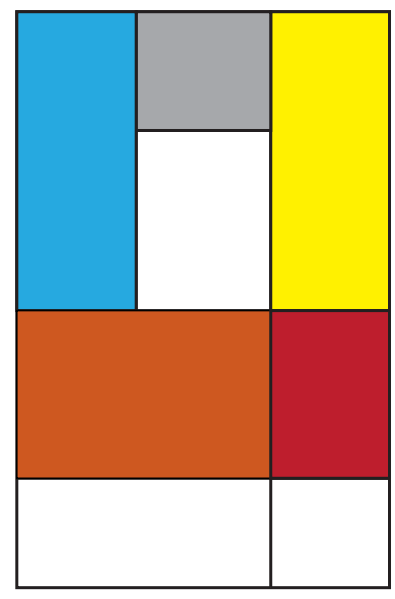

KEY FEATURES:

- possible farmer's market location very convenient to adjacent street (Ontario) and away from residential area
- enhances pedestrian environment along and across Ontario Street
- strong north-south pedestrian connection across park between residential areas
- parking lot faces onto residential street (E 30th)
- children's play area location is further from community kitchen and communal gardens, and closer to Ontario Street
- consolidates green space toward south with less green space along Ontario and E 30th

CONCEPT IMAGES:



Multi-use structure

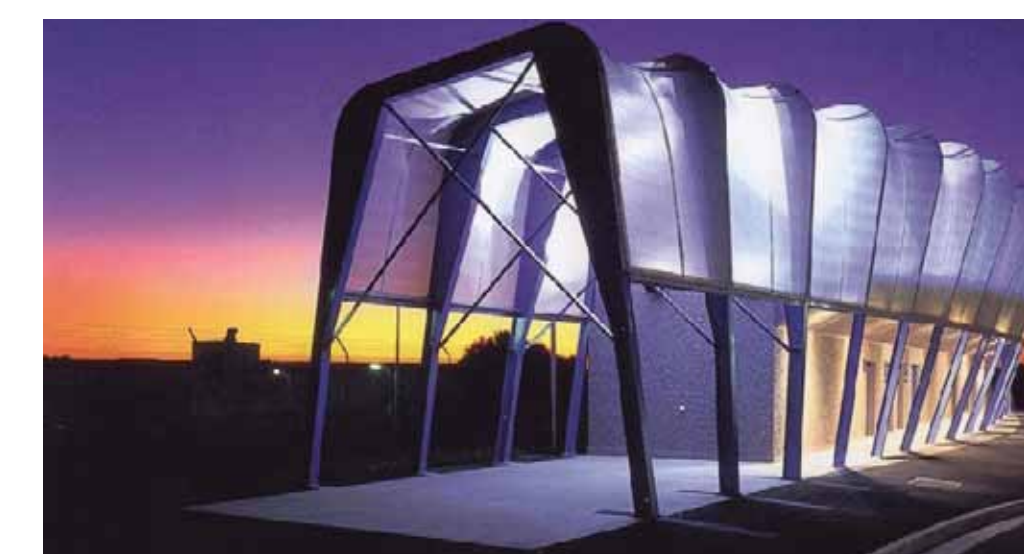

Covered Market



Informal Classes



Outdoor table tennis



Outdoor fire pit



Outdoor seating



LEGEND:

- ① Caretaker's house / community kitchen
- ② Communal garden
- ③ Parking lot
- ④ Multi-use structure
- ⑤ Open lawn
- ⑥ Orchard trees
- ⑦ Children's play area
- ⑧ Existing Fields
- ⑨ Existing adventure play area
- ⑩ Community mosaic
- ⑪ Stormwater channel



Trellis at Caretaker's House



Caretaker's House Community Kitchen



Play in structure



1:500 0 5m 15m 25m

PERSPECTIVE SKETCH

