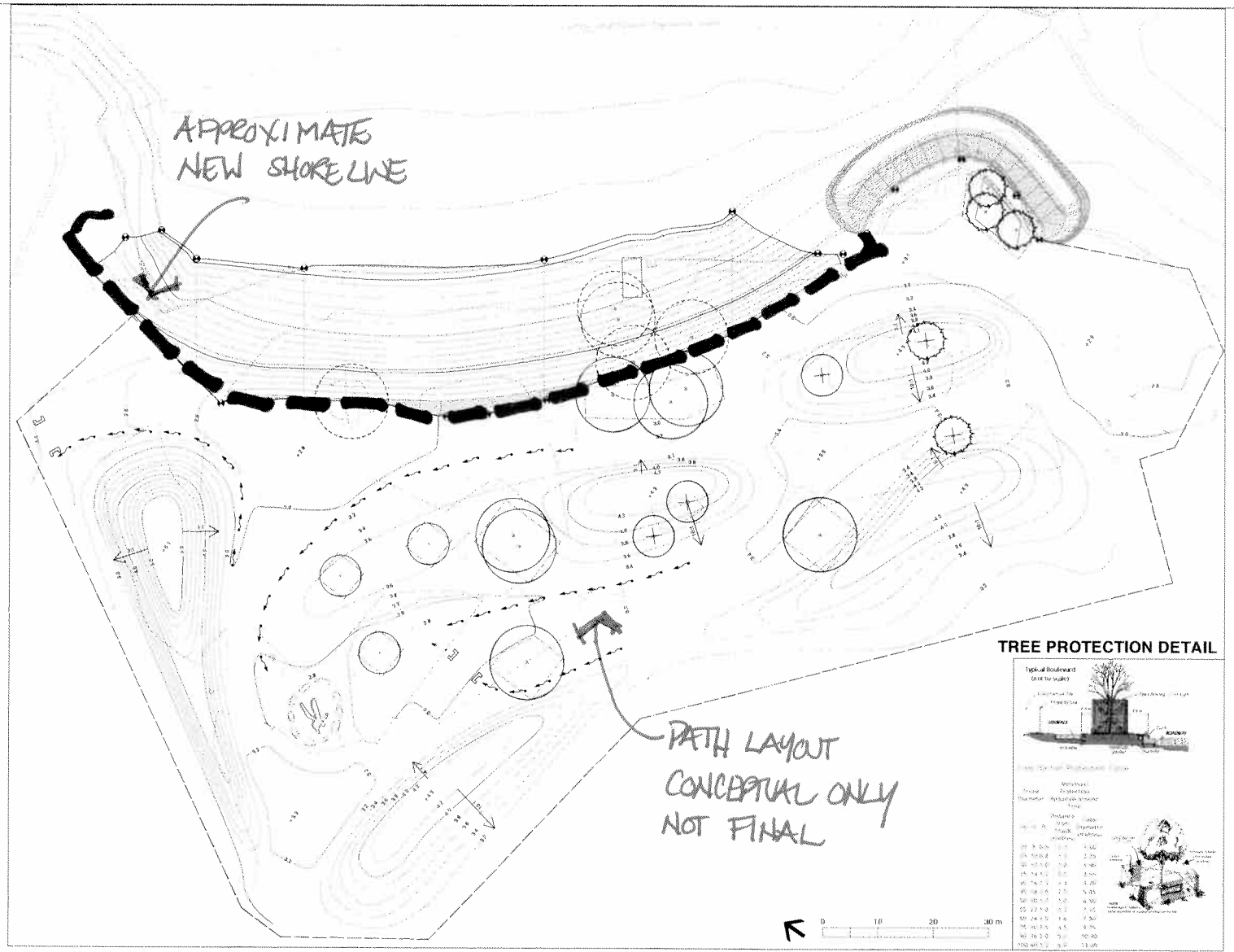

TREE PROTECTION DETAIL

TREE REMOVAL LEGEND

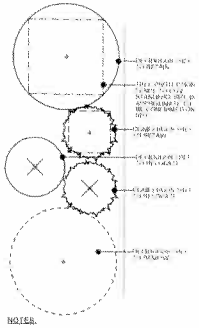

NOTES:

1. PLAN PROVIDES ONLY SUMMARY OF TREES WITH 150mm DIAMETER OF DRIPLINE OR MORE. SEE TREE SURVEY PLAN.
2. DO NOT REMOVE OR RELOCATE TREES LEGEND IN COMPLIANCE WITH TREE REMOVAL PLAN.
3. DO NOT ALTER EXISTING GRADE OR STORE MATERIALS WITHIN THE DRIPLINE OF APPROVED TREE PROTECTION ZONE.
4. INSTALL TREE PROTECTION BARRIERS AROUND ALL TREES TO BE PRESERVED. REFER TO SHEET TREE DETAIL FOR TREE PROTECTION BARRIER INFO.
5. INFORM THE PROJECT ARBORIST WHEN ALL TREE BARRIERS HAVE BEEN INSTALLED AND PRIOR TO CONSTRUCTION. PROJECT ARBORIST TO PROVIDE WRITTEN INSPECTION AND APPROVAL OF ALL TREE BARRIERS PRIOR TO CONSTRUCTION BEGINS.
6. ADEQUATELY CARE FOR TREES THROUGHOUT CONSTRUCTION. WATER THE ROOT ZONE, INSULATE / MULCH AS PER ARBORIST REQUIREMENTS.
7. FERTILIZE AND PROTECTION OF ROOT CURTAIN SYSTEM. KEEP TREES AND SHRUBS INTENSIVE OPERATION.
8. TUNNEL WITH TREE AROUND ALL HERBACEOUS ROOTS BY HAND DIGGING. DO NOT CUT MAJOR LATERAL ROOTS.
9. CONTRACTOR TO CONTACT ARBORIST AND LANDSCAPE ARCHITECT 48 HOURS PRIOR TO ANY CONSTRUCTION WORK WITHIN THE DRIP LINE OF TREES.
10. EXCAVATION WITHIN DRIP LINE OF TREES ONLY WHERE INDICATED ON PLAN.

GRADING LEGEND

SYMBOL	GRADING LEGEND
	LIMIT OF WORK LINE
	EXISTING CONTOUR
4.0	PROPOSED CONTOUR
	SLOPE ARROW
	SWALE
+ 4.3	PROPOSED FINISHED GRADE
	GRID NEST
	PROPOSED MAINWALK (Higher than FINISHED GRADE)

NOTES:

1. ALL ROUGH GRADING ELEVATION IN METRES UNLESS OTHERWISE NOTED.
2. PROPOSED CONTOURS AND SPOT ELEVATIONS NOW ROUGH GRADE, AND DO NOT INCLUDE BARK MATERIAL AND BARE ACRES NATURAL PATHWAYS TO BE MADE HIGHER THAN FINISHED GRADE.
3. FINISH PATHWAYS TBD IN FUTURE DRAWINGS.
4. LANDSCAPE FINISH GRADING DRAWINGS ARE TO BE READ IN CONJUNCTION WITH ALL OTHER DRAWINGS AND SPECIFICATIONS.
5. VERIFY ALL EXISTING GRADES AND CONDITIONS PRIOR TO CONSTRUCTION. REPORT ANY DISCREPANCIES TO LANDSCAPE ARCHITECT FOR ADVICE AND DIRECTION PRIOR TO COMMENCEMENT OF WORK.
6. SHARP & DIAMOND LANDSCAPE ARCHITECTS INC. DOES NOT GUARANTEE THE EXISTENCE, LOCATION AND ELEVATION OF UTILITIES AND / OR CONCEALED STRUCTURES. THE CONTRACTOR IS RESPONSIBLE FOR DETERMINING THE EXISTENCE, LOCATION AND ELEVATION OF ALL UTILITIES AND / OR CONCEALED STRUCTURES, AND IS RESPONSIBLE FOR NOTIFYING THE APPROPRIATE COMPANY, DEPARTMENT OR PERSONNEL OF ITS INTENTION TO CARRY OUT ITS OPERATIONS.
7. REFER TO SURVEY DRAWINGS FOR LOCATIONS OF ALL UNDERGROUND SERVICES, UTILITIES, AND EXISTING TREES. CONTRACTOR TO VERIFY LOCATIONS IN FIELD AND REPORT DISCREPANCIES TO LANDSCAPE ARCHITECT.
8. REFER TO ENGINEER DRAWINGS FOR DRAINAGE PLAN.
9. UNLESS OTHERWISE NOTED, SURFACE MINIMUM 2% SLOPE ON ALL ROUGH LANDSCAPING AREAS TO ENSURE PROPER DRAINAGE OVER PATHWAY.
10. UNLESS OTHERWISE NOTED, MAXIMUM 5% SLOPE ON ROUGH GRADED AREAS TO BE MAXIMUM 3:1 SLOPE.

DRAFT REVIEW	11.06.19	AM	KL

SHARP & DIAMOND

nomoto & murao

SEAL

Designed by	K. LARSSON	Date	11.06.19
Drawn by	AM / KL	NBD Project No.	8296
Reviewed by	K. LARSSON	Drawing Index	
Submitted by	SHARP & DIAMOND	Dwg. Scale	AS SHOWN
		Plot Scale	1:1 (ISO A1)

DRAWINGS SCALED FROM BASED ON 594x841 DRAWING

INSERT INFO STAMP HERE

JERICHO MARGINAL WHARF

LANDSCAPE GRADING PLAN

Sheet Reference Number

8296-L01