

IMPORTANT: Copyright reserved. This design and drawing is the exclusive property of Cornerstone Architecture and cannot be used for any purpose without the written consent of the Architect. This drawing is not to be used for construction until issued for that purpose by the Architect.

Prior to commencement of the Work, the Contactor shall review and verify drawing dimensions, datums and levels to identify all discrepancies between information on this drawing and 1) actual site conditions; and, 2) the remaining Contract Documents. The Contactor shall bring these items to the attention of the Architect for clarification before proceeding with work.

NOTES:

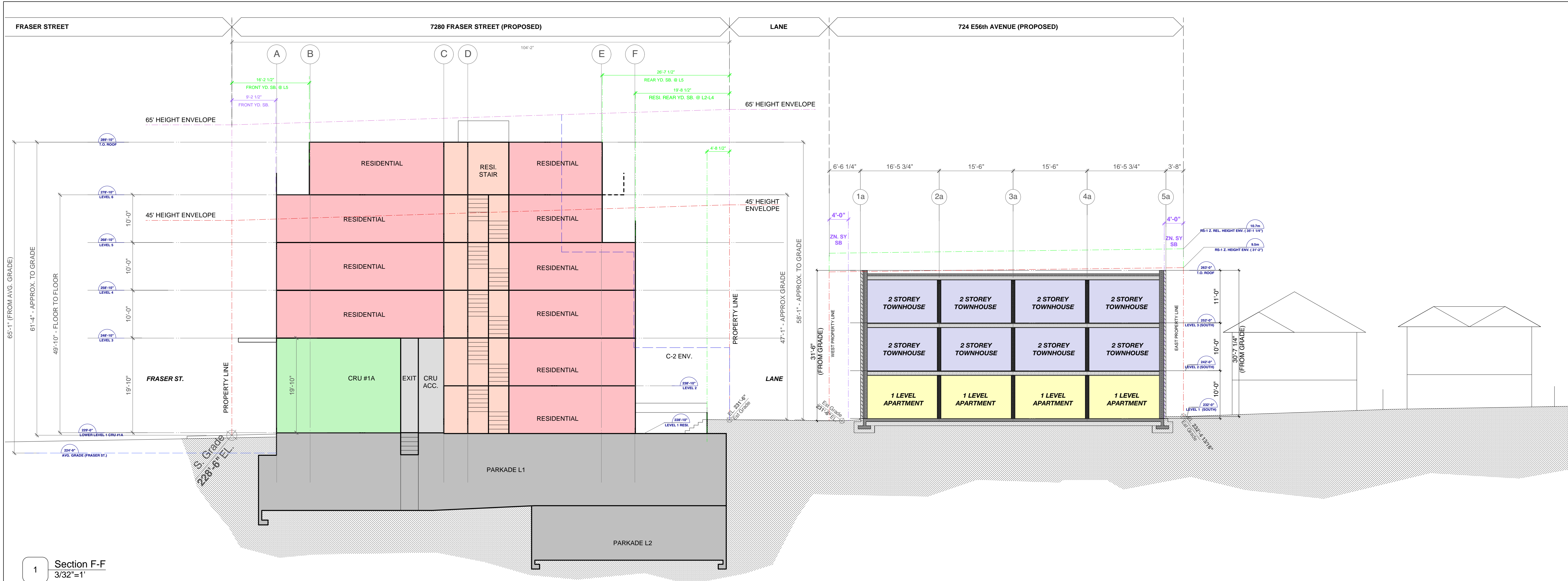

1 Section F-F
3/32"=1"

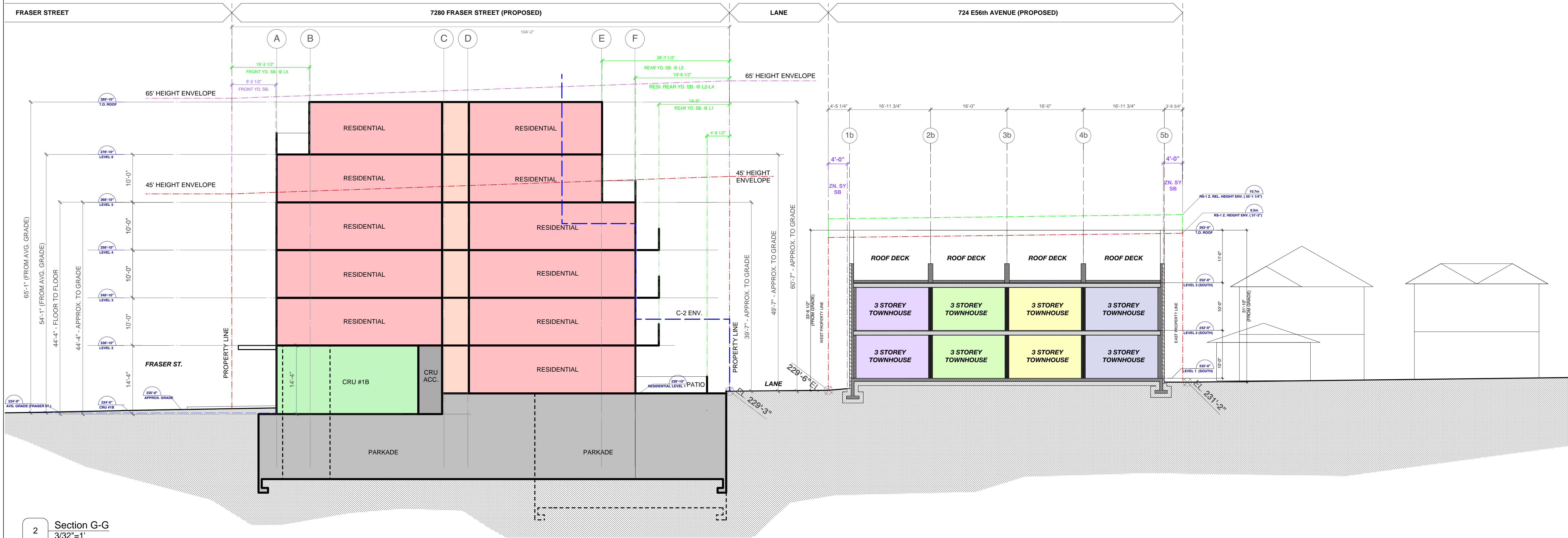

2 Section G-G
3/32"=1"

ISSUED FOR REZONING

11x17" BOOKLET (@~50%)

ISSUE / REVISION DATE:
 - Issued For: Rezoning Enquiry January 31, 2019
 A Issued For: Rezoning December, 2019

PERMIT NUMBERS:
 Development Permit: DP
 Rezoning Application: RZ
 Building Permit: BP

LEGAL:
 LOT B PLAN 1810 OF BLOCK 2 DISTRICT LOT 658
 GROUP 1 NWD
 SEAL (IF REQ'D):

724 E56th Townhouses

724 East 56th Avenue
 BUILDING CODE: ZONING:
 VBBL 2014 Rezoning from RS-1
 DRAWING TITLE:

Section F-F & G-G

PLOT/ISSUE DATE: Dec, 2019	REVIEWED: SK	DRAWN: GS
PROJECT NO.: 1821	SCALE (U.N.O.): APPROX. 1/2 STATED SCALE @ 11x17" 3/32" & 1/16" = 1'-0" @ 24x36" UNO	
REVISION: A	DRAWING NO.: A3.0	

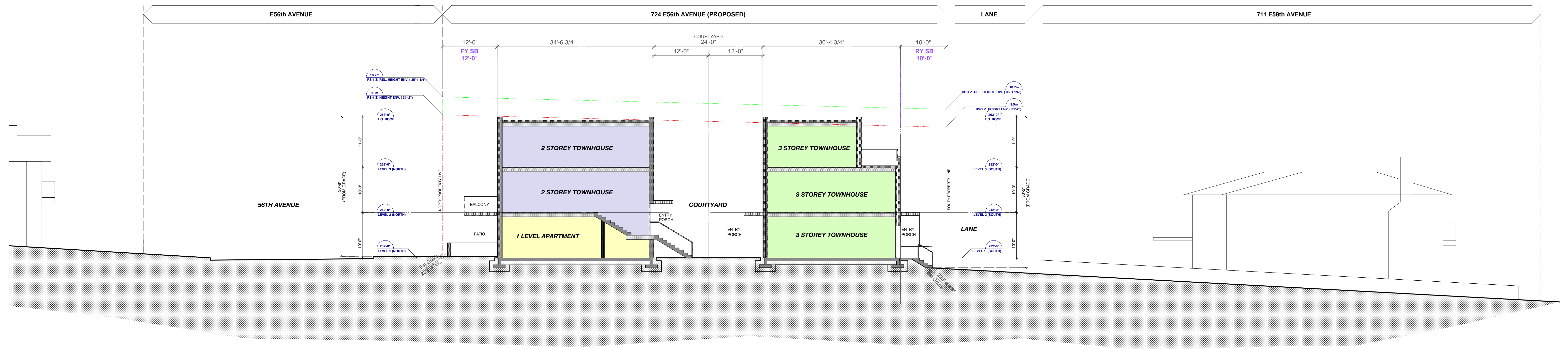

1 Section H-H
3/32"=1'

CORNERSTONE
architecture

408 - 611 Alexander Street
Vancouver, British Columbia
Canada, V6A 1E1

www.cornerarch.com
tel 604 253-8800
fax 604 253-8133

IMPORTANT: Copyright reserved. This design and drawing is the exclusive property of Cornerstone Architecture and cannot be used for any purpose without the written consent of the Architect. This drawing is not to be used for construction until issued for that purpose by the Architect.

Prior to commencement of the Work, the Contactor shall review and verify drawing dimensions, datums and levels to identify all discrepancies between information on this drawing and 1) actual site conditions; and 2) the remaining Contract Documents. The Contactor shall bring these items to the attention of the Architect for clarification before proceeding with work.

ISSUED FOR REZONING
11x17" BOOKLET
(@~50%)

ISSUE / REVISION DATE: <input type="checkbox"/> Issued For: Rezoning Enquiry <input checked="" type="checkbox"/> Issued For: Rezoning	January 31, 2019 December, 2019	PROJECT: 7280 Fraser St Fraser St Mixed-Use Development
PERMIT NUMBERS: Development Permit: DE Building Permit: BU		ZONING: Rezoning from C-1
LEGAL: LOT B PLAN 1810 OF BLOCK 2 DISTRICT LOT 658 GROUP 1 NWD		DRAWING TITLE: Section E-E & F-F
SEAL (IF REQ'D):	PLOT/ISSUE DATE: Dec, 2019	REVIEWED: S.K.
	PROJECT NO.: 1822	SCALE (U.N.O.): APPROX. 1/2 STATED SCALE @ 11x17" 3/32" & 1/16" = 1'-0" @ 24x36" UNO
	REVISION: A	DRAWING NO.: A3.1