

Prior to commencement of the Work, the Contactor shall review and verify drawing dimensions, datums and levels to identify all discrepancies between information on this drawing and 1) actual site conditions; and 2) the remaining Contract Documents. The Contactor shall bring these items to the attention of the Architect for clarification before proceeding with work.

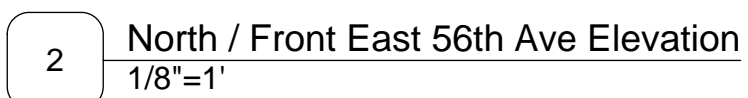
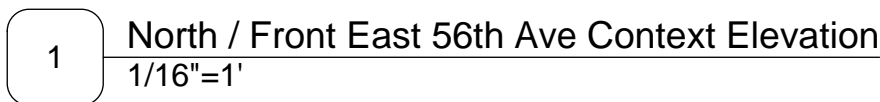

REVISION:	DRAWING NO.:	A-4.0
A		

IMPORTANT: Copyright reserved. This design and drawing is the exclusive property of Cornerstone Architecture and cannot be used for any purpose without the written consent of the Architect. This drawing is not to be used for construction until issued for that purpose by the Architect.

Prior to commencement of the Work, the Contactor shall review and verify drawing dimensions, datums and levels to identify all discrepancies between information on this drawing and 1) actual site conditions; and, 2) the remaining Contract Documents. The Contractor shall bring these items to the attention of the Architect for clarification before proceeding with work.

NOTES:

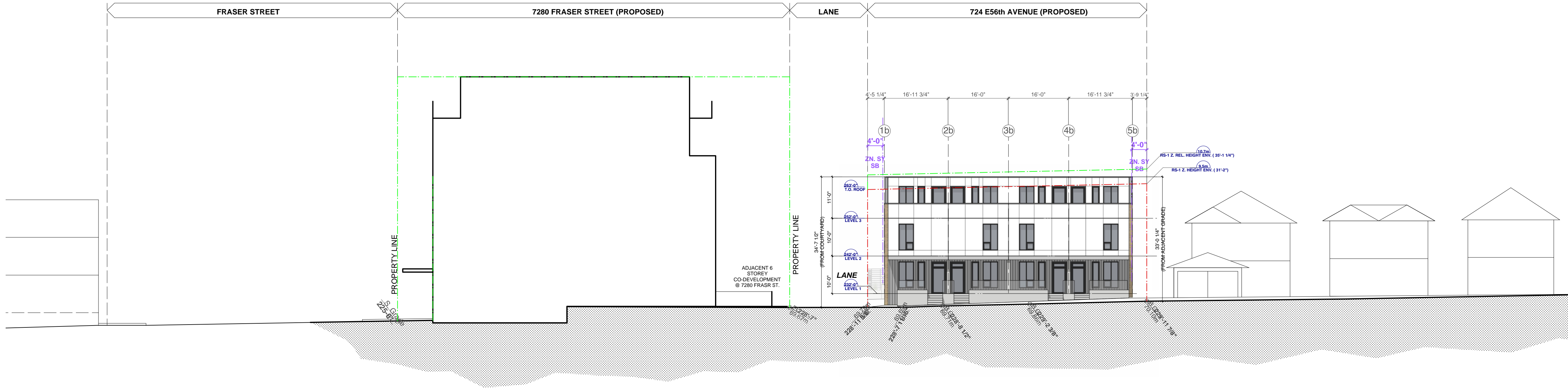

1 South / Rear Lane Context Elevation
1/16"=1'



2 South / Rear Lane Elevation
1/16"=1'

ISSUED FOR REZONING

11x17" BOOKLET (@~50%)

ISSUE / REVISION DATE:
- Issued For: Rezoning Enquiry January 31, 2019
A Issued For: Rezoning December, 2019

PERMIT NUMBERS:
Development Permit: DP
Rezoning Application: RZ
Building Permit: BP

LEGAL:
LOT B PLAN 1810 OF BLOCK 2 DISTRICT LOT 658
GROUP 1 NWD
SEAL (IF REQ'D):

PROJECT:
724 E56th Townhouses

724 East 56th Avenue
BUILDING CODE: ZONING:
VBBL 2014 Rezoning from RS-1
DRAWING TITLE:

SOUTH / REAR ELEVATIONS

PLOT/ISSUE DATE: Dec, 2019	REVIEWED: SK	DRAWN: GS
PROJECT NO.: 1821	SCALE (U.N.O.): APPROX. 1/2 STATED SCALE @11x17" 3/32" & 1/16" = 1'-0" @ 24x36" UNO	
REVISION: A	DRAWING NO.: A-4.1	

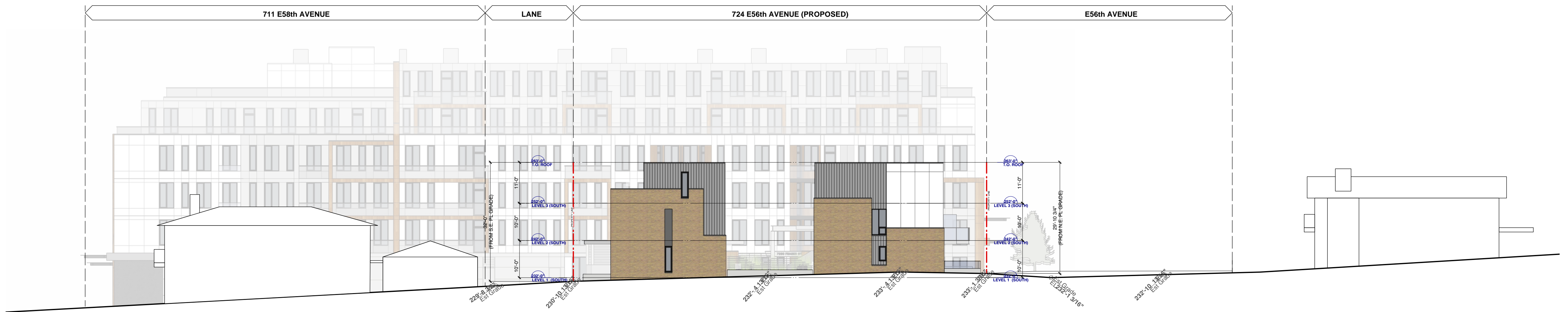

1 East / Side Context Elevation
1/16"=1'

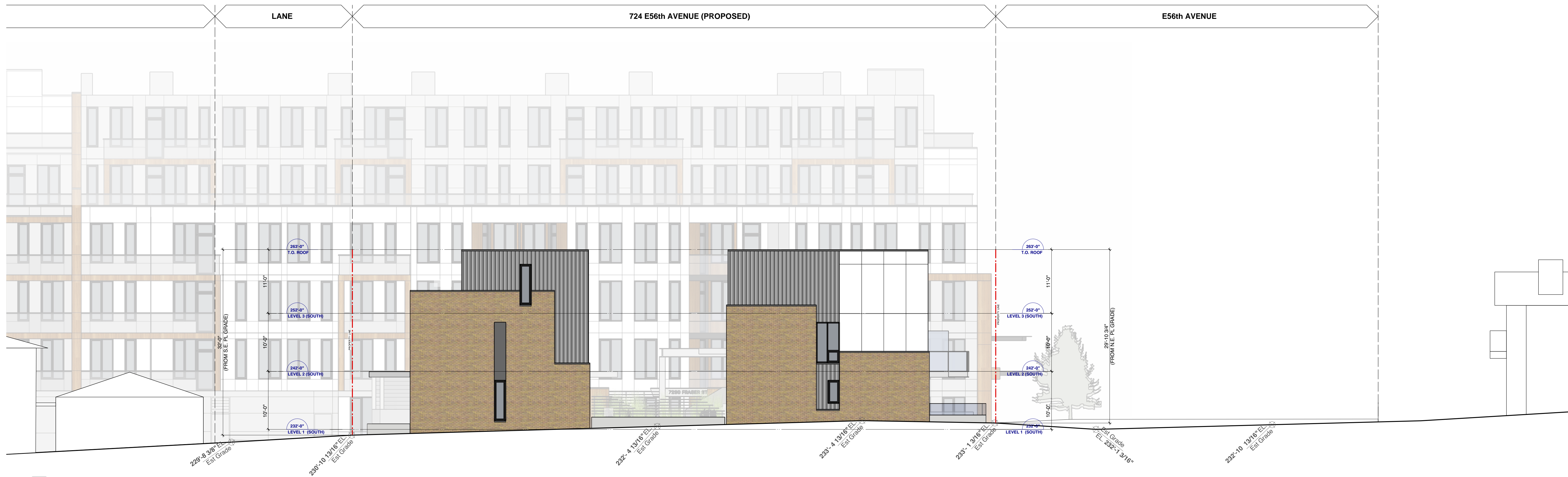

2 East / Side Elevation
1/8"=1'

CORNERSTONE
architecture

408 - 611 Alexander Street
Vancouver, British Columbia
Canada, V6A 1E1

www.cornerarch.com
tel 604 253-8800
fax 604 253-8133

IMPORTANT: Copyright reserved. This design and drawing is the exclusive property of Cornerstone Architecture and cannot be used for any purpose without the written consent of the Architect. This drawing is not to be used for construction until issued for that purpose by the Architect.

Prior to commencement of the Work, the Contactor shall review and verify drawing dimensions, datums and levels to identify all discrepancies between information on this drawing and: 1) actual site conditions; and 2) the remaining Contract Documents. The Contactor shall bring these items to the attention of the Architect for clarification before proceeding with work.

**ISSUED FOR
REZONING
11x17"
BOOKLET
(@~50%)**

ISSUE / REVISION DATE: <input type="checkbox"/> Issued For: Rezoning Enquiry <input checked="" type="checkbox"/> Issued For: Rezoning		PROJECT: 724 E56th Townhouses 724 East 56th Avenue	
PERMIT NUMBERS: Development Permit: DE Building Permit: BU		ZONING: Rezoning from RS-1	
LEGAL: LOT B PLAN 1810 OF BLOCK 2 DISTRICT LOT 658 GROUP 1 NWD		DRAWING TITLE: EAST / SIDE ELEVATIONS	
SEAL (IF REQ'D):		PLOT/ISSUE DATE: Dec, 2019	REVIEWED: S.K.
		PROJECT NO.: 1821	SCALE (U.N.O.): APPROX. 1/2 STATED SCALE @11x17" 3/32" & 1/16" = 1'-0" @ 24x36" UNO
		REVISION: A	DRAWING NO.: A-4.2

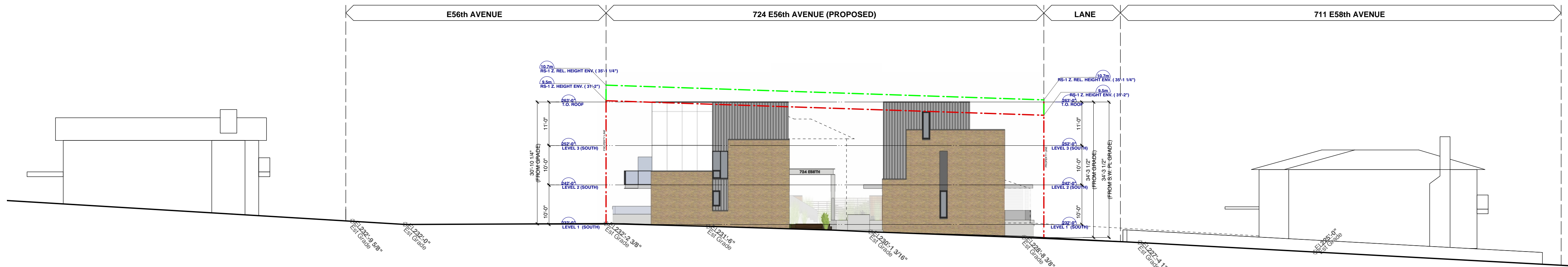

1 West / Side Context Elevation
1/16"=1'



2 West / Side Elevation
1/8"=1'

CORNERSTONE
architecture

408 - 611 Alexander Street
Vancouver, British Columbia
Canada, V6A 1E1

www.cornerarch.com
tel 604 253-8800
fax 604 253-8133

IMPORTANT: Copyright reserved. This design and drawing is the exclusive property of Cornerstone Architecture and cannot be used for any purpose without the written consent of the Architect. This drawing is not to be used for construction until issued for that purpose by the Architect.

Prior to commencement of the Work, the Contactor shall review and verify drawing dimensions, datums and levels to identify all discrepancies between information on this drawing and: 1) actual site conditions; and: 2) the remaining Contract Documents. The Contactor shall bring these items to the attention of the Architect for clarification before proceeding with work.

**ISSUED FOR
REZONING
11x17"
BOOKLET
(@~50%)**

ISSUE / REVISION DATE:
☐ Issued For: Rezoning Enquiry
☒ Issued For: Rezoning

January 31, 2019
December, 2019

PERMIT NUMBERS:

Development Permit: DE

Building Permit: BU

LEGAL:

LOT B PLAN 1810 OF BLOCK 2 DISTRICT LOT 658

GROUP 1 NWD

SEAL (IF REQ'D):

PROJECT:

724 E56th Townhouses

724 East 56th Avenue

ZONING:

Rezoning from RS-1

DRAWING TITLE:

WEST / SIDE ELEVATIONS

PLOT/ISSUE DATE:

Dec, 2019

REVIEWED:

S.K.

DRAWN:

G.S.

PROJECT NO.:

1821

REVISION:

A

SCALE (U.N.O.):

APPROX. 1/2 STATED SCALE @11x17"

3/32" & 1/16" = 1'-0" @ 24x36" UNO

DRAWING NO.:

A-4.3

