

**IMPORTANT:** Copyright reserved. This design and drawing is the exclusive property of Cornerstone Architecture and cannot be used for any purpose without the written consent of the Architect. This drawing is not to be used for construction until issued for that purpose by the Architect.

Prior to commencement of the Work, the Contactor shall review and verify drawing dimensions, datums and levels to identify all discrepancies between information on this drawing and 1) actual site conditions; and, 2) the remaining Contract Documents. The Contactor shall bring these items to the attention of the Architect for clarification before proceeding with work.

NOTES:



**ISSUED FOR REZONING**

**11x17" BOOKLET (@~50%)**

ISSUE / REVISION DATE:	January 31, 2019
[ ] Issued For: Rezoning Enquiry	December, 2019
[A] Issued For: Rezoning	

PERMIT NUMBERS:	
Development Permit:	DP
Rezoning Application:	RZ
Building Permit:	BP

LEGAL:  
LOT B PLAN 1810 OF BLOCK 2 DISTRICT LOT 658  
GROUP 1 NWD  
SEAL (IF REQ'D):

**PROJECT:**  
**724 E56th Townhouses**

**724 East 56th Avenue**  
BUILDING CODE: ZONING:  
VBBL 2014 Rezoning from RS-1

**DRAWING TITLE:**  
**Level 1 Townhouse Plan**

PLOT/ISSUE DATE:	REVIEWED:	DRAWN:
Dec, 2019	SK	GS
PROJECT NO.:	SCALE (U.N.O.):	
1821	APPROX. 1/2 STATED SCALE @ 11x17"	
REVISION:	DRAWING NO.:	
A		<b>A2.0</b>

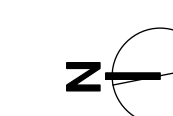

**IMPORTANT:** Copyright reserved. This design and drawing is the exclusive property of Cornerstone Architecture and cannot be used for any purpose without the written consent of the Architect. This drawing is not to be used for construction until issued for that purpose by the Architect.

Prior to commencement of the Work, the Contactor shall review and verify drawing dimensions, datums and levels to identify all discrepancies between information on this drawing and 1) actual site conditions; and, 2) the remaining Contract Documents. The Contactor shall bring these items to the attention of the Architect for clarification before proceeding with work.

NOTES:

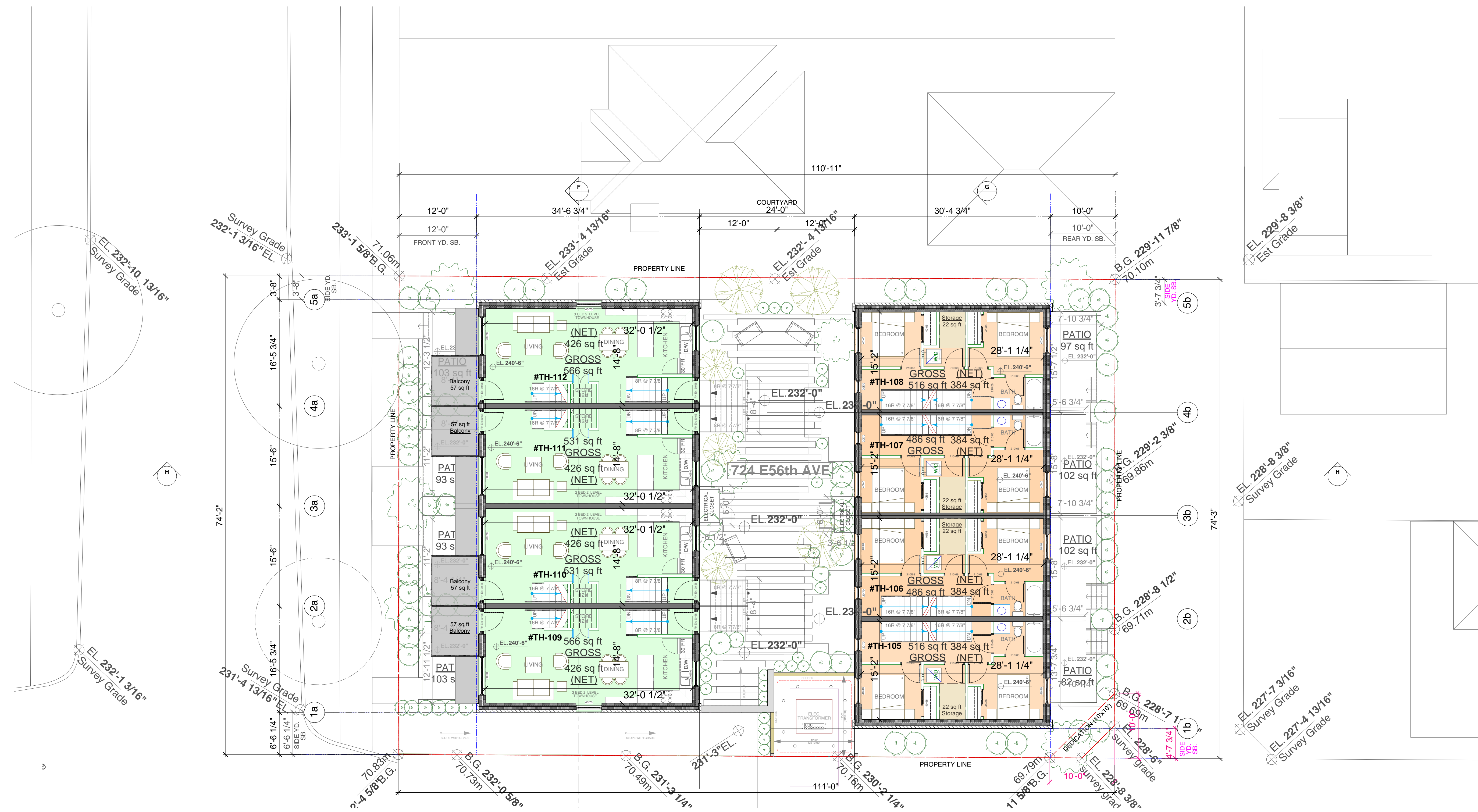

**ISSUED FOR REZONING**

**11x17" BOOKLET (@~50%)**

ISSUE / REVISION DATE:	
[-] Issued For: Rezoning Enquiry	January 31, 2019
[A] Issued For: Rezoning	December, 2019

PERMIT NUMBERS:	
Development Permit:	DP
Rezoning Application:	RZ
Building Permit:	BP

LEGAL:  
LOT B PLAN 1810 OF BLOCK 2 DISTRICT LOT 658  
GROUP 1 NWD  
SEAL (IF REQ'D):

**724 E56th Townhouses**

**724 East 56th Avenue**  
BUILDING CODE: ZONING:  
VBBL 2014 Rezoning from RS-1  
DRAWING TITLE:

**Level 2 Townhouse Plan**

PLOT/ISSUE DATE:	REVIEWED:	DRAWN:
Dec, 2019	SK	GS
PROJECT NO.:	SCALE (U.N.O.):	
1821	APPROX. 1/2 STATED SCALE @ 11x17"	
REVISION:	DRAWING NO.:	
A		<b>A2.1</b>

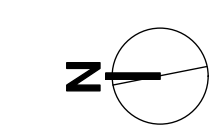

**IMPORTANT:** Copyright reserved. This design and drawing is the exclusive property of Cornerstone Architecture and cannot be used for any purpose without the written consent of the Architect. This drawing is not to be used for construction until issued for that purpose by the Architect.

Prior to commencement of the Work, the Contactor shall review and verify drawing dimensions, datums and levels to identify all discrepancies between information on this drawing and 1) actual site conditions; and, 2) the remaining Contract Documents. The Contactor shall bring these items to the attention of the Architect for clarification before proceeding with work.

NOTES:



**ISSUED FOR REZONING**

**11x17" BOOKLET (@~50%)**

ISSUE / REVISION DATE:	January 31, 2019
[A] Issued For: Rezoning Enquiry	December, 2019
[A] Issued For: Rezoning	

PERMIT NUMBERS:	
Development Permit:	DP
Rezoning Application:	RZ
Building Permit:	BP

LEGAL:  
LOT B PLAN 1810 OF BLOCK 2 DISTRICT LOT 658  
GROUP 1 NWD  
SEAL (IF REQ'D):

**PROJECT:**  
**724 E56th Townhouses**

**724 East 56th Avenue**  
BUILDING CODE: ZONING:  
VBBL 2014 Rezoning from RS-1  
DRAWING TITLE:

**Level 3 Townhouse Plan**

PLOT/ISSUE DATE:	REVIEWED:	DRAWN:
Dec, 2019	SK	GS
PROJECT NO.:	SCALE (U.N.O.):	
1821	APPROX. 1/2 STATED SCALE @ 11x17"	
REVISION:	DRAWING NO.:	
A		<b>A2.2</b>