

IMPORTANT: Copyright reserved. This design and drawing is the exclusive property of Cornerstone Architecture and cannot be used for any purpose without the written consent of the Architect. This drawing is not to be used for construction until issued for that purpose by the Architect.

Prior to commencement of the Work, the Contactor shall review and verify drawing dimensions, datums and levels to identify all discrepancies between information on this drawing and 1) actual site conditions; and, 2) the remaining Contract Documents. The Contactor shall bring these items to the attention of the Architect for clarification before proceeding with work.

NOTES:

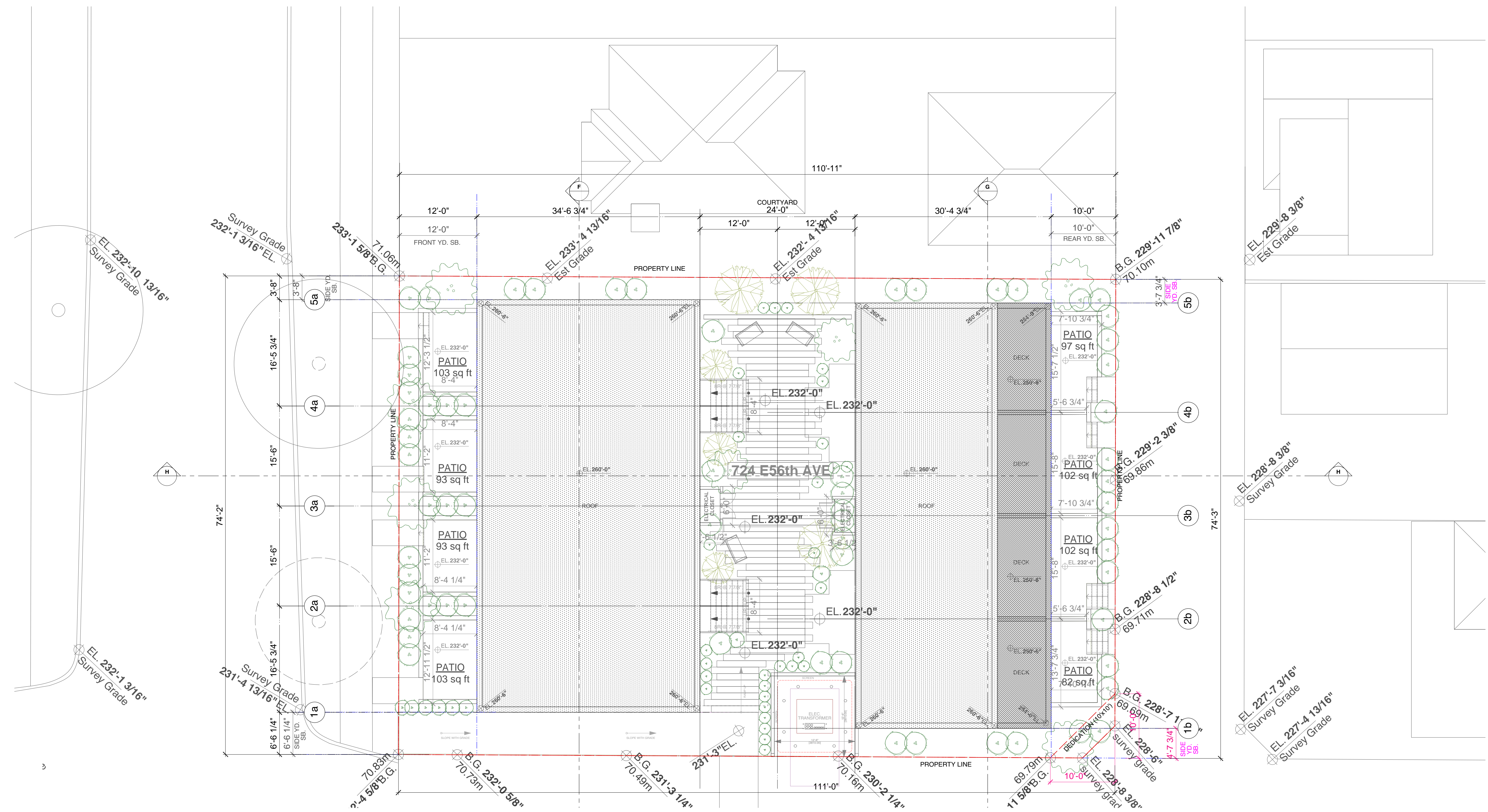

ISSUED FOR REZONING

11x17" BOOKLET (@~50%)

| | |
|----------------------------------|------------------|
| ISSUE / REVISION DATE: | |
| [] Issued For: Rezoning Enquiry | January 31, 2019 |
| [A] Issued For: Rezoning | December, 2019 |

| | |
|-----------------------|----|
| PERMIT NUMBERS: | |
| Development Permit: | DP |
| Rezoning Application: | RZ |
| Building Permit: | BP |

LEGAL:
LOT B PLAN 1810 OF BLOCK 2 DISTRICT LOT 658
GROUP 1 NWD
SEAL (IF REQ'D):

724 E56th Townhouses

724 East 56th Avenue

BUILDING CODE: ZONING:
VBBL 2014 Rezoning from RS-1

Roof Townhouse Plan

| | | |
|------------------|---|--------|
| PLOT/ISSUE DATE: | REVIEWED: | DRAWN: |
| Dec, 2019 | SK | GS |
| PROJECT NO.: | SCALE (U.N.O.): | |
| 1821 | APPROX. 1/2 STATED SCALE @ 11x17" 3/32" & 1/16" = 1'-0" @ 24x36" UNO | |
| REVISION: | DRAWING NO.: | |
| A | A2.3 | |