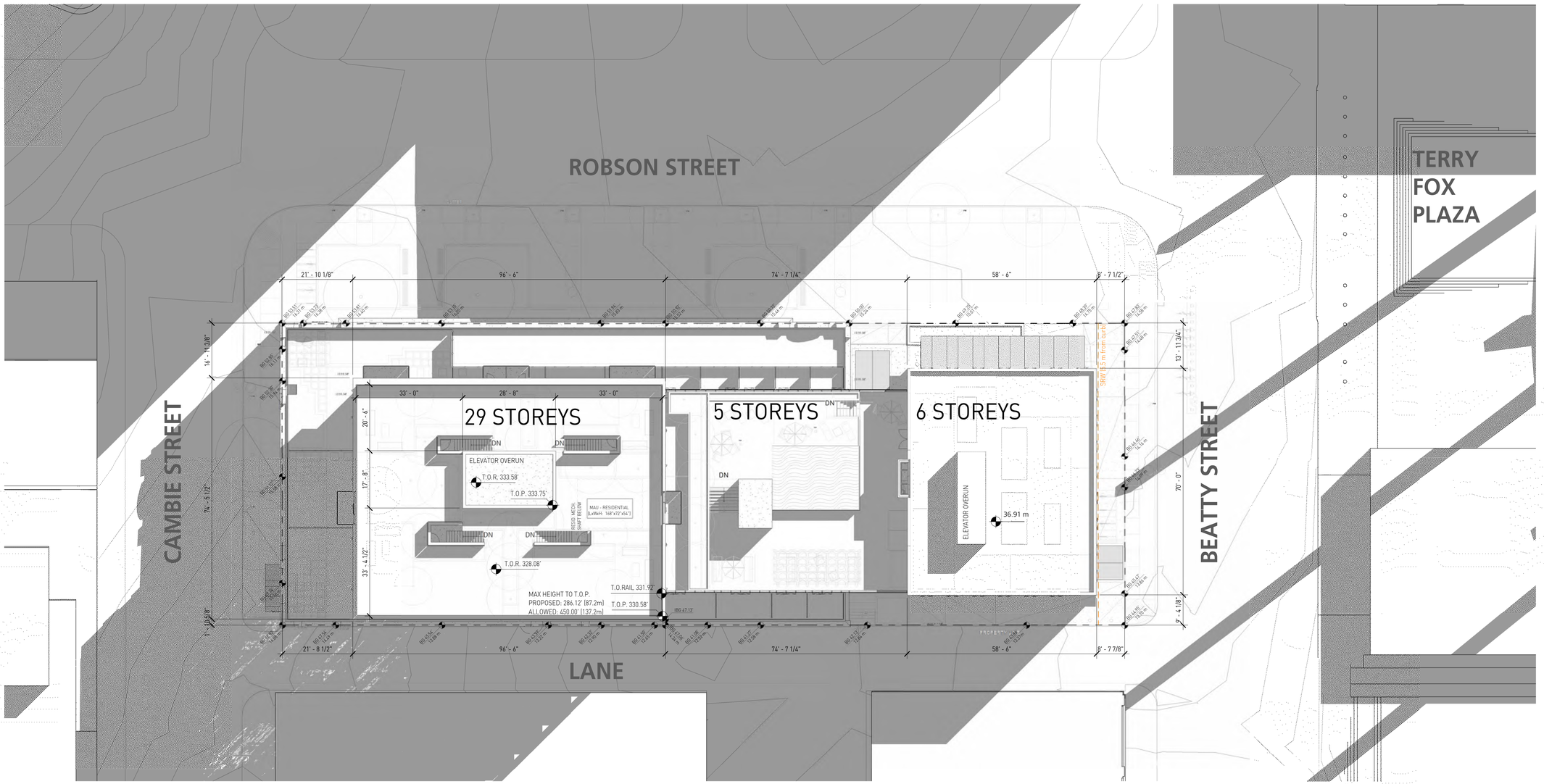

GBL ARCHITECTS INC.
139 EAST 8TH AVENUE
VANCOUVER, BC CANADA V5T 1R8
TEL 604 736 1156
FAX 604 731 5279

COPYRIGHT RESERVED - THIS PLAN AND DESIGN ARE AND AT ALL TIMES REMAIN THE EXCLUSIVE PROPERTY OF GBL ARCHITECTS INC. AND MAY NOT BE USED OR REPRODUCED WITHOUT THEIR WRITTEN CONSENT

NOTES

REVISIONS

No.	Date	Description
01	20/02/2017	issued for REZONING
02	17/09/2019	issued for DP

150 ROBSON

MIXED USE DEVELOPMENT

SITE PLAN

DATE	9/17/2019 4:37:50 PM
DRAWN BY	RP
CHECKED BY	DE
SCALE	1/16" = 1'-0"
JOB NUMBER	1160

A-1.04

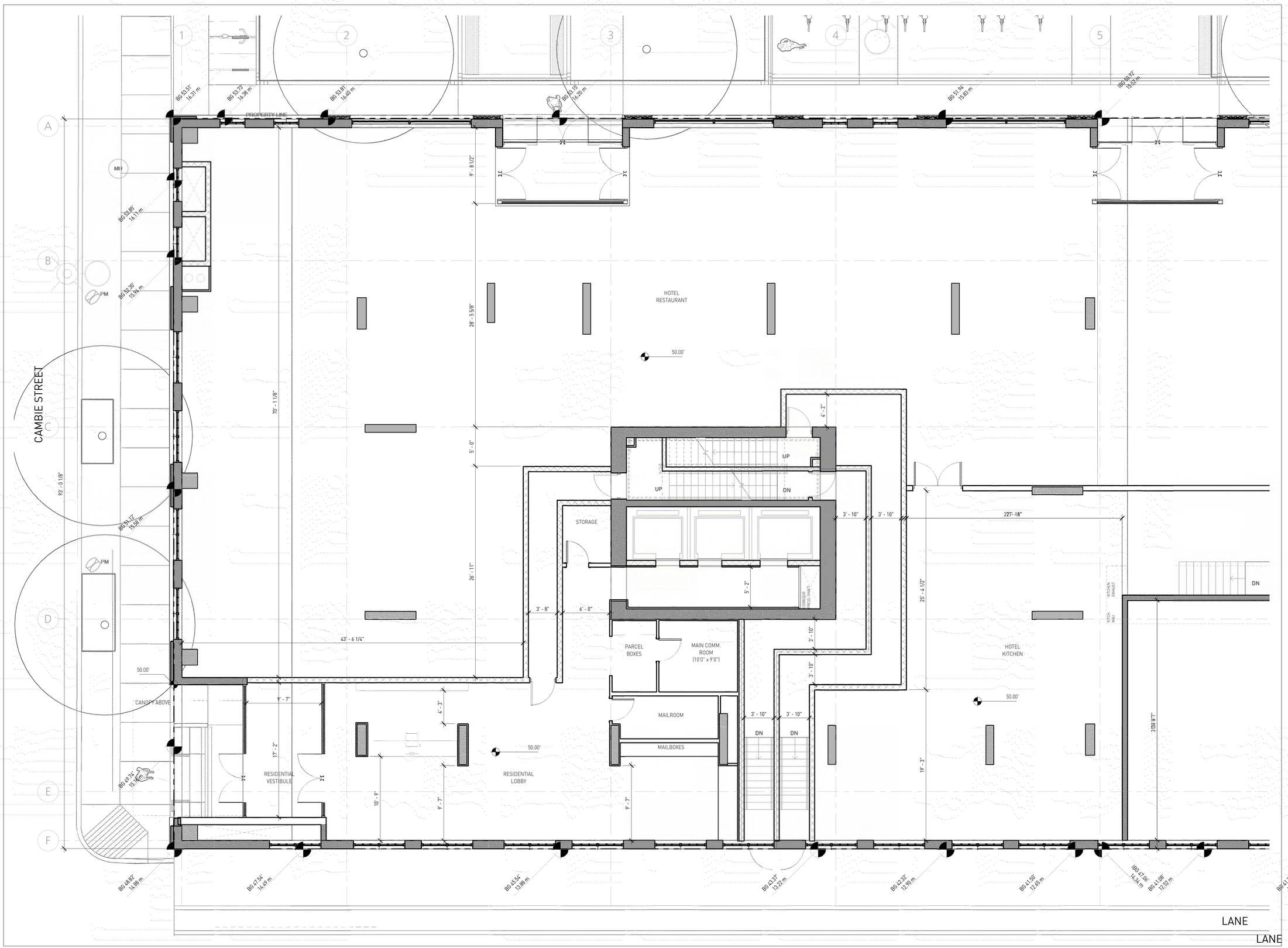

GBL ARCHITECTS INC.
139 EAST 8TH AVENUE
VANCOUVER, BC CANADA V5T 1R8
TEL 604 736 1156
FAX 604 731 5279

COPYRIGHT RESERVED. THIS PLAN AND DESIGN ARE AND AT ALL TIMES REMAIN THE EXCLUSIVE PROPERTY OF GBL ARCHITECTS INC. AND MAY NOT BE USED OR REPRODUCED WITHOUT THEIR WRITTEN CONSENT.

NOTES

REVISIONS

No.	Date	Description
01	20/02/2017	issued for REZONING
02	17/09/2019	issued for DP

KEY PLAN

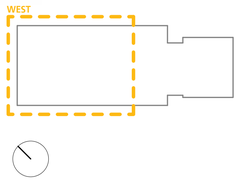

150 ROBSON

MIXED USE DEVELOPMENT

UNIT PLANS - L1_W

DATE	9/23/2019 8:59:56 AM
DRAWN BY	RP
CHECKED BY	DE
SCALE	3/16" = 1'-0"
JOB NUMBER	1160

A-4.01a

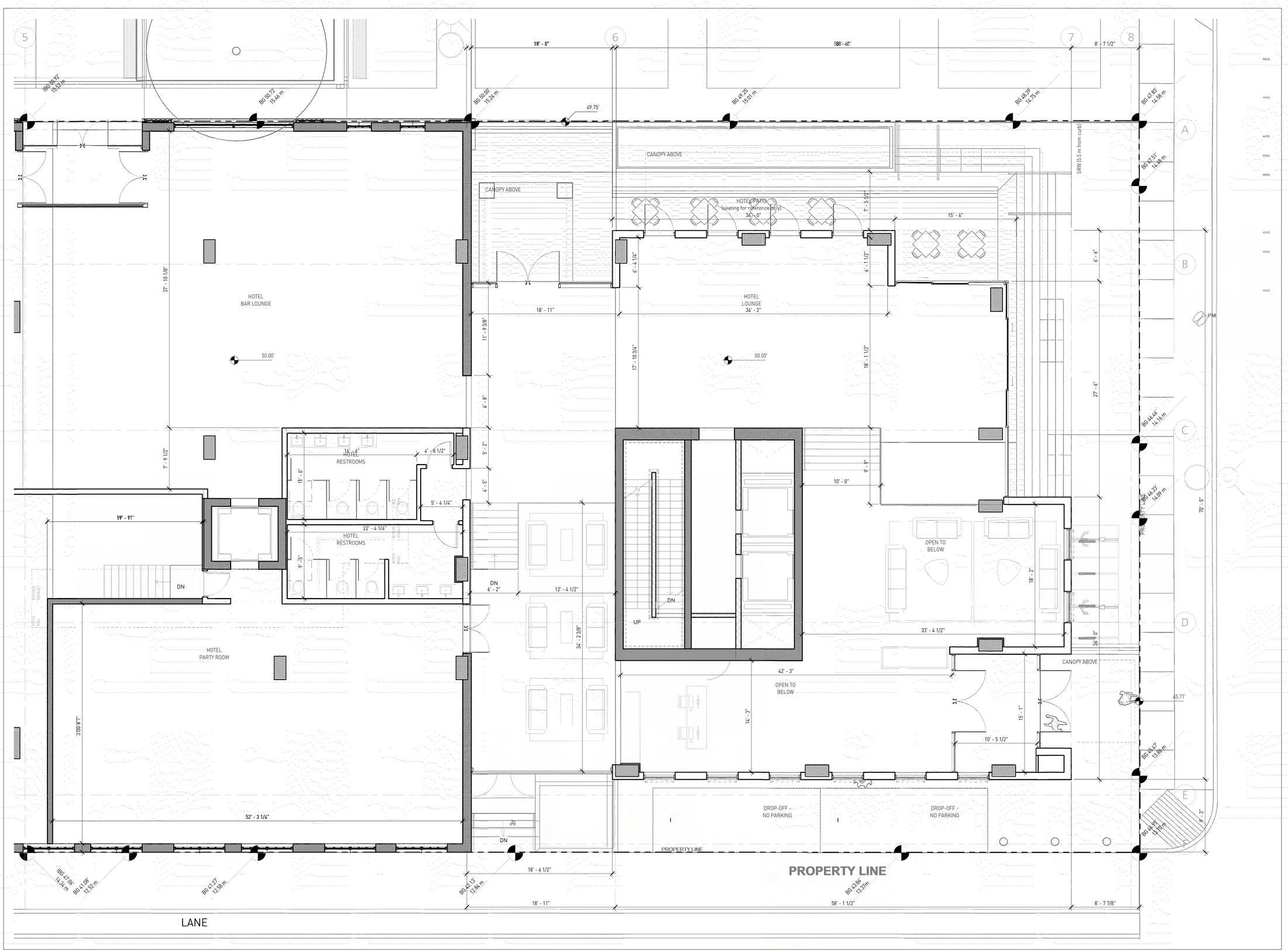

GBL ARCHITECTS INC.
139 EAST 8TH AVENUE
VANCOUVER, BC CANADA V5T 1R8
TEL 604 736 1156
FAX 604 731 5279

COPYRIGHT RESERVED. THIS PLAN AND DESIGN ARE AND AT ALL TIMES REMAIN THE EXCLUSIVE PROPERTY OF GBL ARCHITECTS INC. AND MAY NOT BE USED OR REPRODUCED WITHOUT THEIR WRITTEN CONSENT.

NOTES

REVISIONS

No.	Date	Description
01	20/02/2017	issued for REZONING
02	17/09/2019	issued for DP

KEY PLAN

150 ROBSON

MIXED USE DEVELOPMENT

UNIT PLANS - L1_E

DATE	9/23/2019 9:00:08 AM
DRAWN BY	RP
CHECKED BY	DE
SCALE	3/16" = 1'-0"
JOB NUMBER	1160

A-4.01b

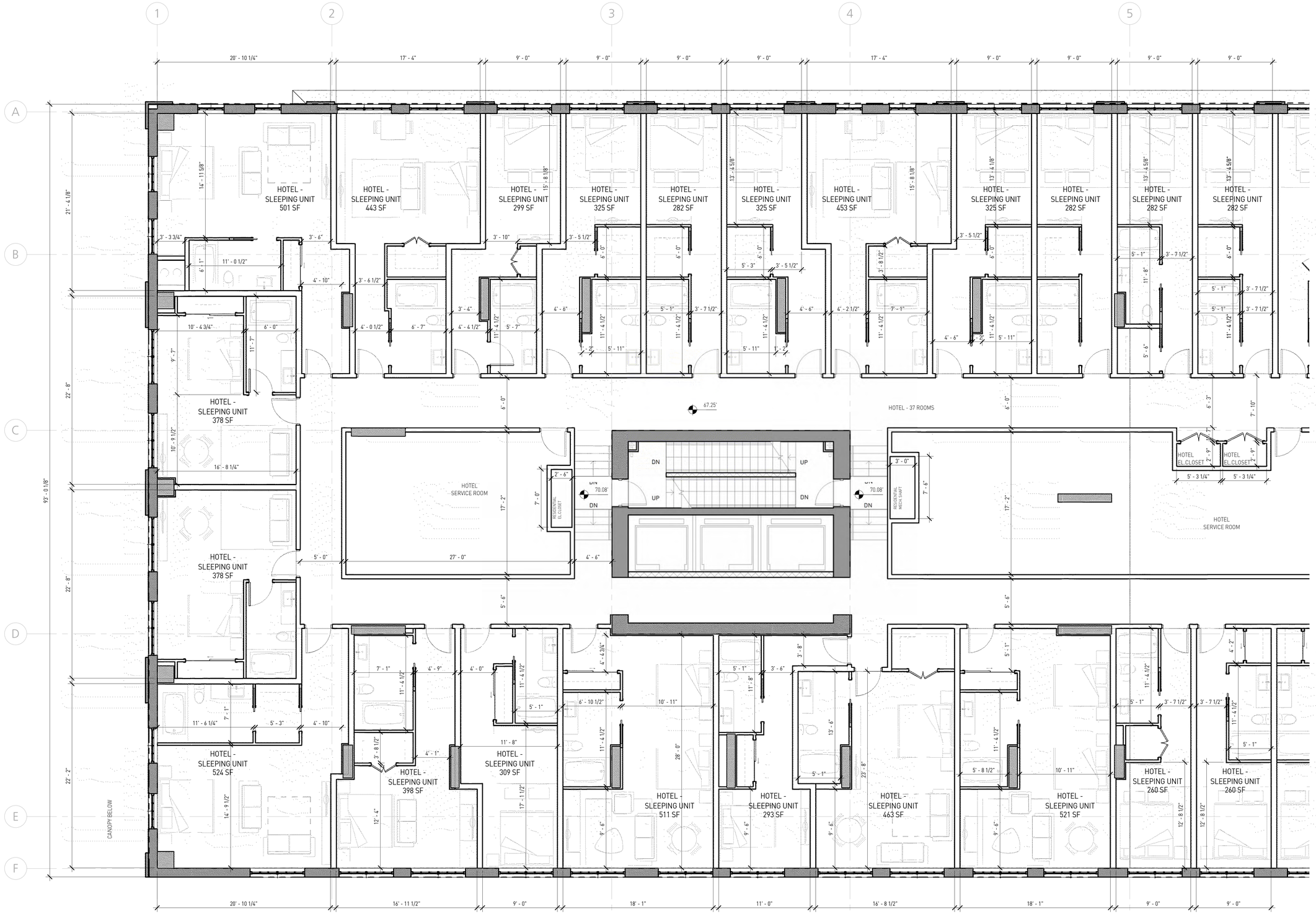

GBL ARCHITECTS INC.
139 EAST 8TH AVENUE
VANCOUVER, BC CANADA V5T 1R8
TEL 604 736 1156
FAX 604 731 5279

COPYRIGHT RESERVED - THIS PLAN AND DESIGN ARE AND AT ALL TIMES REMAIN THE EXCLUSIVE PROPERTY OF GBL ARCHITECTS INC. AND MAY NOT BE USED OR REPRODUCED WITHOUT THEIR WRITTEN CONSENT.

NOTES

REVISIONS

No.	Date	Description
01	20/02/2017	issued for REZONING
02	17/09/2019	issued for DP

KEY PLAN

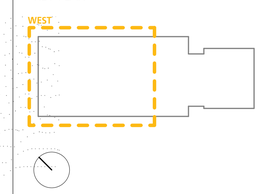

150 ROBSON

MIXED USE DEVELOPMENT

UNIT PLANS - L2_W

DATE	9/23/2019 9:00:18 AM
DRAWN BY	RP
CHECKED BY	DE
SCALE	3/16" = 1'-0"
JOB NUMBER	1160

A-4.02a

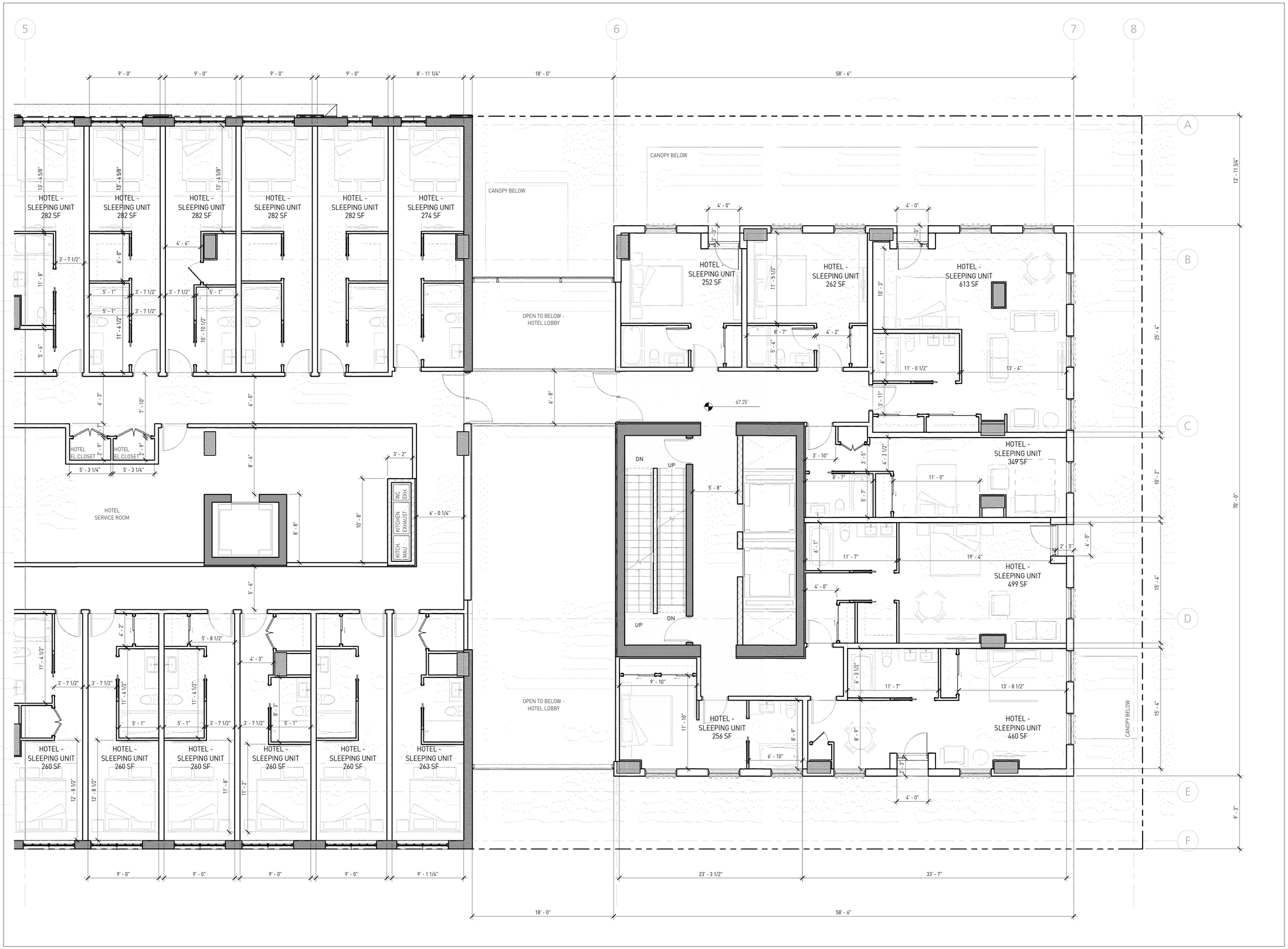

GBL ARCHITECTS INC.
139 EAST 8TH AVENUE
VANCOUVER, BC CANADA V5T 1R8
TEL 604 736 1156
FAX 604 731 5279

COPYRIGHT RESERVED. THIS PLAN AND DESIGN ARE AND AT ALL TIMES REMAIN THE EXCLUSIVE PROPERTY OF GBL ARCHITECTS INC. AND MAY NOT BE USED OR REPRODUCED WITHOUT THEIR WRITTEN CONSENT.

NOTES

REVISIONS

No.	Date	Description
01	20/02/2017	issued for REZONING
02	17/09/2019	issued for DP

KEY PLAN

EAST

150 ROBSON

MIXED USE DEVELOPMENT

UNIT PLANS - L2_E

DATE	9/23/2019 9:00:28 AM
DRAWN BY	RP
CHECKED BY	DE
SCALE	3/16" = 1'-0"
JOB NUMBER	1160

A-4.02b

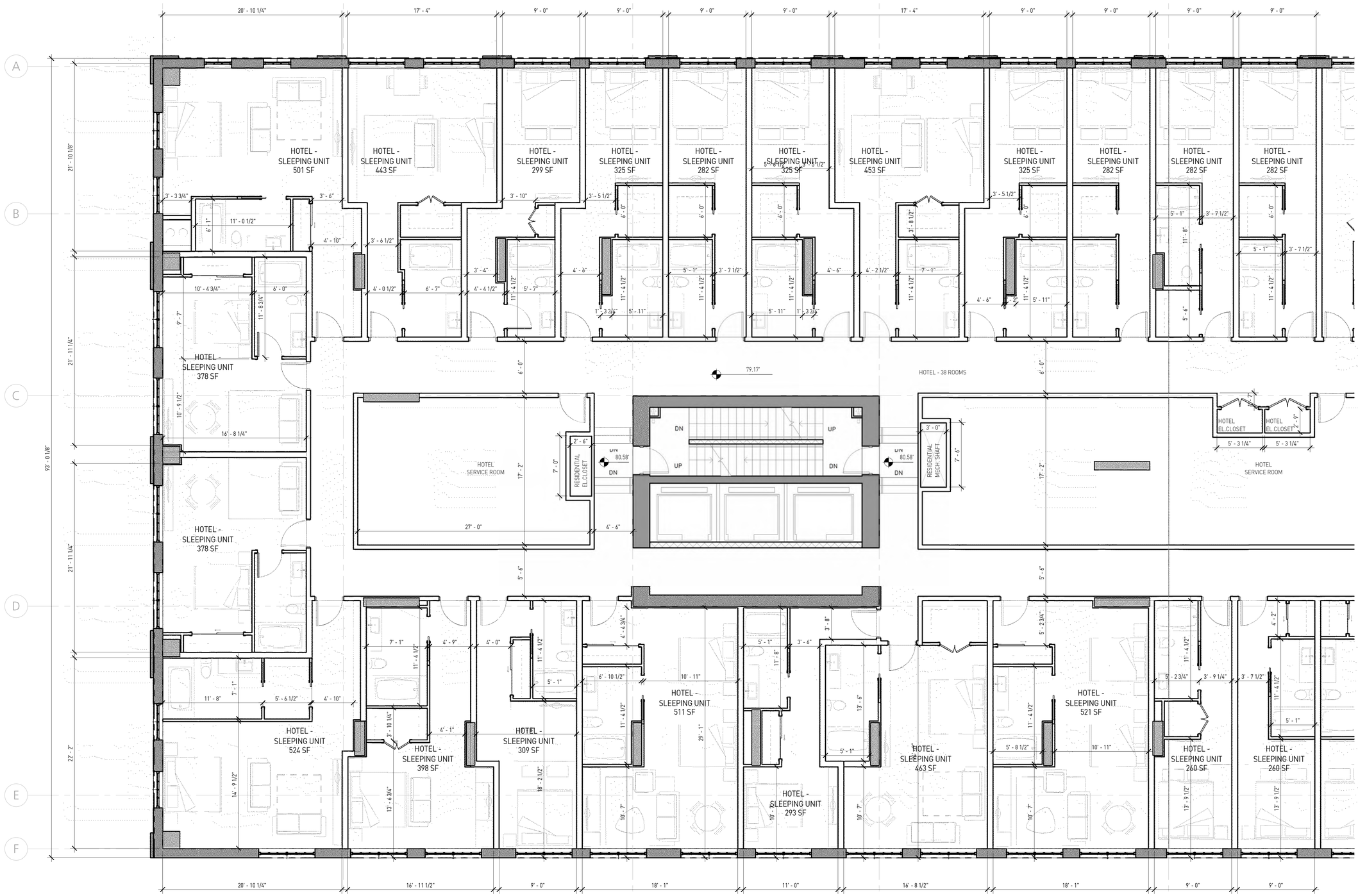

GBL ARCHITECTS INC.
139 EAST 8TH AVENUE
VANCOUVER, BC CANADA V5T 1R8
TEL 604 736 1156
FAX 604 731 5279

COPYRIGHT RESERVED. THIS PLAN AND DESIGN ARE AND AT ALL TIMES REMAIN THE EXCLUSIVE PROPERTY OF GBL ARCHITECTS INC. AND MAY NOT BE USED OR REPRODUCED WITHOUT THEIR WRITTEN CONSENT.

NOTES

REVISIONS

No.	Date	Description
01	20/02/2017	issued for REZONING
02	17/09/2019	issued for DP

KEY PLAN

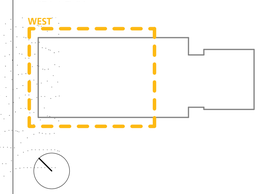

150 ROBSON

MIXED USE DEVELOPMENT

UNIT PLANS - L3_W

DATE	9/23/2019 9:00:40 AM
DRAWN BY	RP
CHECKED BY	DE
SCALE	3/16" = 1'-0"
JOB NUMBER	1160

A-4.03a

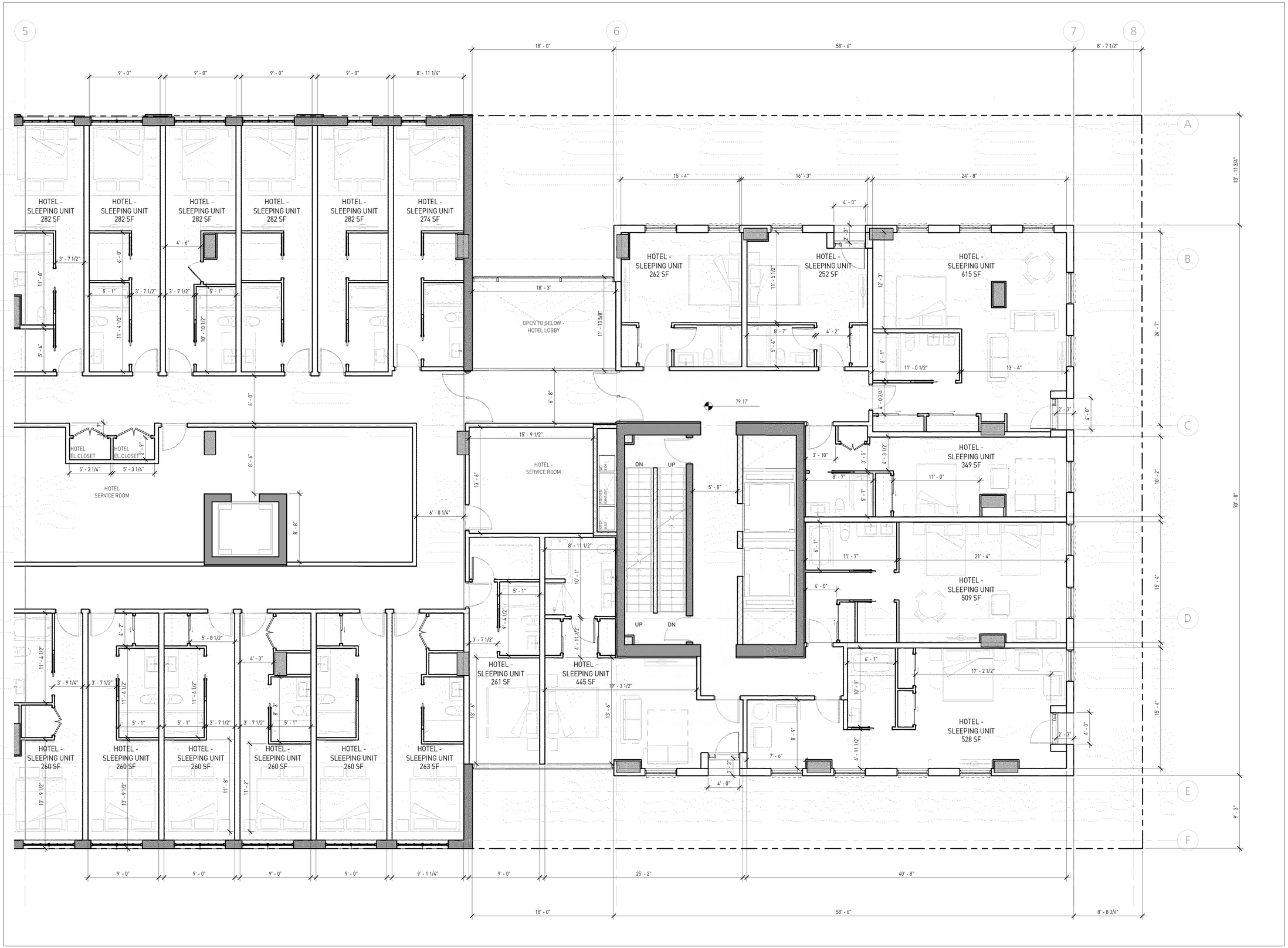

GBL ARCHITECTS INC.
139 EAST 8TH AVENUE
VANCOUVER, BC CANADA V5T 1R8
TEL 604 736 1156
FAX 604 731 5279

COPYRIGHT RESERVED - THIS PLAN AND DESIGN ARE AND AT ALL TIMES REMAIN THE EXCLUSIVE PROPERTY OF GBL ARCHITECTS INC. AND MAY NOT BE USED OR REPRODUCED WITHOUT THEIR WRITTEN CONSENT.

NOTES

REVISIONS

No.	Date	Description
01	20/02/2017	issued for REZONING
02	17/09/2019	issued for DP

KEY PLAN

150 ROBSON

MIXED USE DEVELOPMENT

UNIT PLANS - L3_E

DATE	9/23/2019 9:00:51 AM
DRAWN BY	RP
CHECKED BY	DE
SCALE	3/16" = 1'-0"
JOB NUMBER	1160

A-4.03b

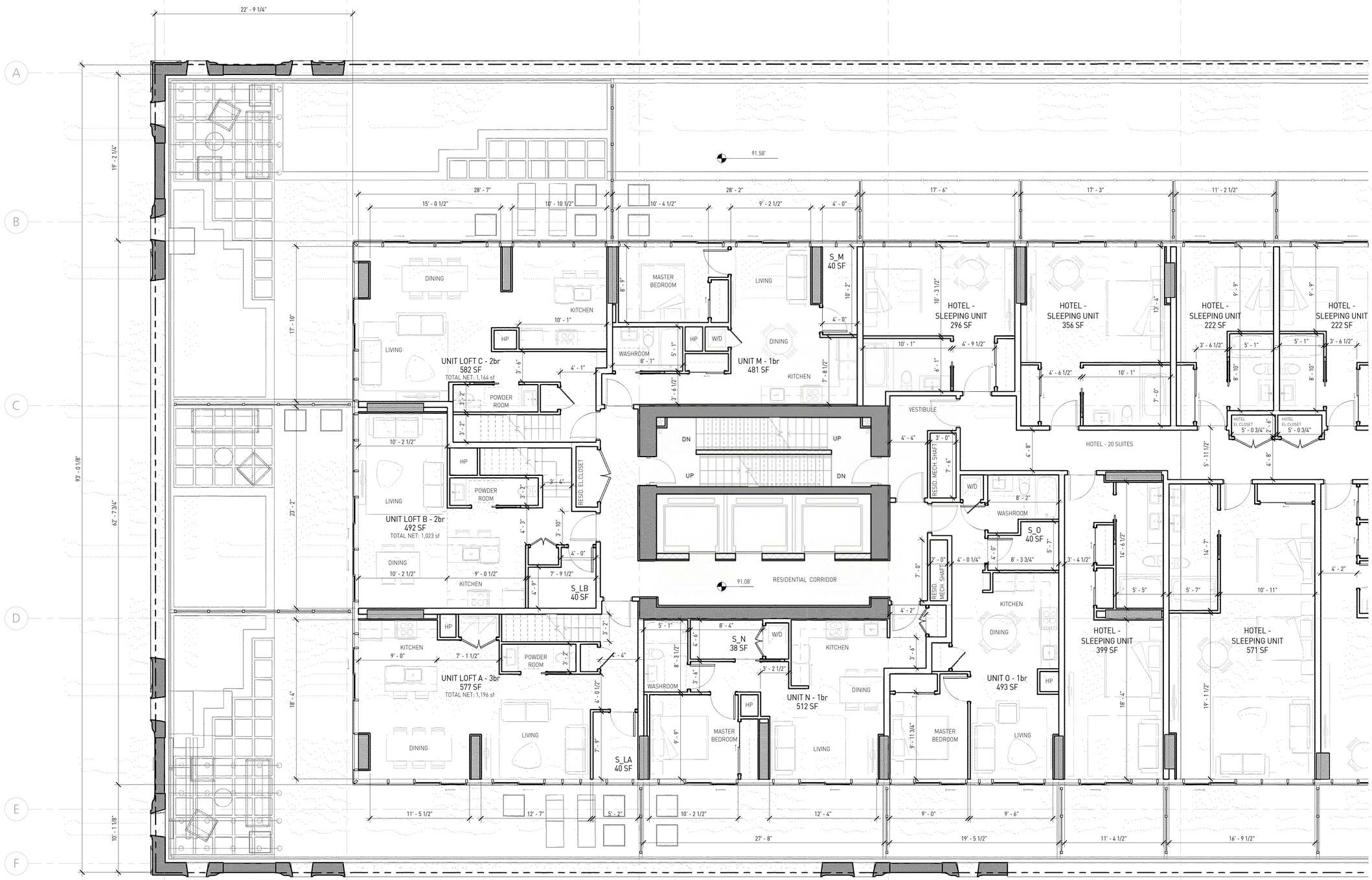

GBL ARCHITECTS INC.
139 EAST 8TH AVENUE
VANCOUVER, BC CANADA V5T 1R8
TEL 604 736 1156
FAX 604 731 5279

COPYRIGHT RESERVED - THIS PLAN AND DESIGN ARE AND AT ALL TIMES REMAIN THE EXCLUSIVE PROPERTY OF GBL ARCHITECTS INC. AND MAY NOT BE USED OR REPRODUCED WITHOUT THEIR WRITTEN CONSENT.

NOTES

REVISIONS

No.	Date	Description
01	20/02/2017	issued for REZONING
02	17/09/2019	issued for DP

KEY PLAN

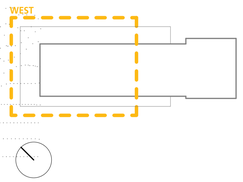

150 ROBSON

MIXED USE DEVELOPMENT

UNIT PLANS - L4_W

DATE	9/23/2019 9:01:05 AM
DRAWN BY	RP
CHECKED BY	DE
SCALE	3/16" = 1'-0"
JOB NUMBER	1160

A-4.04a

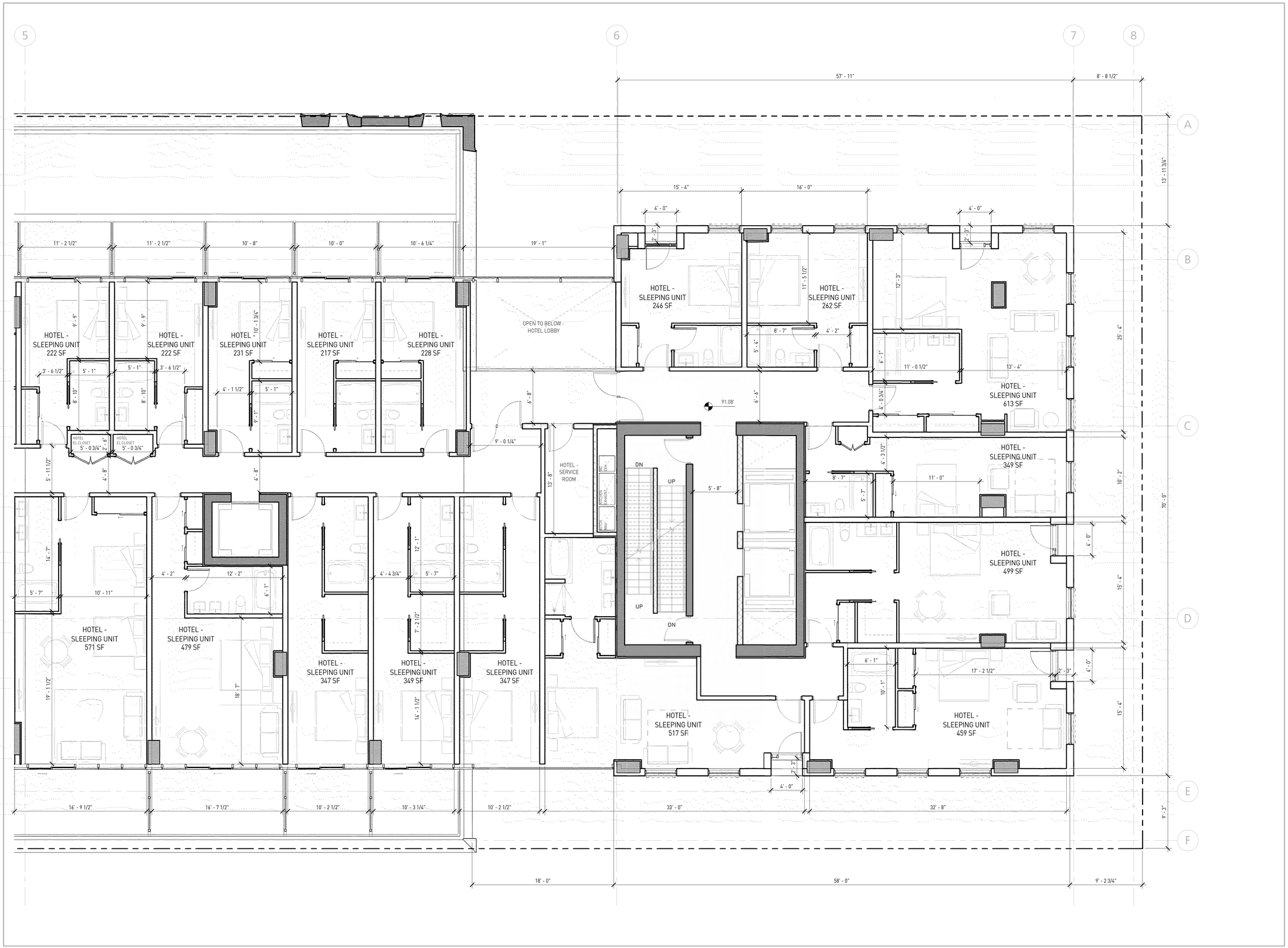

GBL ARCHITECTS INC.
139 EAST 8TH AVENUE
VANCOUVER, BC CANADA V5T 1R8
TEL 604 736 1156
FAX 604 731 5279

COPYRIGHT RESERVED - THIS PLAN AND DESIGN ARE AND AT ALL TIMES REMAIN THE EXCLUSIVE PROPERTY OF GBL ARCHITECTS INC. AND MAY NOT BE USED OR REPRODUCED WITHOUT THEIR WRITTEN CONSENT.

NOTES

REVISIONS

No.	Date	Description
01	20/02/2017	issued for REZONING
02	17/09/2019	issued for DP

KEY PLAN

150 ROBSON

MIXED USE DEVELOPMENT

UNIT PLANS - L4_E

DATE	9/23/2019 9:01:19 AM
DRAWN BY	RP
CHECKED BY	DE
SCALE	3/16" = 1'-0"
JOB NUMBER	1160

A-4.04b

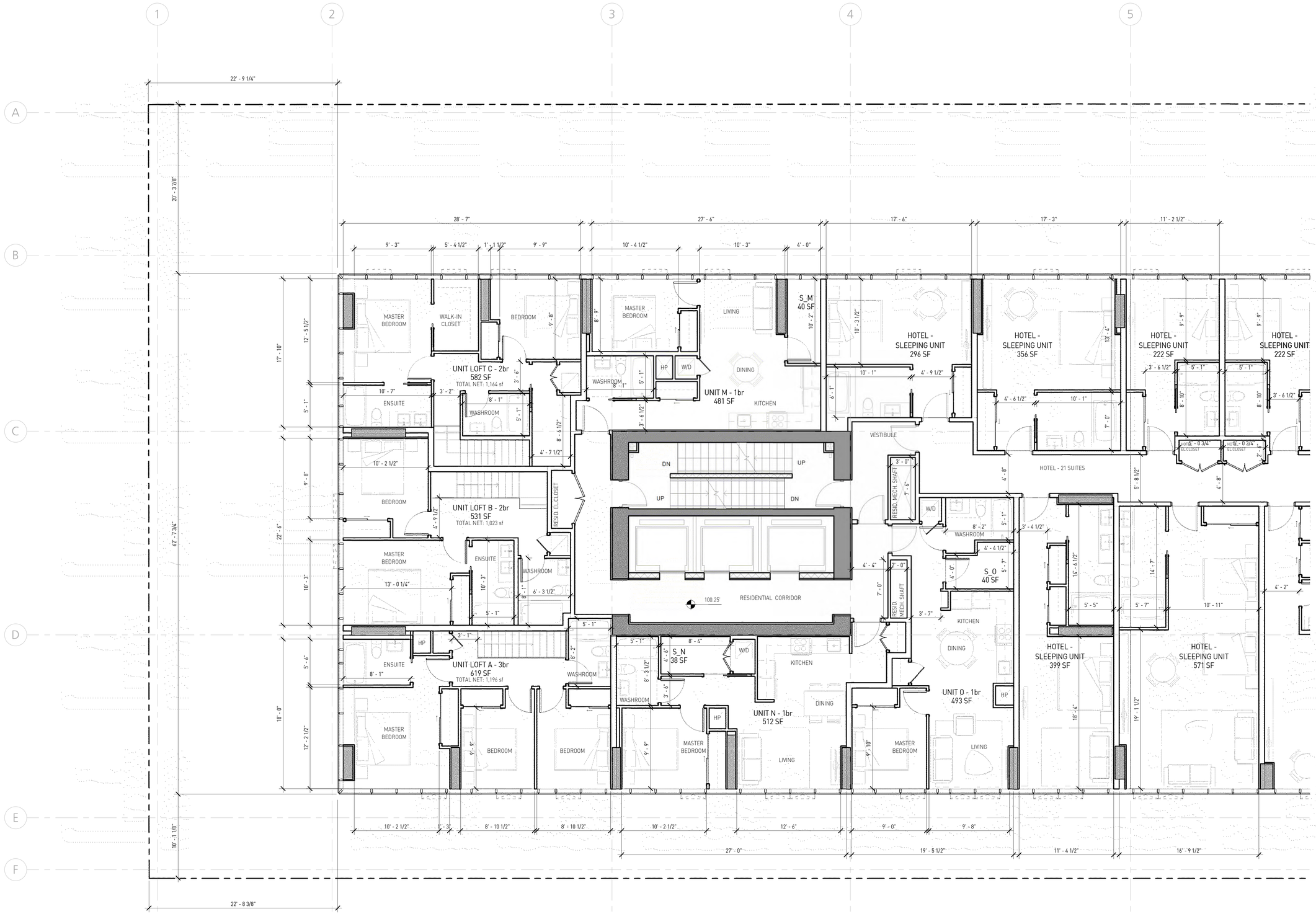

GBL ARCHITECTS INC.
139 EAST 8TH AVENUE
VANCOUVER, BC CANADA V5T 1R8
TEL 604 736 1156
FAX 604 731 5279

COPYRIGHT RESERVED - THIS PLAN AND DESIGN ARE AND AT ALL TIMES REMAIN THE EXCLUSIVE PROPERTY OF GBL ARCHITECTS INC. AND MAY NOT BE USED OR REPRODUCED WITHOUT THEIR WRITTEN CONSENT.

NOTES

REVISIONS

No.	Date	Description
01	20/02/2017	issued for REZONING
02	17/09/2019	issued for DP

KEY PLAN

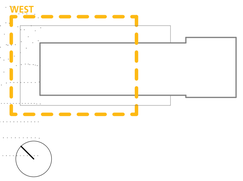

150 ROBSON

MIXED USE DEVELOPMENT

UNIT PLANS - L5_W

DATE	9/23/2019 9:01:32 AM
DRAWN BY	RP
CHECKED BY	DE
SCALE	3/16" = 1'-0"
JOB NUMBER	1160

A-4.05a

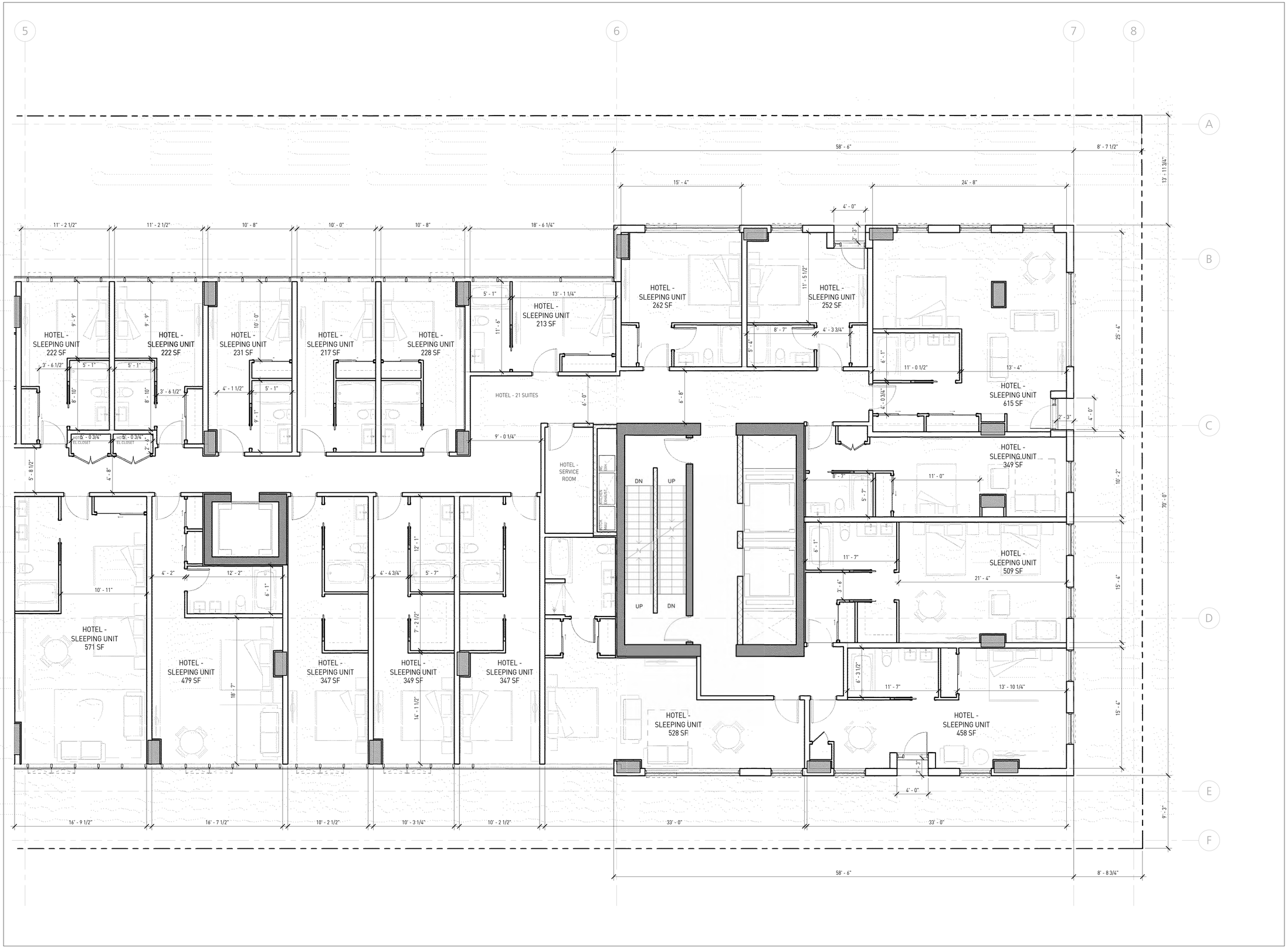

GBL ARCHITECTS INC.
139 EAST 8TH AVENUE
VANCOUVER, BC CANADA V5T 1R8
TEL 604 736 1156
FAX 604 731 5279

COPYRIGHT RESERVED - THIS PLAN AND DESIGN ARE AND AT ALL TIMES REMAIN THE EXCLUSIVE PROPERTY OF GBL ARCHITECTS INC. AND MAY NOT BE USED OR REPRODUCED WITHOUT THEIR WRITTEN CONSENT.

NOTES

REVISIONS

No.	Date	Description
01	20/02/2017	issued for REZONING
02	17/09/2019	issued for DP

KEY PLAN

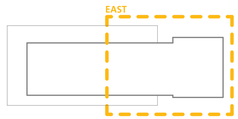

150 ROBSON

MIXED USE DEVELOPMENT

UNIT PLANS - L5_E

DATE	9/23/2019 9:01:45 AM
DRAWN BY	RP
CHECKED BY	DE
SCALE	3/16" = 1'-0"
JOB NUMBER	1160

A-4.05b

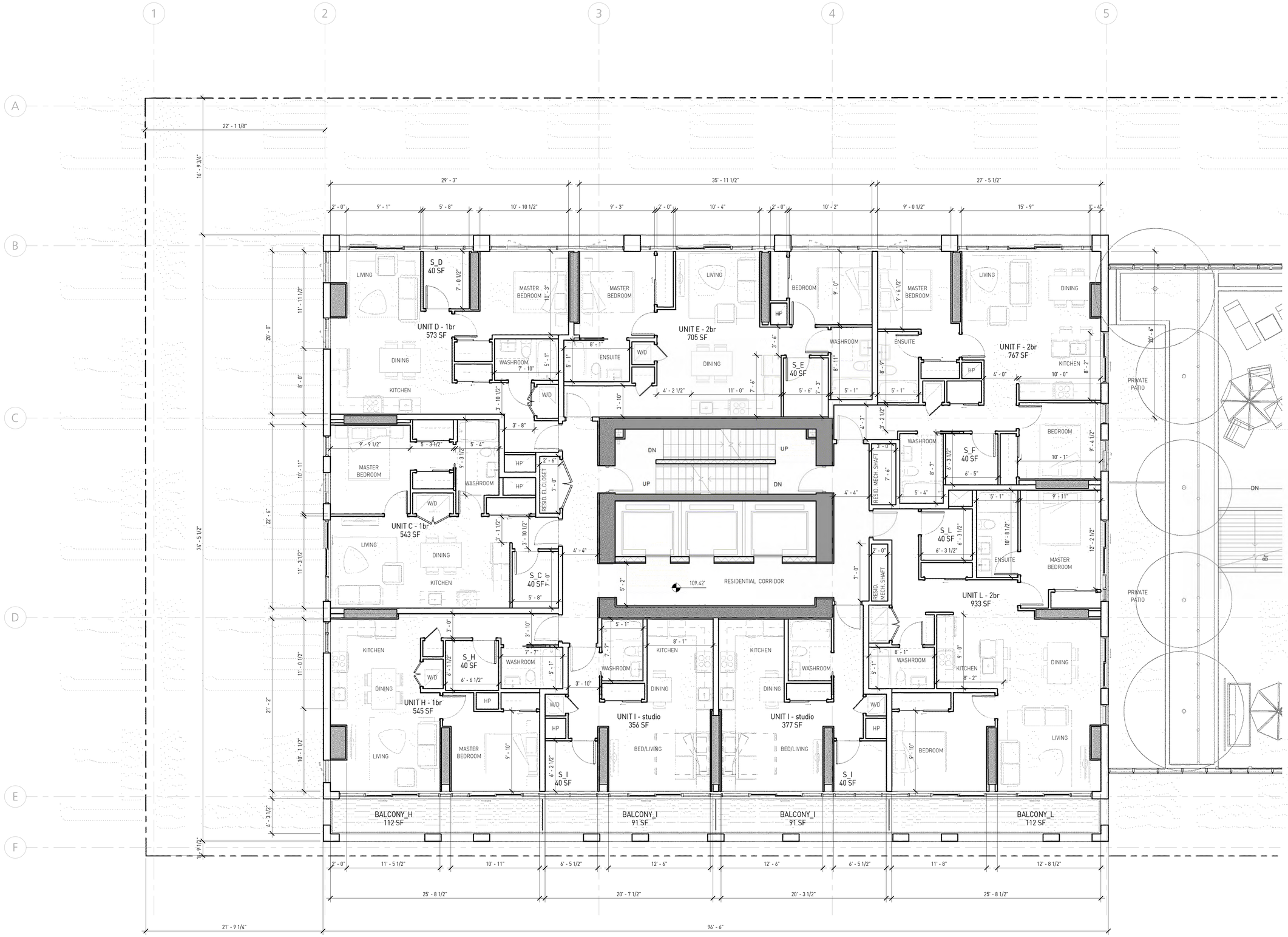

GBL ARCHITECTS INC.
139 EAST 8TH AVENUE
VANCOUVER, BC CANADA V5T 1R8
TEL 604 736 1156
FAX 604 731 5279

COPYRIGHT RESERVED - THIS PLAN AND DESIGN ARE AND AT ALL TIMES REMAIN THE EXCLUSIVE PROPERTY OF GBL ARCHITECTS INC. AND MAY NOT BE USED OR REPRODUCED WITHOUT THEIR WRITTEN CONSENT.

NOTES

REVISIONS

No.	Date	Description
01	20/02/2017	issued for REZONING
02	17/09/2019	issued for DP

KEY PLAN

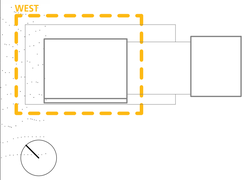

150 ROBSON

MIXED USE DEVELOPMENT

UNIT PLANS - L6_W

DATE	9/23/2019 9:01:57 AM
DRAWN BY	RP
CHECKED BY	DE
SCALE	3/16" = 1'-0"
JOB NUMBER	1160

A-4.06a

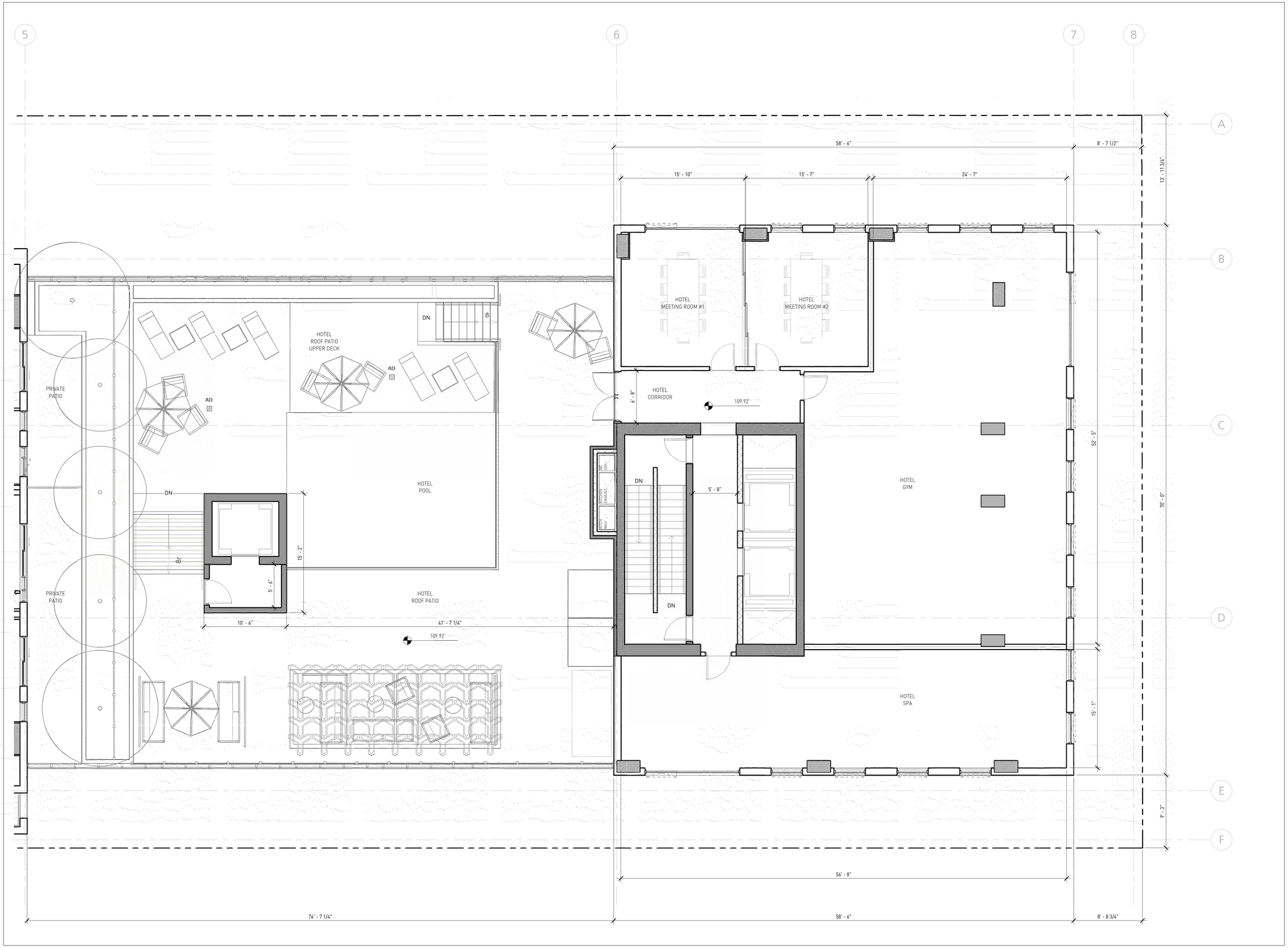

GBL ARCHITECTS INC.
139 EAST 8TH AVENUE
VANCOUVER, BC CANADA V5T 1R8
TEL 604 736 1156
FAX 604 731 5279

COPYRIGHT RESERVED - THIS PLAN AND DESIGN ARE AND AT ALL TIMES REMAIN THE EXCLUSIVE PROPERTY OF GBL ARCHITECTS INC. AND MAY NOT BE USED OR REPRODUCED WITHOUT THEIR WRITTEN CONSENT.

NOTES

REVISIONS

No.	Date	Description
01	20/02/2017	issued for REZONING
02	17/09/2019	issued for DP

KEY PLAN

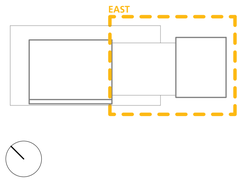

150 ROBSON

MIXED USE DEVELOPMENT

UNIT PLANS - L6_E

DATE	9/23/2019 9:02:11 AM
DRAWN BY	RP
CHECKED BY	DE
SCALE	3/16" = 1'-0"
JOB NUMBER	1160

A-4.06b

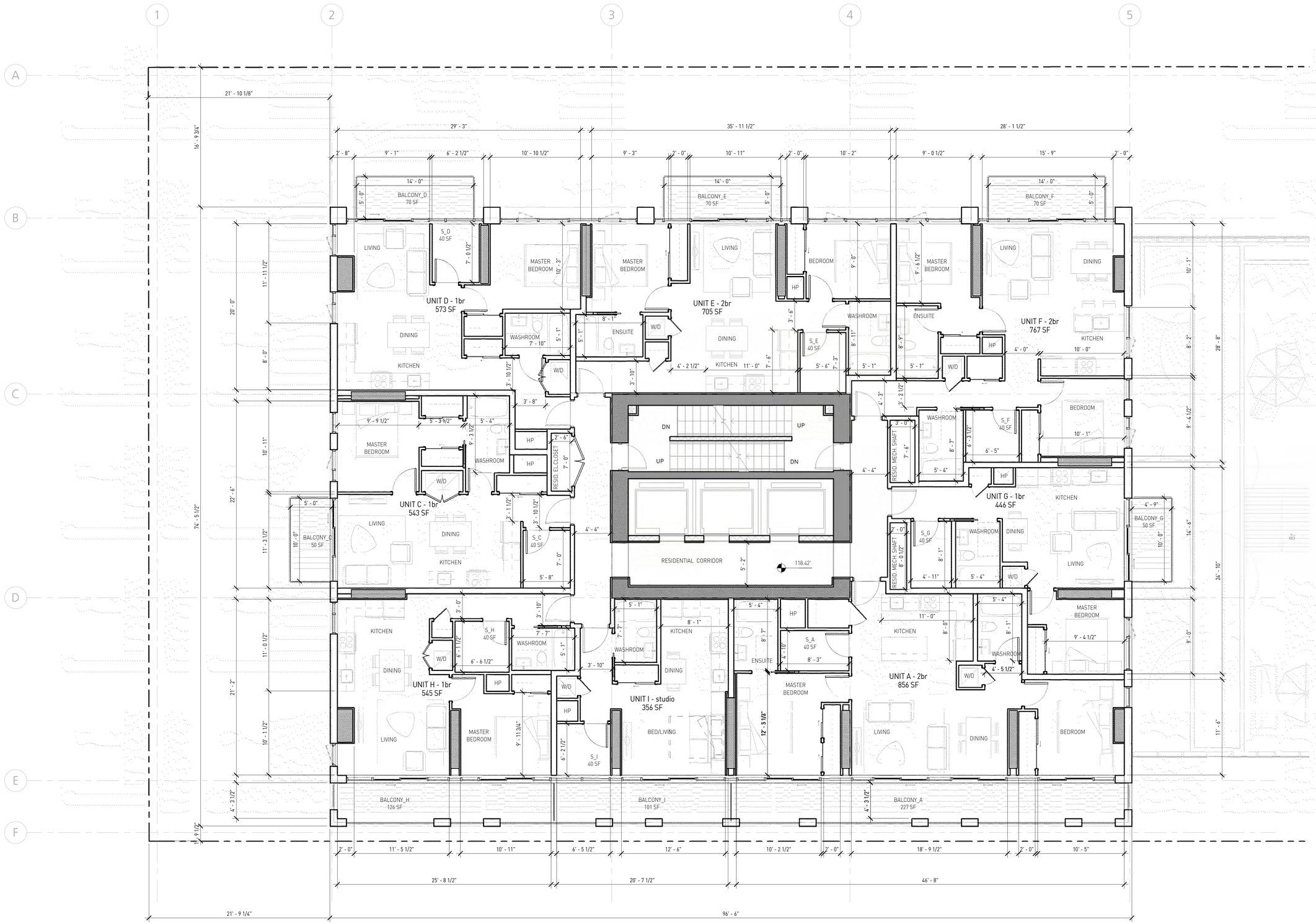

GBL ARCHITECTS INC.
139 EAST 8TH AVENUE
VANCOUVER, BC CANADA V5T 1R8
TEL 604 736 1156
FAX 604 731 5279

COPYRIGHT RESERVED - THIS PLAN AND DESIGN ARE AND AT ALL TIMES REMAIN THE EXCLUSIVE PROPERTY OF GBL ARCHITECTS INC. AND MAY NOT BE USED OR REPRODUCED WITHOUT THEIR WRITTEN CONSENT.

NOTES

REVISIONS

No.	Date	Description
01	20/02/2017	issued for REZONING
02	17/09/2019	issued for DP

KEY PLAN

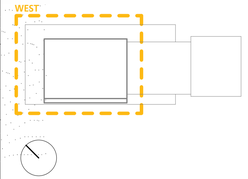

150 ROBSON

MIXED USE DEVELOPMENT

UNIT PLANS - L7-17_W

DATE	9/23/2019 9:02:26 AM
DRAWN BY	RP
CHECKED BY	DE
SCALE	3/16" = 1'-0"
JOB NUMBER	1160

A-4.07a

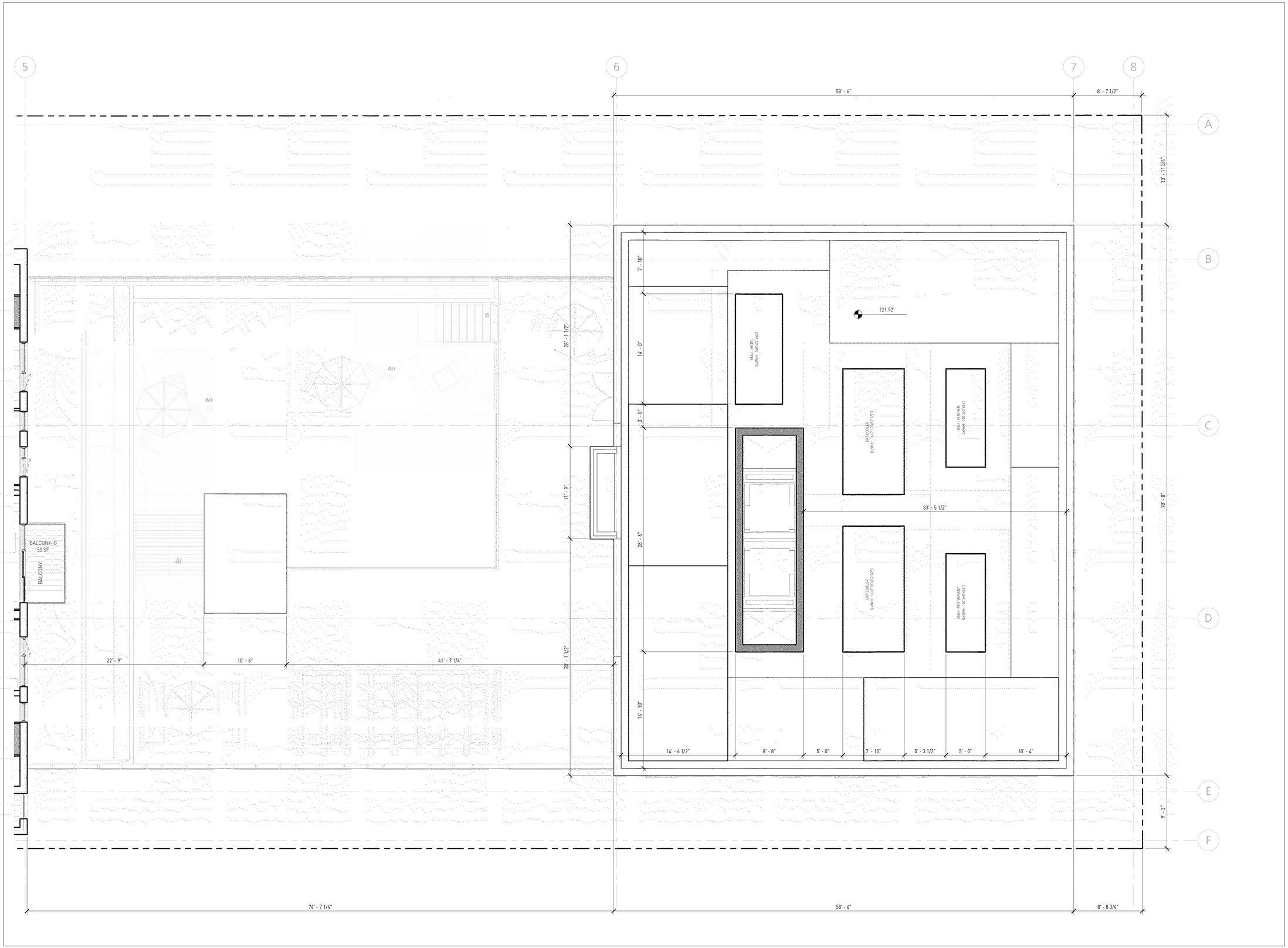

gbl

GBL ARCHITECTS INC.
139 EAST 8TH AVENUE
VANCOUVER, BC CANADA V5T 1R8
TEL 604 736 1156
FAX 604 731 5279

COPYRIGHT RESERVED - THIS PLAN AND DESIGN ARE AND AT ALL TIMES REMAIN THE EXCLUSIVE PROPERTY OF GBL ARCHITECTS INC. AND MAY NOT BE USED OR REPRODUCED WITHOUT THEIR WRITTEN CONSENT.

NOTES

REVISIONS

No.	Date	Description
01	20/02/2017	issued for REZONING
02	17/09/2019	issued for DP

KEY PLAN

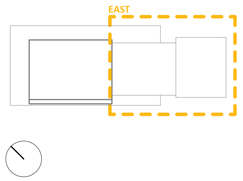

150 ROBSON

MIXED USE DEVELOPMENT

UNIT PLANS - L7-17_E

DATE	9/23/2019 9:02:40 AM
DRAWN BY	RP
CHECKED BY	DE
SCALE	3/16" = 1'-0"
JOB NUMBER	1160

A-4.07b

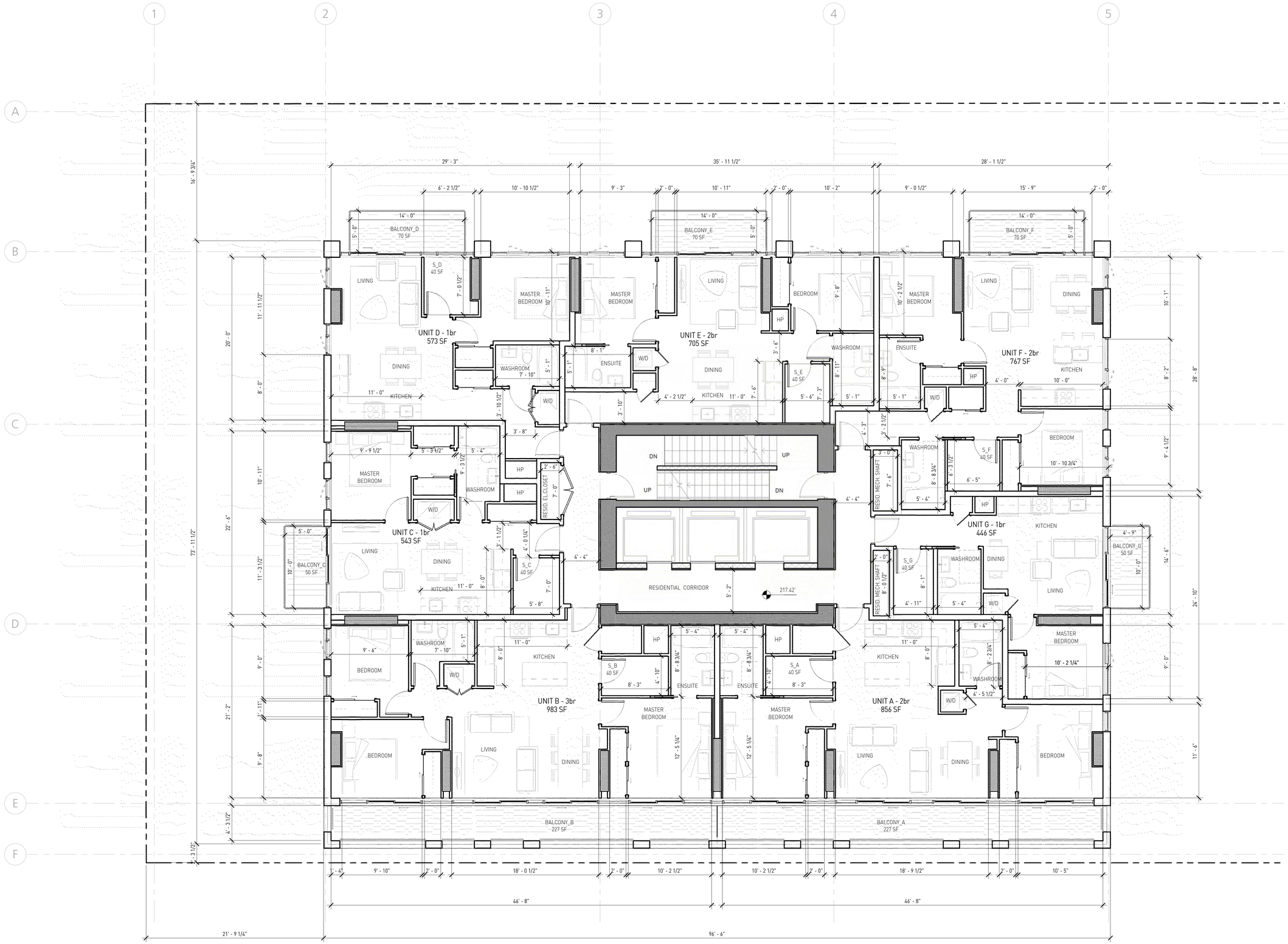

GBL ARCHITECTS INC.
139 EAST 8TH AVENUE
VANCOUVER, BC CANADA V5T 1R8
TEL 604 736 1156
FAX 604 731 5279

COPYRIGHT RESERVED - THIS PLAN AND DESIGN ARE AND AT ALL TIMES REMAIN THE EXCLUSIVE PROPERTY OF GBL ARCHITECTS INC. AND MAY NOT BE USED OR REPRODUCED WITHOUT THEIR WRITTEN CONSENT.

NOTES

REVISIONS

No.	Date	Description
01	20/02/2017	issued for REZONING
02	17/09/2019	issued for DP

KEY PLAN

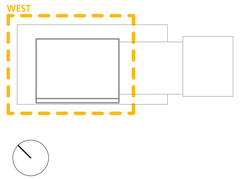

150 ROBSON

MIXED USE DEVELOPMENT

UNIT PLANS - L18-27_W

DATE	9/23/2019 9:02:56 AM
DRAWN BY	RP
CHECKED BY	DE
SCALE	3/16" = 1'-0"
JOB NUMBER	1160

A-4.08

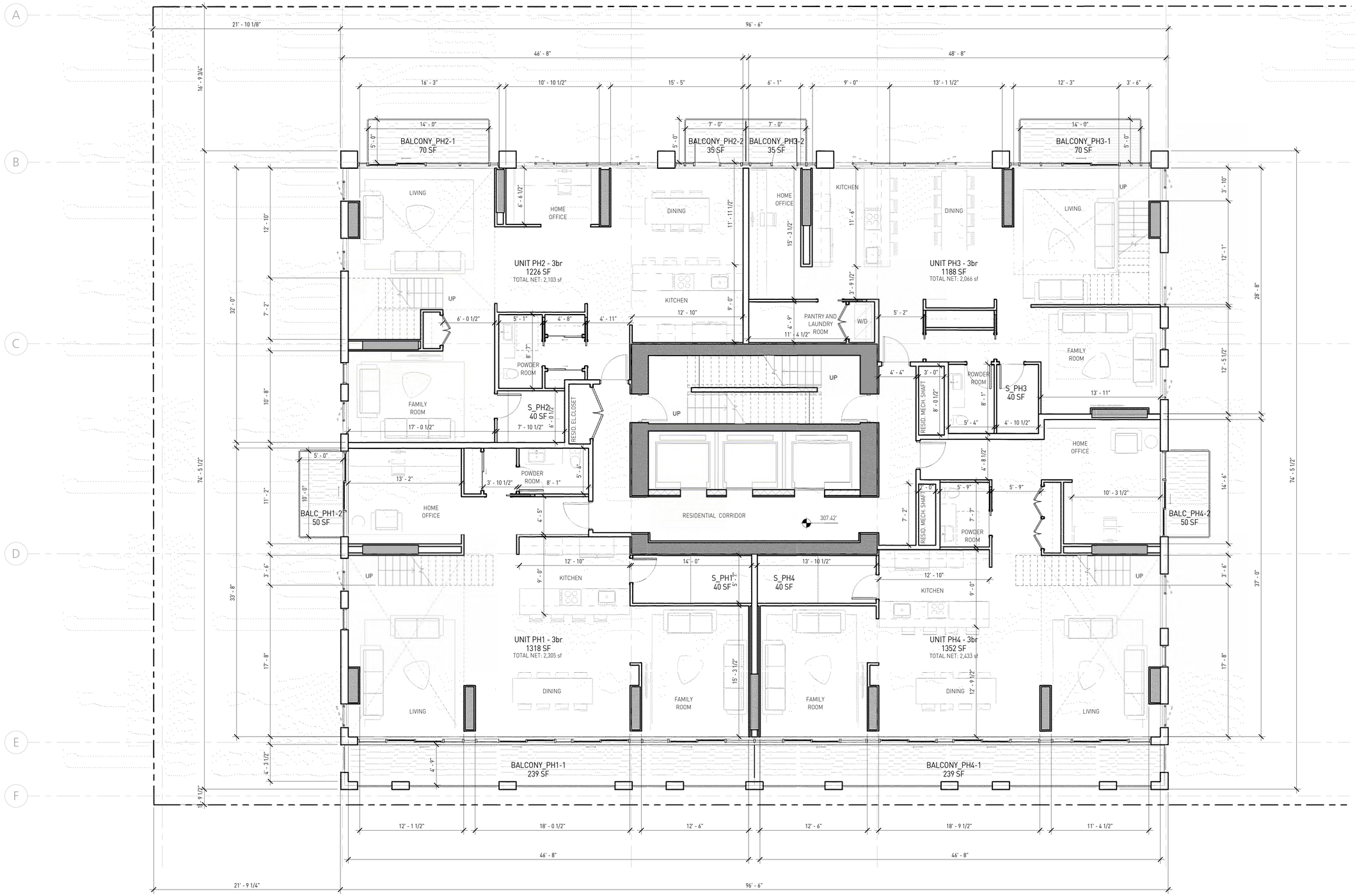

GBL ARCHITECTS INC.
139 EAST 8TH AVENUE
VANCOUVER, BC CANADA V5T 1R8
TEL 604 736 1156
FAX 604 731 5279

COPYRIGHT RESERVED - THIS PLAN AND DESIGN ARE AND AT ALL TIMES REMAIN THE EXCLUSIVE PROPERTY OF GBL ARCHITECTS INC. AND MAY NOT BE USED OR REPRODUCED WITHOUT THEIR WRITTEN CONSENT.

NOTES

REVISIONS

No.	Date	Description
01	20/02/2017	issued for REZONING
02	17/09/2019	issued for DP

KEY PLAN

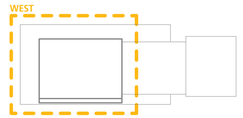

150 ROBSON

MIXED USE DEVELOPMENT

UNIT PLANS - L28_W

DATE	9/23/2019 9:03:13 AM
DRAWN BY	RP
CHECKED BY	DE
SCALE	3/16" = 1'-0"
JOB NUMBER	1160

A-4.09

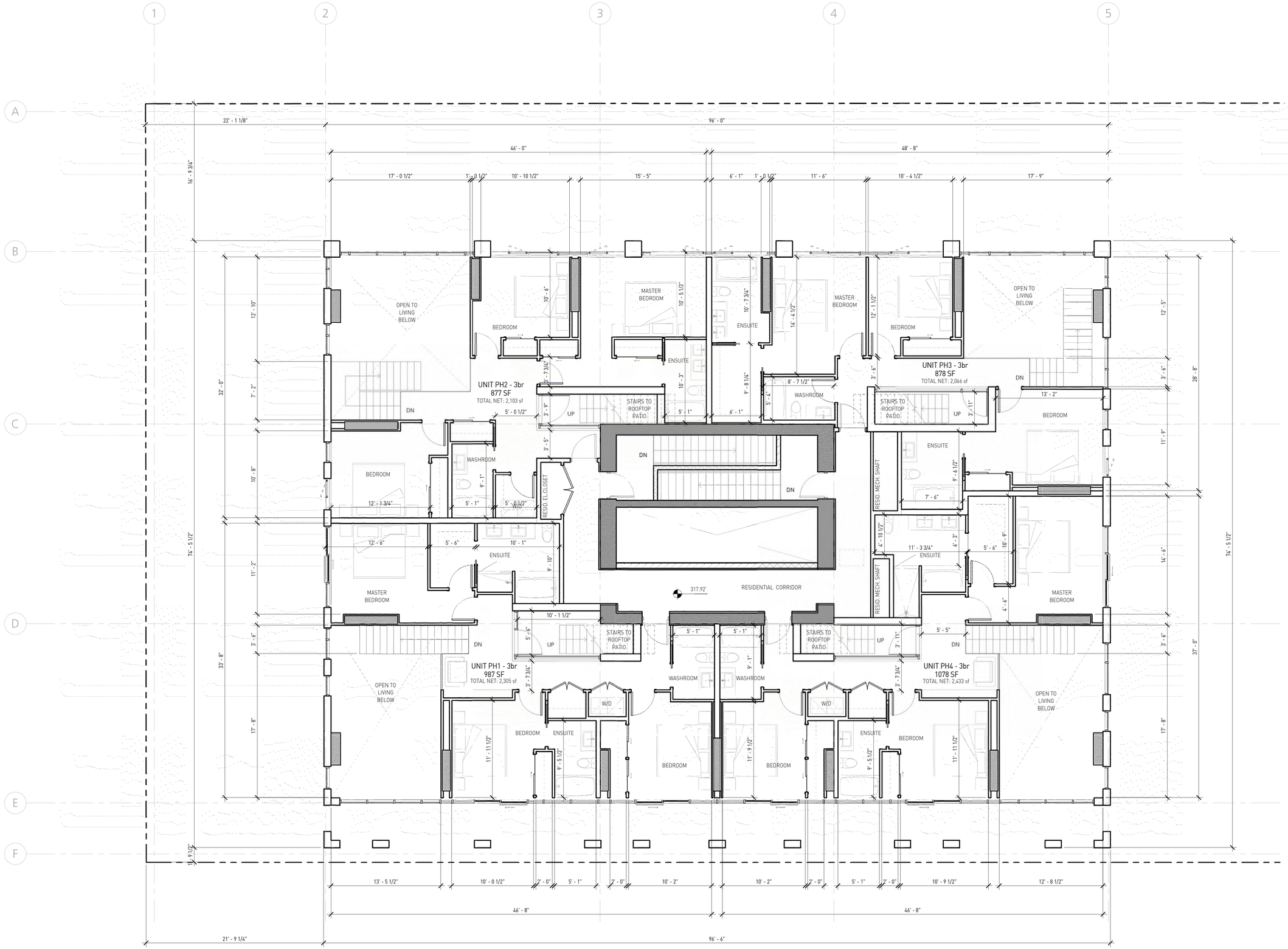

GBL ARCHITECTS INC.
139 EAST 8TH AVENUE
VANCOUVER, BC CANADA V5T 1R8
TEL 604 736 1156
FAX 604 731 5279

COPYRIGHT RESERVED - THIS PLAN AND DESIGN ARE AND AT ALL TIMES REMAIN THE EXCLUSIVE PROPERTY OF GBL ARCHITECTS INC. AND MAY NOT BE USED OR REPRODUCED WITHOUT THEIR WRITTEN CONSENT.

NOTES

REVISIONS

No.	Date	Description
01	20/02/2017	issued for REZONING
02	17/09/2019	issued for DP

KEY PLAN

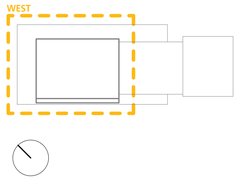

150 ROBSON

MIXED USE DEVELOPMENT

UNIT PLANS - L29_W

DATE	9/23/2019 9:03:30 AM
DRAWN BY	RP
CHECKED BY	DE
SCALE	3/16" = 1'-0"
JOB NUMBER	1160

A-4.10

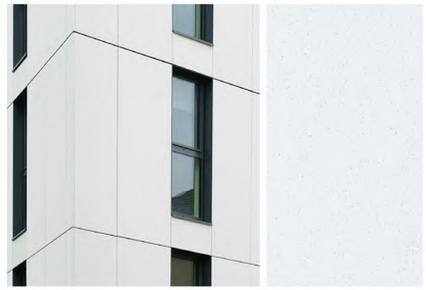

(1) rieder fiberC - concrete skin - color: ivory, ferro light finish

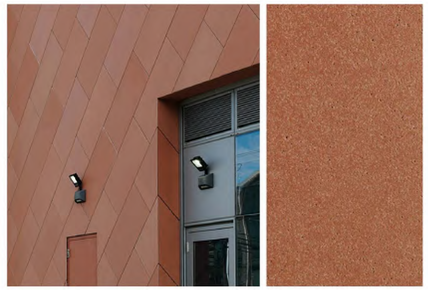

(2) rieder fiberC - concrete skin - color: terracotta, ferro finish

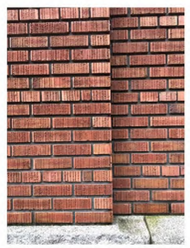

(3) existing brick facade

(4) aluminum window wall frame - color: grey velvet

GBL ARCHITECTS INC.
139 EAST 8TH AVENUE
VANCOUVER, BC CANADA V5T 1R8
TEL 604 736 1156
FAX 604 731 5279

COPYRIGHT RESERVED - THIS PLAN AND DESIGN ARE AND AT ALL TIMES REMAIN THE EXCLUSIVE PROPERTY OF GBL ARCHITECTS INC. AND MAY NOT BE USED OR REPRODUCED WITHOUT THEIR WRITTEN CONSENT

NOTES

REVISIONS

No.	Date	Description
01	20/02/2017	issued for REZONING
02	17/09/2019	issued for DP

150 ROBSON

MIXED USE DEVELOPMENT

NORTH ELEVATION - ROBSON STREET

DATE	9/17/2019 4:50:41 PM
DRAWN BY	RP
CHECKED BY	DE
SCALE	1/16" = 1'-0"
JOB NUMBER	1160

A-6.01

[redacted]

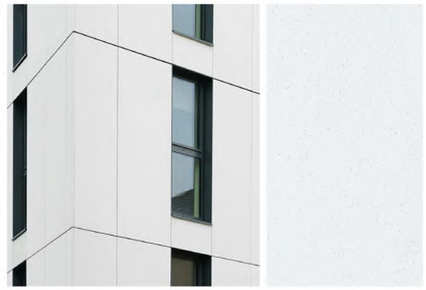

[1] rieder fiberC - concrete skin - color: ivory, ferro light finish

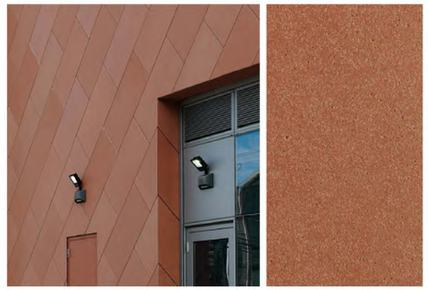

[2] rieder fiberC - concrete skin - color: terracotta, ferro finish

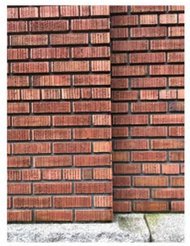

[3] existing brick facade

[4] aluminum window wall frame - color: grey velvet

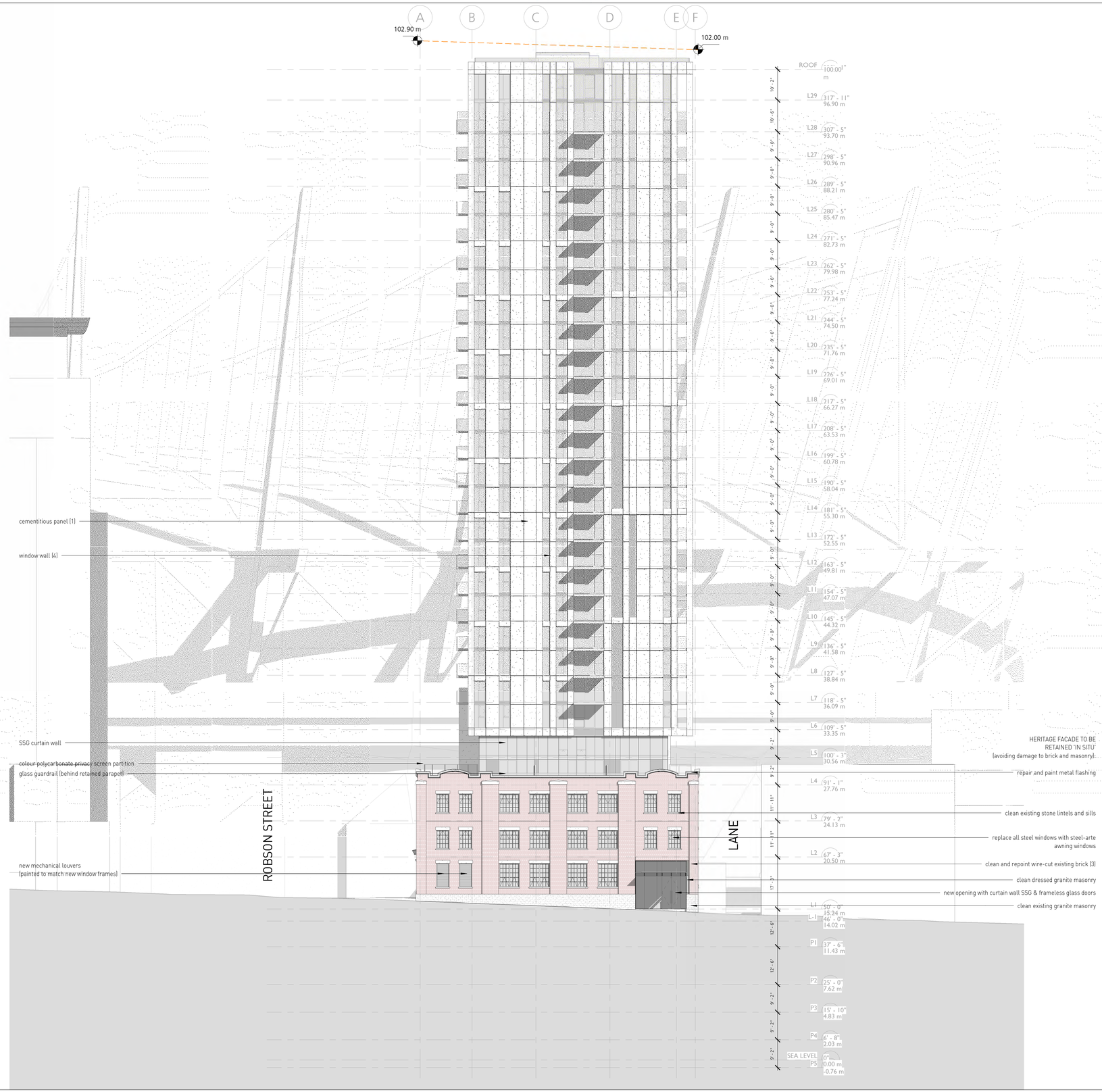

GBL ARCHITECTS INC.
139 EAST 8TH AVENUE
VANCOUVER, BC CANADA V5T 1R8
TEL 604 736 1156
FAX 604 731 5279

COPYRIGHT RESERVED - THIS PLAN AND DESIGN ARE AND AT ALL TIMES REMAIN THE EXCLUSIVE PROPERTY OF GBL ARCHITECTS INC. AND MAY NOT BE USED OR REPRODUCED WITHOUT THEIR WRITTEN CONSENT.

NOTES

REVISIONS

No.	Date	Description
01	20/02/2017	issued for REZONING
02	17/09/2019	issued for DP

150 ROBSON

MIXED USE DEVELOPMENT

WEST ELEVATION - CAMBIE STREET

DATE	9/17/2019 4:51:26 PM
DRAWN BY	RP
CHECKED BY	DE
SCALE	1/16" = 1'-0"
JOB NUMBER	1160

A-6.02

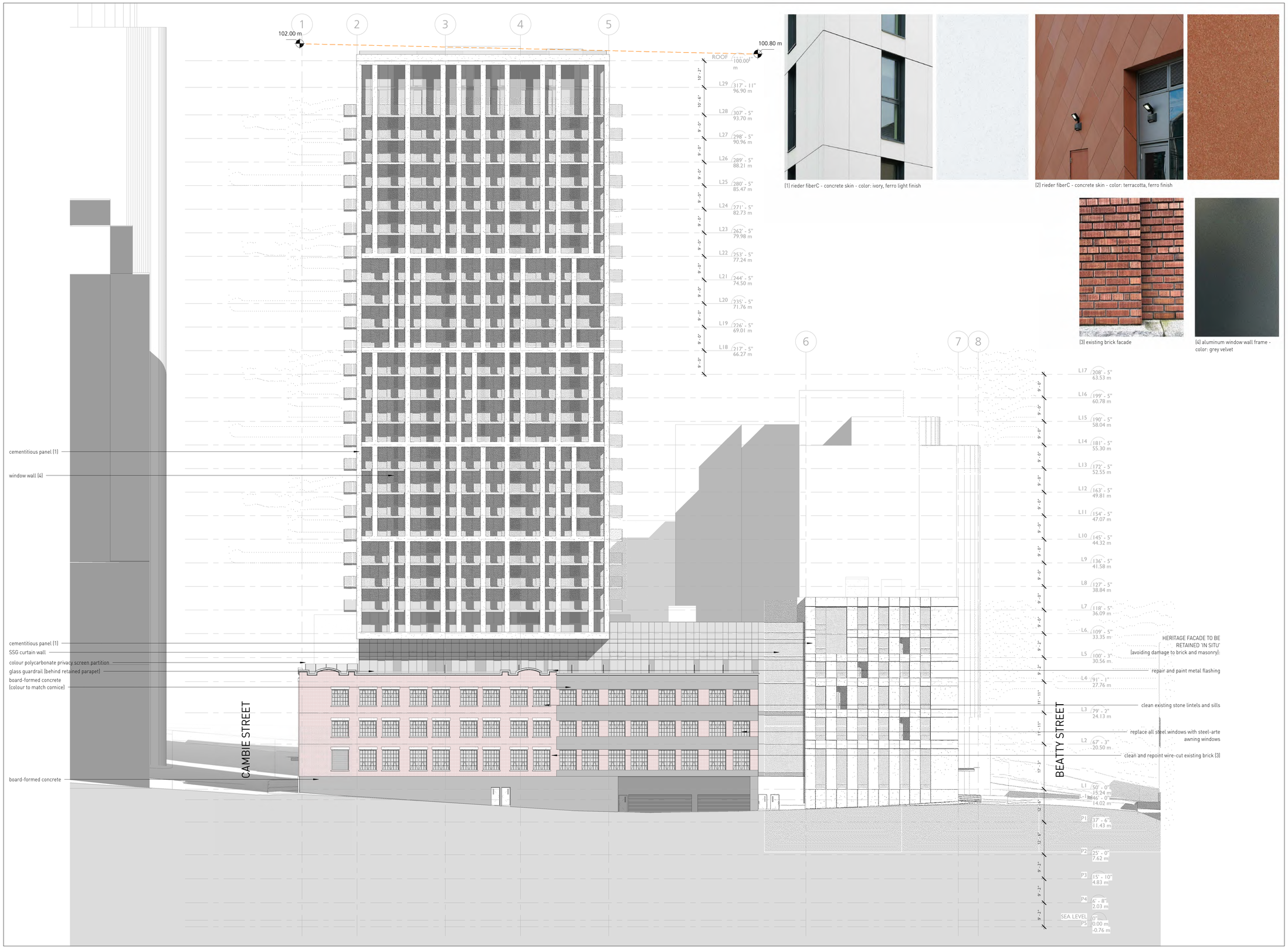

(1) rieder fiberC - concrete skin - color: ivory, ferro light finish

(2) rieder fiberC - concrete skin - color: terracotta, ferro finish

(3) existing brick facade

(4) aluminum window wall frame - color: grey velvet

GBL ARCHITECTS INC.
139 EAST 8TH AVENUE
VANCOUVER, BC CANADA V5T 1R8
TEL 604 736 1156
FAX 604 731 5279

COPYRIGHT RESERVED - THIS PLAN AND DESIGN ARE AND AT ALL TIMES REMAIN THE EXCLUSIVE PROPERTY OF GBL ARCHITECTS INC. AND MAY NOT BE USED OR REPRODUCED WITHOUT THEIR WRITTEN CONSENT.

NOTES

REVISIONS

No.	Date	Description
01	20/02/2017	issued for REZONING
02	17/09/2019	issued for DP

150 ROBSON

MIXED USE DEVELOPMENT

SOUTH ELEVATION - LANE

DATE	9/17/2019 4:52:13 PM
DRAWN BY	RP
CHECKED BY	DE
SCALE	1/16" = 1'-0"
JOB NUMBER	1160

A-6.03

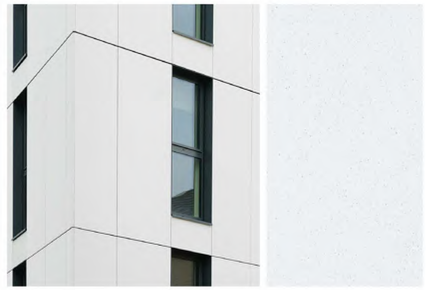

(1) rieder fiberC - concrete skin - color: ivory, ferro light finish

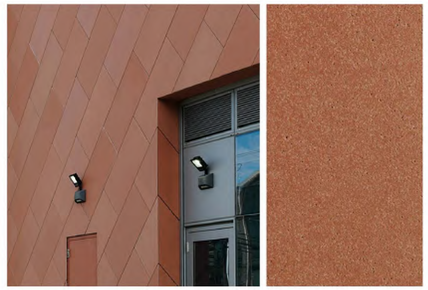

(2) rieder fiberC - concrete skin - color: terracotta, ferro finish

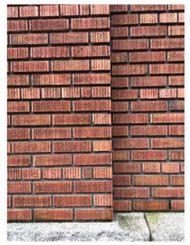

(3) existing brick facade

(4) aluminum window wall frame - color: grey velvet

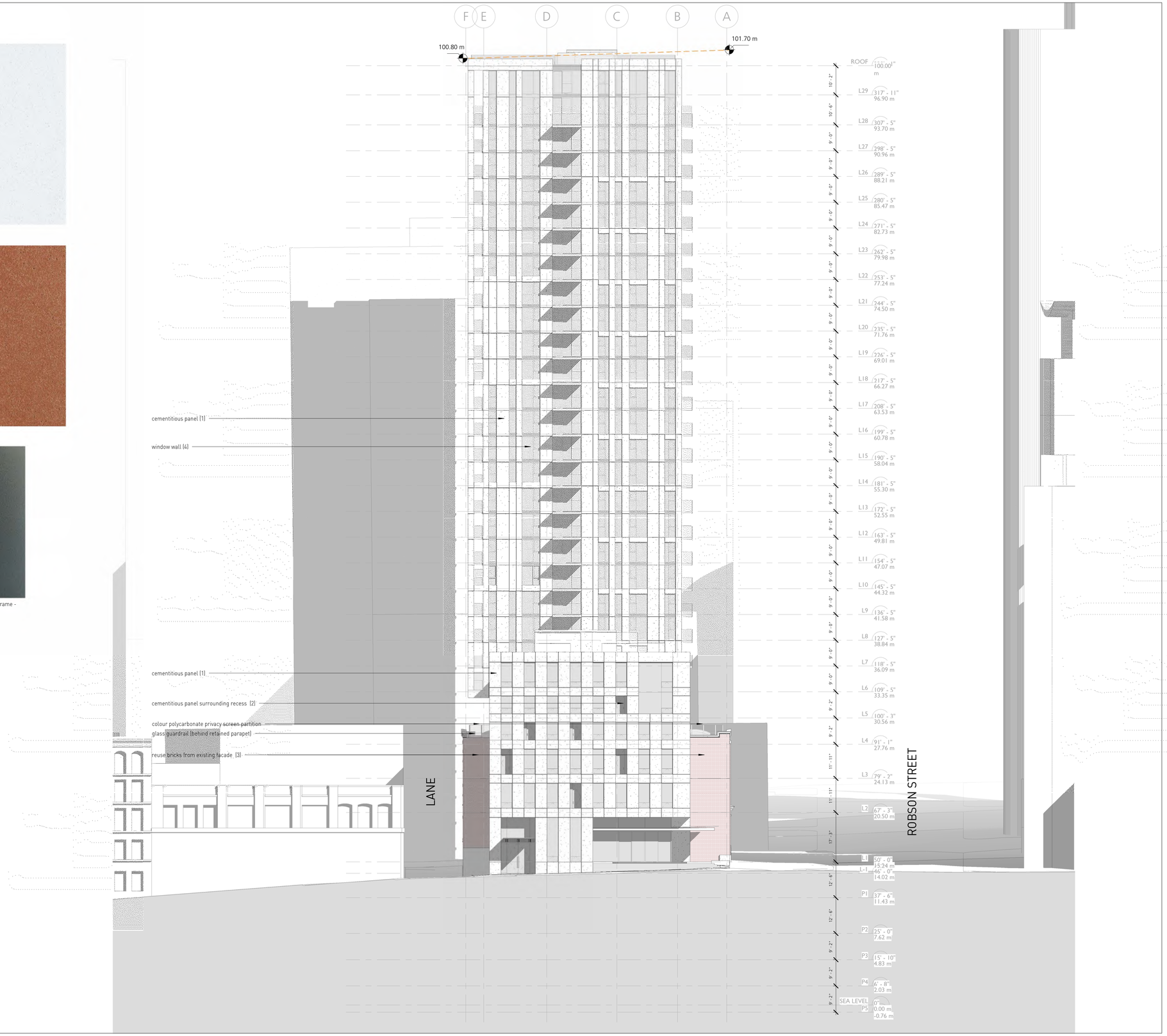

GBL ARCHITECTS INC.
139 EAST 8TH AVENUE
VANCOUVER, BC CANADA V5T 1R8
TEL 604 736 1156
FAX 604 731 5279

COPYRIGHT RESERVED - THIS PLAN AND DESIGN ARE AND AT ALL TIMES REMAIN THE EXCLUSIVE PROPERTY OF GBL ARCHITECTS INC. AND MAY NOT BE USED OR REPRODUCED WITHOUT THEIR WRITTEN CONSENT

NOTES

REVISIONS

No.	Date	Description
01	20/02/2017	issued for REZONING
02	17/09/2019	issued for DP

150 ROBSON

MIXED USE DEVELOPMENT

EAST ELEVATION - BEATTY STREET

DATE	9/17/2019 4:52:59 PM
DRAWN BY	RP
CHECKED BY	DE
SCALE	1/16" = 1'-0"
JOB NUMBER	1160

A-6.04

NORTH Elevation - ROBSON STREET - HERITAGE as found
3/32" = 1'-0"

NORTH Elevation - ROBSON STREET - HERITAGE proposed
3/32" = 1'-0"

GBL ARCHITECTS INC.
139 EAST 8TH AVENUE
VANCOUVER, BC CANADA V5T 1R8
TEL 604 736 1156
FAX 604 731 5279

COPYRIGHT RESERVED - THIS PLAN AND DESIGN ARE AND AT ALL TIMES REMAIN THE EXCLUSIVE PROPERTY OF GBL ARCHITECTS INC. AND MAY NOT BE USED OR REPRODUCED WITHOUT THEIR WRITTEN CONSENT.

NOTES

REVISIONS

No.	Date	Description
01	20/02/2017	issued for REZONING
02	17/09/2019	issued for DP

Consulting Heritage Architect:

Robert Lemon Architect Inc.
3846 West 10th Ave., Vancouver, BC Canada V6R 2G7

150 ROBSON

MIXED USE DEVELOPMENT

NORTH ELEVATION - AS-FOUND/PROPOSED

DATE	9/17/2019 5:22:33 PM
DRAWN BY	Author
CHECKED BY	Checker
SCALE	3/32" = 1'-0"
JOB NUMBER	1160

A-8.04

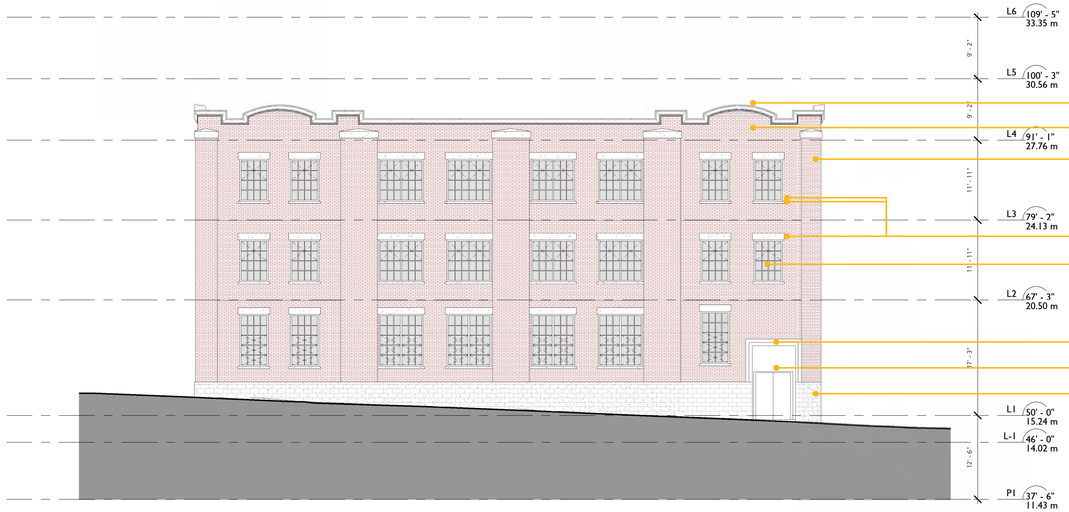

WEST Elevation - CAMBIE STREET - HERITAGE as found
3/32" = 1'-0"

WEST Elevation - CAMBIE STREET - HERITAGE proposed
3/32" = 1'-0"

GBL ARCHITECTS INC.
139 EAST 8TH AVENUE
VANCOUVER, BC CANADA V5T 1R8
TEL 604 736 1156
FAX 604 731 5279

COPYRIGHT RESERVED - THIS PLAN AND DESIGN ARE AND AT ALL TIMES REMAIN THE EXCLUSIVE PROPERTY OF GBL ARCHITECTS INC. AND MAY NOT BE USED OR REPRODUCED WITHOUT THEIR WRITTEN CONSENT.

NOTES

REVISIONS

No.	Date	Description
01	20/02/2017	issued for REZONING
02	17/09/2019	issued for DP

Consulting Heritage Architect:

Robert Lemon Architect Inc.
3846 West 10th Ave., Vancouver, BC Canada V6R 2G7

150 ROBSON

MIXED USE DEVELOPMENT

WEST ELEVATION - AS-FOUND/PROPOSED

DATE	9/17/2019 5:22:44 PM
DRAWN BY	Author
CHECKED BY	Checker
SCALE	3/32" = 1'-0"
JOB NUMBER	1160

A-8.05

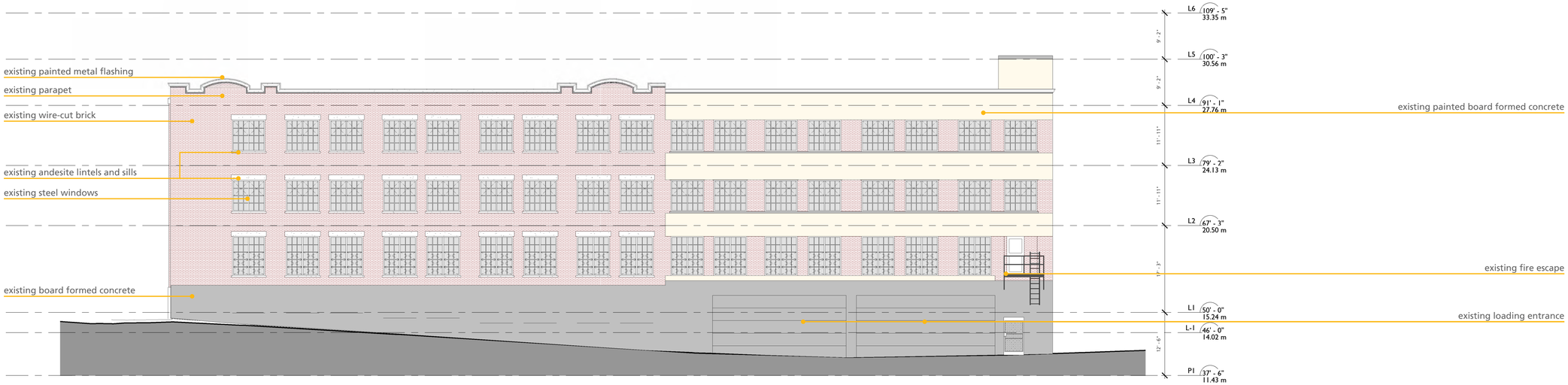

SOUTH Elevation - LANE - HERITAGE as found
3/32" = 1'-0"

SOUTH Elevation - LANE - HERITAGE proposed
3/32" = 1'-0"

GBL ARCHITECTS INC.
139 EAST 8TH AVENUE
VANCOUVER, BC CANADA V5T 1R8
TEL 604 736 1156
FAX 604 731 5279

COPYRIGHT RESERVED - THIS PLAN AND DESIGN ARE AND AT ALL TIMES REMAIN THE EXCLUSIVE PROPERTY OF GBL ARCHITECTS INC. AND MAY NOT BE USED OR REPRODUCED WITHOUT THEIR WRITTEN CONSENT

NOTES

REVISIONS

No.	Date	Description
01	20/02/2017	issued for REZONING
02	17/09/2019	issued for DP

Consulting Heritage Architect:

Robert Lemon Architect Inc.
3846 West 10th Ave., Vancouver, BC Canada V6R 2G7

150 ROBSON

MIXED USE DEVELOPMENT

SOUTH ELEVATION - AS-FOUND/PROPOSED

DATE	9/17/2019 5:22:58 PM
DRAWN BY	Author
CHECKED BY	Checker
SCALE	3/32" = 1'-0"
JOB NUMBER	1160

A-8.06

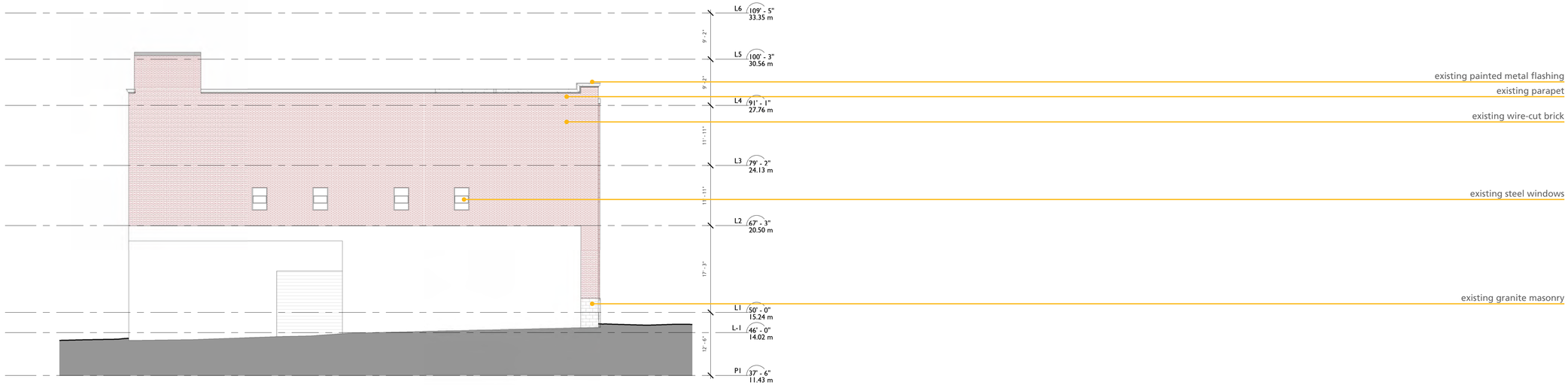

EAST Elevation - BEATTY STREET - HERITAGE as found
3/32" = 1'-0"

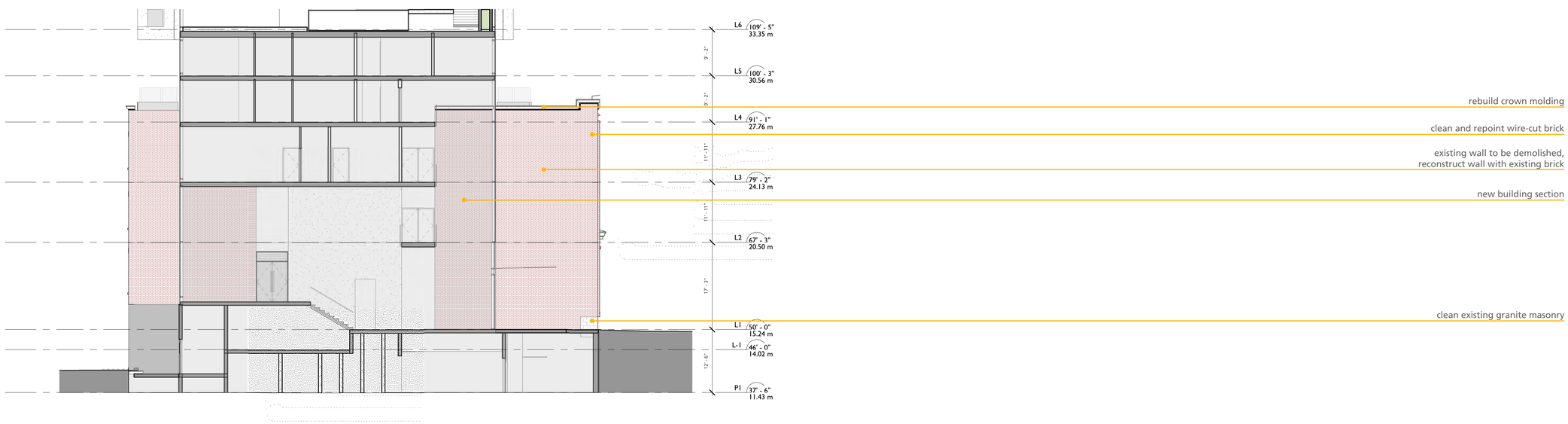

EAST Elevation - BEATTY STREET - HERITAGE proposed
3/32" = 1'-0"

GBL ARCHITECTS INC.
139 EAST 8TH AVENUE
VANCOUVER, BC CANADA V5T 1R8
TEL 604 736 1156
FAX 604 731 5279

COPYRIGHT RESERVED - THIS PLAN AND DESIGN ARE AND AT ALL TIMES REMAIN THE EXCLUSIVE PROPERTY OF GBL ARCHITECTS INC. AND MAY NOT BE USED OR REPRODUCED WITHOUT THEIR WRITTEN CONSENT

NOTES

REVISIONS

No.	Date	Description
01	20/02/2017	issued for REZONING
02	17/09/2019	issued for DP

Consulting Heritage Architect:

Robert Lemon Architect Inc.
3846 West 10th Ave., Vancouver, BC Canada V6R 2G7

150 ROBSON

MIXED USE DEVELOPMENT

EAST ELEVATION - AS-FOUND/PROPOSED

DATE	9/17/2019 5:23:04 PM
DRAWN BY	Author
CHECKED BY	Checker
SCALE	3/32" = 1'-0"
JOB NUMBER	1160

A-8.07