

File No.: 04-1000-20-2018-424

October 10, 2018

s.22(1)

Dear s.22(1)

Re: **Request for Access to Records under the Freedom of Information and Protection of Privacy Act (the "Act")**

I am responding to your request of August 7, 2018 for:

In regards to the laneway adjacent to 1975 East 38th Avenue, or to a laneway near the intersection of East 38th Avenue and Victoria Drive, or to a laneway located on the 1900 block of East 38th Avenue, from January 1, 2013 to August 7, 2018:

- 1. All records of reports made to the City regarding street repairs requested or required; and**
- 2. All records of street repairs made or maintenance conducted.**

All responsive records are attached. Some information in the records has been severed, (blacked out), under s.22(1) of the Act. You can read or download this section here: http://www.bclaws.ca/EPLibraries/bclaws_new/document/ID/freeside/96165_00

Under section 52 of the Act you may ask the Information & Privacy Commissioner to review any matter related to the City's response to your request. The Act allows you 30 business days from the date you receive this notice to request a review by writing to: Office of the Information & Privacy Commissioner, info@oipc.bc.ca or by phoning 250-387-5629.

If you request a review, please provide the Commissioner's office with: 1) the request number assigned to your request (#04-1000-20-2018-424); 2) a copy of this letter; 3) a copy of your original request for information sent to the City of Vancouver; and 4) detailed reasons or grounds on which you are seeking the review.

Please do not hesitate to contact the Freedom of Information Office at foi@vancouver.ca if you have any questions.

Yours truly,

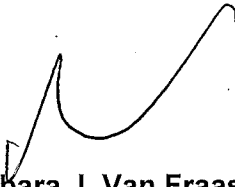
A handwritten signature in black ink, appearing to read 'Barbara J. Van Fraassen', with a stylized, sweeping flourish at the end.

Barbara J. Van Fraassen, BA
Director, Access to Information & Privacy

Barbara.vanfraassen@vancouver.ca
453 W. 12th Avenue Vancouver BC V5Y 1V4
Phone: 604.873.7999
Fax: 604.873.7419

Encl.

:kt

Weather

Sun am Sun pm



A/A

914/58975 AL

Date: May 1, 2013

Streets Operations Daily Crew Report

Work Order # and Hours

Crew # 66

Field Supervisor **Gurniak 690-5693**

Superintendent **Ron Hamilton**

Hours of Work 7 AM - 3:30 PM

(signed)

(signed)

[illegible]

L125/5

Location 6	Material	Amount	Comments
	Dump:		Location:
Site Safety when Departing Location: Cones <input type="checkbox"/> Snow Fence <input type="checkbox"/> Tape <input type="checkbox"/> Barricades <input type="checkbox"/> Ramps <input type="checkbox"/> Flashers <input type="checkbox"/> Delineators <input type="checkbox"/>			
Signage Used:			By: (Initials)
Activity Code		Units Completed	Measurement

Weather

500 am 500 pm



A/A

914 565647

Date: September 12, 2013

Streets Operations Daily Crew Report

Crew # 68

Field Supervisor ~~Mezzomo~~ 619-2057

Superintendent **Ron Hamilton**

Hours of Work 7 AM - 3:30 PM

Work Order # and Hours

[illegible]

1.00
1.51

Location 1	EERD36983	Material	Amount	Comments
3000 Wellington @ Moss = 5 sqm	#36	2.51	T	- Surface Patch road
3552 E28th = 7 sqm		.31	T	- Non MRN
3562 E28th = 5 sqm				- #36
Dump:		Location:		
Site Safety when Departing Location: Cones <input type="checkbox"/> Snow Fence <input type="checkbox"/> Tape <input type="checkbox"/> Barricades <input type="checkbox"/> Ramps <input type="checkbox"/> Flashers <input type="checkbox"/> Delineators <input type="checkbox"/>				
Signage Used: By: DG (Initials)				
Activity Code		Units Completed	Measurement	

Location 2	EERD36959	Material	Amount	Comments
2232 E53 = .5 sqm (620868)	#36	.2	T	- Surface Patch S/W
				- Non MRN
				- #36
2464 E53 = 2 sqm				
2500 Weaverley = 1 sqm				
Dump:		Location:		
Site Safety when Departing Location: Cones <input type="checkbox"/> Snow Fence <input type="checkbox"/> Tape <input type="checkbox"/> Barricades <input type="checkbox"/> Ramps <input type="checkbox"/> Flashers <input type="checkbox"/> Delineators <input type="checkbox"/>				
Signage Used: By: DG (Initials)				
Activity Code		Units Completed	Measurement	

Location 3	EERD41152	Material	Amount	Comments
1800 E37 Lane II (18)	#36	2	T	- Potholes in lane
1900 E37 Lane II (22)				- Service Request
3500 E28th (6)				- Non MRN
2500 Waverley (6)				- #36
5257 Victoria (6) (620172)				
1120 E47 (2) (620246)				
Dump:		Location:		
Site Safety when Departing Location: Cones <input type="checkbox"/> Snow Fence <input type="checkbox"/> Tape <input type="checkbox"/> Barricades <input type="checkbox"/> Ramps <input type="checkbox"/> Flashers <input type="checkbox"/> Delineators <input type="checkbox"/>				
Signage Used: By: DG (Initials)				
Activity Code		Units Completed	Measurement	

Location 4		Material	Amount	Comments
Dump:		Location:		
Site Safety when Departing Location: Cones <input type="checkbox"/> Snow Fence <input type="checkbox"/> Tape <input type="checkbox"/> Barricades <input type="checkbox"/> Ramps <input type="checkbox"/> Flashers <input type="checkbox"/> Delineators <input type="checkbox"/>				
Signage Used: By: (Initials)				
Activity Code		Units Completed	Measurement	

Location 5		Material	Amount	Comments
Dump:		Location:		
Site Safety when Departing Location: Cones <input type="checkbox"/> Snow Fence <input type="checkbox"/> Tape <input type="checkbox"/> Barricades <input type="checkbox"/> Ramps <input type="checkbox"/> Flashers <input type="checkbox"/> Delineators <input type="checkbox"/>				
Signage Used: By: (Initials)				
Activity Code		Units Completed	Measurement	

Location 6		Material	Amount	Comments
Dump:		Location:		
Site Safety when Departing Location: Cones <input type="checkbox"/> Snow Fence <input type="checkbox"/> Tape <input type="checkbox"/> Barricades <input type="checkbox"/> Ramps <input type="checkbox"/> Flashers <input type="checkbox"/> Delineators <input type="checkbox"/>				
Signage Used: By: (Initials)				
Activity Code		Units Completed	Measurement	

Weather

4⁰ Sunny am 0/c pm +4⁰



A/A 914905630

Date: January 6, 2014

Streets Operations Daily Crew Report

Crew # 96

Field Supervisor **Jones 690-4967**

Superintendent **Vince Santorelli**

Hours of Work 7.00 AM - 3.30 PM

(signed)

Work Order # and Hours

[illegible]

Equipment Description	Equipment ID	Running Hours					
TRUCK, DUMP, 3 YARD	D1160	8					
TURF, TRIMMER, HEDGE, DOUBLE, GAS, 30"	V12290	8					
PUMP, DRAIN, SUB, CENTR, PORT, ELEC, 2", 120V, 1PHASE	V12368	8					
GENERATOR, PORT, GAS, 2.0KW, 120V, 1PHASE	V12482	8					
SAW, CIRCULAR, CORDLESS, 24V, 6 1/2"	V21405	8					
TURF, TRIMMER, HEDGE, DOUBLE, GAS, 30"	V22195	8					
TURF, TRIMMER, GRASS, GAS, MEDIUM	V31651	8					
Toilets		✓					
Flashers		✓					
Dumps (Nat. Yds. Only)	Yds Dumped	✓					

Location 1	Material	Amount	Comments
FEED 46858			
Follow Macadam	Grindings		Filling in pot holes
LANE LIST			using grinding, following
			MACADAM LANE LIST
Sub DISTRICT # 14			
Sub DISTRICT # 17			
	Dump:		Location:
Site Safety when Departing Location: Cones <input type="checkbox"/> Snow Fence <input type="checkbox"/> Tape <input type="checkbox"/> Barricades <input type="checkbox"/> Ramps <input type="checkbox"/> Flashers <input type="checkbox"/> Delineators <input type="checkbox"/>			
Signage Used:			By: _____ (Initials)
Activity Code		Units Completed	Measurement

Location 2	Material	Amount	Comments
FEED 46858			
Sub DISTRICT # 18			
up to L/N 3400 E44			
	Dump:		Location:
Site Safety when Departing Location: Cones <input type="checkbox"/> Snow Fence <input type="checkbox"/> Tape <input type="checkbox"/> Barricades <input type="checkbox"/> Ramps <input type="checkbox"/> Flashers <input type="checkbox"/> Delineators <input type="checkbox"/>			
Signage Used:			By: _____ (Initials)
Activity Code		Units Completed	Measurement

Location 3	Material	Amount	Comments
	Dump:		Location:
Site Safety when Departing Location: Cones <input type="checkbox"/> Snow Fence <input type="checkbox"/> Tape <input type="checkbox"/> Barricades <input type="checkbox"/> Ramps <input type="checkbox"/> Flashers <input type="checkbox"/> Delineators <input type="checkbox"/>			
Signage Used:			By: _____ (Initials)
Activity Code		Units Completed	Measurement

Location 4	Material	Amount	Comments
	Dump:		Location:
Site Safety when Departing Location: Cones <input type="checkbox"/> Snow Fence <input type="checkbox"/> Tape <input type="checkbox"/> Barricades <input type="checkbox"/> Ramps <input type="checkbox"/> Flashers <input type="checkbox"/> Delineators <input type="checkbox"/>			
Signage Used:			By: _____ (Initials)
Activity Code		Units Completed	Measurement

Location 5	Material	Amount	Comments
	Dump:		Location:
Site Safety when Departing Location: Cones <input type="checkbox"/> Snow Fence <input type="checkbox"/> Tape <input type="checkbox"/> Barricades <input type="checkbox"/> Ramps <input type="checkbox"/> Flashers <input type="checkbox"/> Delineators <input type="checkbox"/>			
Signage Used:			By: _____ (Initials)
Activity Code		Units Completed	Measurement

Location 6	Material	Amount	Comments
	Dump:		Location:
Site Safety when Departing Location: Cones <input type="checkbox"/> Snow Fence <input type="checkbox"/> Tape <input type="checkbox"/> Barricades <input type="checkbox"/> Ramps <input type="checkbox"/> Flashers <input type="checkbox"/> Delineators <input type="checkbox"/>			
Signage Used:			By: _____ (Initials)
Activity Code		Units Completed	Measurement

Wagon Location **Manitoba Yard**

A/A 915 738 425

Streets Operations Daily Crew Report

Rev.

October 15, 2014

Crew # 68

Field Supervisor **Mezzomo** 604-619-2057

Superintendent **Ron Hamilton**

Work order # and Hours

Hours of Work 7:00 AM - 3:30 PM

[illegible]

Equipment Name	Equipment ID	Running Hrs						
TRUCK, DUMP, 1 YARD	C1276	3	2	3				
Toilets								
Flashers								
Dumps (National Yards Only)	Yrds Dumped							

10/11/20

Location 1	EEED54138	Material	Amount	Comments
5400 Commercial L/E	(8)	#36	1.01	PIH's
1700 E37	L/S (#2)	(20)		
" "	" (#4)	(15)		
5300 Commercial L/E	(5)			
Sign safety when Departing Location:		Cones <input type="checkbox"/> Snow Fence <input type="checkbox"/> Tape <input type="checkbox"/> Barricade <input type="checkbox"/> Ramps <input type="checkbox"/> Flashers <input type="checkbox"/> Delineators <input type="checkbox"/>		
Signage Used:		By: (Initials)		
Activity Code		Units Completed		Measurement
Location 2	EEED43617	Material	Amount	Comments
996 Kingsway				Clean C/B's (M/RN)
1938 "				
1420 "				
1432 "				
8299 "				
3200 E41 E/S Kingsway				
Sign safety when Departing Location:		Cones <input type="checkbox"/> Snow Fence <input type="checkbox"/> Tape <input type="checkbox"/> Barricade <input type="checkbox"/> Ramps <input type="checkbox"/> Flashers <input type="checkbox"/> Delineators <input type="checkbox"/>		
Signage Used:		By: (Initials)		
Activity Code		Units Completed		Measurement
Location 3	EEED443620	Material	Amount	Comments
355 E. Kent				Clean C/B's
330 S.E. Marine				
3358 " "				
8300 Matherson E/S				
7100 Champlain C E/S				
" " & W/S				
795 S.E. Marine Dr.				
Sign safety when Departing Location:		Cones <input type="checkbox"/> Snow Fence <input type="checkbox"/> Tape <input type="checkbox"/> Barricade <input type="checkbox"/> Ramps <input type="checkbox"/> Flashers <input type="checkbox"/> Delineators <input type="checkbox"/>		
Signage Used:		By: (Initials)		
Activity Code		Units Completed		Measurement
Location 4		Material	Amount	Comments
8100 Chester E/S				Clean C/B's
" " W/S				
6800 Main Rd 53 E/S				
6692 " E/S (Refer to Series)				
203 E 40 th				
210 "				
Sign safety when Departing Location:		Cones <input type="checkbox"/> Snow Fence <input type="checkbox"/> Tape <input type="checkbox"/> Barricade <input type="checkbox"/> Ramps <input type="checkbox"/> Flashers <input type="checkbox"/> Delineators <input type="checkbox"/>		
Signage Used:		By: (Initials)		
Activity Code		Units Completed		Measurement
Location 5		Material	Amount	Comments
Sign safety when Departing Location:		Cones <input type="checkbox"/> Snow Fence <input type="checkbox"/> Tape <input type="checkbox"/> Barricade <input type="checkbox"/> Ramps <input type="checkbox"/> Flashers <input type="checkbox"/> Delineators <input type="checkbox"/>		
Signage Used:		By: (Initials)		
Activity Code		Units Completed		Measurement
Location 6		Material	Amount	Comments
Sign safety when Departing Location:		Cones <input type="checkbox"/> Snow Fence <input type="checkbox"/> Tape <input type="checkbox"/> Barricade <input type="checkbox"/> Ramps <input type="checkbox"/> Flashers <input type="checkbox"/> Delineators <input type="checkbox"/>		
Signage Used:		By: (Initials)		
Activity Code		Units Completed		Measurement

on Location **Manitoba Yard**

A/A

Streets Operations Daily Crew Report

Rev.

September 22, 2015

Work order # and Hours

Crew # 68

Field Supervisor Gleason 604-619-2057

Superintendent **Frank Mezzomo**

Hours of Work 7:00 AM - 3:30 PM

[illegible]

Location 1	Material	Amount	Comments
1800 E 38 TH (6)			PIA'S ROAD NOW MRN
1900 E 38 TH (7)	#36	0.3 TON	
41/2 5400 COMMERCIAL (8)			
41/2 96 E 45 TH (1)			
SR 870203			
Dump:		Location:	
Sign safety when Departing Location: Cones <input type="checkbox"/> Snow Fence <input type="checkbox"/> Tape <input type="checkbox"/> Barricade <input type="checkbox"/> Ramps <input type="checkbox"/> Flashers <input type="checkbox"/> Delineators <input type="checkbox"/>			
Signage Used: By: <u>RG</u> (Initials)			
Activity Code	Units Completed	Measurement	
Location 2	Material	Amount	Comments
3293 KINGSWAY (2)	#36	0.3 TON	S/W FILLET MRN
SR 870152			
Dump:		Location:	
Sign safety when Departing Location: Cones <input type="checkbox"/> Snow Fence <input type="checkbox"/> Tape <input type="checkbox"/> Barricade <input type="checkbox"/> Ramps <input type="checkbox"/> Flashers <input type="checkbox"/> Delineators <input type="checkbox"/>			
Signage Used: By: <u>RG</u> (Initials)			
Activity Code	Units Completed	Measurement	
Location 3	Material	Amount	Comments
4500 DUMFRIES (1)	#36	0.3 TON	CURB ASPHALT FILLET
5114 KILLARNEY (1)			NOW MRN
Dump:		Location:	
Sign safety when Departing Location: Cones <input type="checkbox"/> Snow Fence <input type="checkbox"/> Tape <input type="checkbox"/> Barricade <input type="checkbox"/> Ramps <input type="checkbox"/> Flashers <input type="checkbox"/> Delineators <input type="checkbox"/>			
Signage Used: By: <u>RG</u> (Initials)			
Activity Code	Units Completed	Measurement	
Location 4	Material	Amount	Comments
7255 BLAKE (4)	#36	0.3 TON	S/W FILLET NOW MRN
SR # 868971			
5114 KILLARNEY (2)			
Dump:		Location:	
Sign safety when Departing Location: Cones <input type="checkbox"/> Snow Fence <input type="checkbox"/> Tape <input type="checkbox"/> Barricade <input type="checkbox"/> Ramps <input type="checkbox"/> Flashers <input type="checkbox"/> Delineators <input type="checkbox"/>			
Signage Used: By: <u>RG</u> (Initials)			
Activity Code	Units Completed	Measurement	
Location 5	Material	Amount	Comments
5114 KILLARNEY (7m ²)	#36	0.3 TON	S/W SURFACE PATCH
SR # 868973			NOW MRN
Dump:		Location:	
Sign safety when Departing Location: Cones <input type="checkbox"/> Snow Fence <input type="checkbox"/> Tape <input type="checkbox"/> Barricade <input type="checkbox"/> Ramps <input type="checkbox"/> Flashers <input type="checkbox"/> Delineators <input type="checkbox"/>			
Signage Used: By: <u>RG</u> (Initials)			
Activity Code	Units Completed	Measurement	
Location 6	Material	Amount	Comments
Dump:		Location:	
Sign safety when Departing Location: Cones <input type="checkbox"/> Snow Fence <input type="checkbox"/> Tape <input type="checkbox"/> Barricade <input type="checkbox"/> Ramps <input type="checkbox"/> Flashers <input type="checkbox"/> Delineators <input type="checkbox"/>			
Signage Used: By: (Initials)			
Activity Code	Units Completed	Measurement	

Wagon Location **Manitoba Yard**

A/A

917 765-808.
509

Streets Operations Daily Crew Report

Rev.

September 19, 2016

Work order # and Hours

Crew # **68**
Field Supervisor **Mezzomo 604-619-2057**
Superintendent **Enrico Santamaria**

Hours of Work **7:00AM - 3:30 PM**

Emp #	Employee	Equip #	Activity Type	A/Abs Stat Code	Pay Scale Group	Prem Code	1	2	3	4	5
s.22(1)	R. Aheer	C1287		6000			3	1	3	1	
s.22(1)	L. Colbourne			6000			3	1	3	1	
Equipment Name			Equipment ID			Running Hrs					
TRUCK, DUMP, 1 YARD			C1287 *			3 1 3 1					
Toilets											
Flashers											
Dumps (National Yards Only)			Yrds Dumped								

ENTERED
AL

Comments

Activity Code	Units Completed	Measurement
---------------	-----------------	-------------

Sw

~~Comments~~

Sign safety when Departing Location:	Cones	<input type="checkbox"/>	Snow Fence	<input type="checkbox"/>	Tape	<input type="checkbox"/>	Barricade	<input type="checkbox"/>	Ramps	<input type="checkbox"/>	Flashers	<input type="checkbox"/>	Delineators	<input type="checkbox"/>
Signage Used:	By: _____ (Initials)													
Activity Code	<input type="text"/>			Units Completed	<input type="text"/>			Measurement	<input type="text"/>					

Wagon Location National Yard

A/A

Streets Operations Daily Crew Report

Rev.

NOV 30th 17

Work order # and Hours

Crew # 503

Field Supervisor Emergency Crew 604-690-5594

Superintendent **Jim Collins**

Hours of Work

330PM 1200AM.

[illegible]

Equipment Name	Equipment ID	Running Hrs				
DRILL & DRIVE SET	X-ST9017					
DRILL, HAMMER 18V	X-ST3020					
PUMP, DRAIN, SUB, CENTR, PORT, ELEC, 2", 120V, 1PHASE	V21912					
SAW, CHAIN, WOOD, GAS, 18"	V31727					
SAW, CIRCULAR, 18V	X-ST2006					
	A1241.					
Toilets						
Flashers						
Dumps (National Yards Only)	Yrds Dumped					

December 01, 2017 Crew # 503 Field Supervisor Emergency Crew Superintendent Jim Collins

Location 1 EER81533

Comments

LIR		NEW HOUSE CONST.
1851		CONCRETE WITH REBAR
E 38 th		STICKING UP PARTLY
Log # / SR #R / VPD #	1220794	BLOCKING LANE. MOVED
Informant:		BACK ONTO PRIVATE
Time Received:	(1/2 HR)	PROPERTY BY CONT.
Time of Arrival:		O.K.
Time Completed:		
Sign safety when Departing Location:	Cones <input type="checkbox"/> Snow Fence <input type="checkbox"/> Tape <input type="checkbox"/> Barricade <input type="checkbox"/> Ramps <input type="checkbox"/> Flashers <input type="checkbox"/> Delineators <input type="checkbox"/>	
Signage Used:		By: (Initials) BJH

Location 2 EER81533

Comments

1065		KEYS DROPPED
DENIMAN	(2 HRS)	INTO CIB. PULL
		OUT & RETURN
Log # / SR #R / VPD #	1220866	TO OWNER.
Informant:	NATIONAL DISPATCH	
Time Received:		
Time of Arrival:		
Time Completed:		
Sign safety when Departing Location:	Cones <input type="checkbox"/> Snow Fence <input type="checkbox"/> Tape <input type="checkbox"/> Barricade <input type="checkbox"/> Ramps <input type="checkbox"/> Flashers <input type="checkbox"/> Delineators <input type="checkbox"/>	
Signage Used:		By: (Initials) BJH

Location 3

Comments

Log # / SR #R / VPD #		
Informant:		
Time Received:		
Time of Arrival:		
Time Completed:		
Sign safety when Departing Location:	Cones <input type="checkbox"/> Snow Fence <input type="checkbox"/> Tape <input type="checkbox"/> Barricade <input type="checkbox"/> Ramps <input type="checkbox"/> Flashers <input type="checkbox"/> Delineators <input type="checkbox"/>	
Signage Used:		By: (Initials)

Location 4

Comments

Log # / SR #R / VPD #		
Informant:		
Time Received:		
Time of Arrival:		
Time Completed:		
Sign safety when Departing Location:	Cones <input type="checkbox"/> Snow Fence <input type="checkbox"/> Tape <input type="checkbox"/> Barricade <input type="checkbox"/> Ramps <input type="checkbox"/> Flashers <input type="checkbox"/> Delineators <input type="checkbox"/>	
Signage Used:		By: (Initials)

Location 5

Comments

Log # / SR #R / VPD #		
Informant:		
Time Received:		
Time of Arrival:		
Time Completed:		
Sign safety when Departing Location:	Cones <input type="checkbox"/> Snow Fence <input type="checkbox"/> Tape <input type="checkbox"/> Barricade <input type="checkbox"/> Ramps <input type="checkbox"/> Flashers <input type="checkbox"/> Delineators <input type="checkbox"/>	
Signage Used:		By: (Initials)

Location 6

Comments

Log # / SR #R / VPD #		
Informant:		
Time Received:		
Time of Arrival:		
Time Completed:		
Sign safety when Departing Location:	Cones <input type="checkbox"/> Snow Fence <input type="checkbox"/> Tape <input type="checkbox"/> Barricade <input type="checkbox"/> Ramps <input type="checkbox"/> Flashers <input type="checkbox"/> Delineators <input type="checkbox"/>	
Signage Used:		By: (Initials)

Wagon Location	National Yard
1	1
2	2
3	3
4	4
5	5
6	6
7	7
8	8
9	9
10	10
11	11
12	12
13	13
14	14
15	15
16	16
17	17
18	18
19	19
20	20
21	21
22	22
23	23
24	24
25	25
26	26
27	27
28	28
29	29
30	30
31	31
32	32
33	33
34	34
35	35
36	36
37	37
38	38
39	39
40	40
41	41
42	42
43	43
44	44
45	45
46	46
47	47
48	48
49	49
50	50
51	51
52	52
53	53
54	54
55	55
56	56
57	57
58	58
59	59
60	60
61	61
62	62
63	63
64	64
65	65
66	66
67	67
68	68
69	69
70	70
71	71
72	72
73	73
74	74
75	75
76	76
77	77
78	78
79	79
80	80
81	81
82	82
83	83
84	84
85	85
86	86
87	87
88	88
89	89
90	90
91	91
92	92
93	93
94	94
95	95
96	96
97	97
98	98
99	99
100	100

A/A

919055527

Streets Operations Daily Crew Report

Rev.

Work order # and Hours

Crew # 503

Field Supervisor Emergency Crew 604-690-5594

Superintendent **Jim Collins**

Hours of Work

330 PM 1200 AM.

Emp #	Employee	Equip #	Activity Type	A/Abs Stat Code	Pay Scale Group	Prem Code
s.22(1)	B. Huth			6000		
s.22(1)	D. McKee	A1241		6000		

Equipment Name	Equipment ID	Running Hrs				
DRILL & DRIVE SET	X-ST9017	5.5	1.5	0.5	0.5	
DRILL, HAMMER 18V	X-ST3020	5.5	1.5	1.5	0.5	
PUMP, DRAIN, SUB, CENTR, PORT, ELEC, 2", 120V, 1PHASE	V21912	5.5	1.5	0.5	0.5	
SAW, CHAIN, WOOD, GAS, 18"	V31727	5.5	1.5	0.5	0.5	
SAW, CIRCULAR, 18V	X-ST2006	5.5	1.5	0.5	0.5	
	A1241	5.5	1.5	0.5	0.5	
Toilets						
Flashers						
Dumps (National Yards Only)	Yrds Dumped					

December 01, 2017 Crew # 503 Field Supervisor Emergency Crew Superintendent Jim Collins

Location 1

EERB15325

Material

Comments

NATIONAL YARD.		LOAD & UNLOAD TRUCK WITH TOOLS & EQUIPT.
Log # / SR #R / VPD #	(1HR)	
Informant:		
Time Received:		
Time of Arrival:		
Time Completed:		
Sign safety when Departing Location:	Cones <input type="checkbox"/> Snow Fence <input type="checkbox"/> Tape <input type="checkbox"/> Barricade <input type="checkbox"/> Ramps <input type="checkbox"/> Flashers <input type="checkbox"/> Delineators <input type="checkbox"/>	
Signage Used:		By: (Initials) <i>JK</i>

Location 2

EERB15325

Material

Comments

VARIOUS		PICK UP & DELIVER ALL MAIL.
Log # / SR #R / VPD #	(2HRS)	
Informant:		
Time Received:		
Time of Arrival:		
Time Completed:		
Sign safety when Departing Location:	Cones <input type="checkbox"/> Snow Fence <input type="checkbox"/> Tape <input type="checkbox"/> Barricade <input type="checkbox"/> Ramps <input type="checkbox"/> Flashers <input type="checkbox"/> Delineators <input type="checkbox"/>	
Signage Used:		By: (Initials) <i>JK</i>

Location 3

EERB15303

Material

Comments

1400 LAMEY'S MILL ROAD.		1425 LAMEY'S MILL ROAD.
Log # / SR #R / VPD # 1220693	(1HR)	DEPRESSION: APPROX: 10'X10'X 3 1/2" D. PLACE 3 DELINEATORS WITH CAUTION TAPE. REFER TO CREW FOR REPAIR.
Informant:		
Time Received:		
Time of Arrival:		
Time Completed:		
Sign safety when Departing Location:	Cones <input type="checkbox"/> Snow Fence <input type="checkbox"/> Tape <input type="checkbox"/> Barricade <input type="checkbox"/> Ramps <input type="checkbox"/> Flashers <input type="checkbox"/> Delineators <input type="checkbox"/>	
Signage Used:		By: (Initials) <i>JK</i>

Location 4

EERB15334

Material

Comments

777 W. BROADWAY.		3 SW TRIPS 3/8" TEMP PREMIX. REFER TO CREW FOR HOT MIX.
Log # / SR #R / VPD # 1220700	(1/2HR)	
Informant:		
Time Received:		
Time of Arrival:		
Time Completed:		
Sign safety when Departing Location:	Cones <input type="checkbox"/> Snow Fence <input type="checkbox"/> Tape <input type="checkbox"/> Barricade <input type="checkbox"/> Ramps <input type="checkbox"/> Flashers <input type="checkbox"/> Delineators <input type="checkbox"/>	
Signage Used:		By: (Initials) <i>JK</i>

Location 5

EERB15320

Material

Comments

6088 ADERA		SHALLOW PTH'S REFER TO CREW FOR HOT MIX.
Log # / SR #R / VPD # 1220570	(1/2HR)	
Informant:		
Time Received:		
Time of Arrival:		
Time Completed:		
Sign safety when Departing Location:	Cones <input type="checkbox"/> Snow Fence <input type="checkbox"/> Tape <input type="checkbox"/> Barricade <input type="checkbox"/> Ramps <input type="checkbox"/> Flashers <input type="checkbox"/> Delineators <input type="checkbox"/>	
Signage Used:		By: (Initials) <i>JK</i>

Location 6

EERB15325

Material

Comments

MANITOBA YARD. TO NATIONAL GARAGE.		PICK UP JACK LEG FROM FAB SHOP. TAKE TO NATIONAL GARAGE.
Log # / SR #R / VPD #	(1/2HR)	
Informant:		
Time Received:		
Time of Arrival:		
Time Completed:		
Sign safety when Departing Location:	Cones <input type="checkbox"/> Snow Fence <input type="checkbox"/> Tape <input type="checkbox"/> Barricade <input type="checkbox"/> Ramps <input type="checkbox"/> Flashers <input type="checkbox"/> Delineators <input type="checkbox"/>	
Signage Used:		By: (Initials) <i>JK</i>

Wagon Location **Manitoba Yard**

A/A **919101618^{TC}**

Streets Operations Daily Crew Report

Rev. _____

December 14, 2017

Work order # and Hours

Crew # **68**
Field Supervisor **Mezzomo 604-619-2057**
Superintendent **Marco Biagini**

(signed)

(signed)

1	2	3	4	5
EERD 73656	EER 928422			

Hours of Work **7** AM - **3:30** PM

Emp #	Employee	Equip #	Activity Type	A/Abs Stat Code	Pay Scale Group	Prem Code					
s.22(1)	G. Lindsay			7001							
s.22(1)	R. Aheer	C1297		6000			6	2			
s.22(1)	G. Fiskilis			6000			6	2			
Equipment Name			Equipment ID			Running Hrs					
TRUCK, CLASS 4, CREW CAB, DUMP BODY			D1287			6	2				
TRUCK, DUMP, 1 YARD			C1297								
Toilets											
Flashers											
Dumps (National Yards Only)			Yrds Dumped								

SW

Wagon Location **National Yard**

A/A

919496207 *up*

Streets Operations Daily Crew Report

Rev.

May 03, 2018

Work order # and Hours

Crew # **94**

Field Supervisor **Greekas 604-690-4967**

Superintendent **Vince Santorelli**

7. Greekas
(signed)

(signed)

1	2	3	4	5
---	---	---	---	---

Hours of Work 700 AM - 330 PM

Emp #	Employee	Equip #	Activity Type	A/Abs Stat Code	Pay Scale Group	Prem Code	1	2	3	4	5
s.22(1)	T. Greekas	D1256	P28	6000	GR 355		8				
s.22(1)	F. Mannella	D1160	P74	6000	GR-320		8				
s.22(1)	S. Tom			6000			8				
s.22(1)	N. Shmyr			6000			8				
s.22(1)	L. Stevovic			6000			8				
Equipment Name			Equipment ID			Running Hrs					
TRUCK, DUMP, 1 YARD			C1294			8					
TRUCK, DUMP, 3 YARD			D1160			8					
TRUCK, PICKUP, LIGHT			D1256			8					
TURF, TRIMMER, GRASS, GAS, MEDIUM			V31750			8					
Toilets			Number of								
Flashers			Number of								
Dumps (National Yards Only)			Yrds Dumped								

up

Comments

Sign safety when Departing Location: Cones ☐ Snow Fence ☐ Tape ☐ Barricade ☐ Ramps ☐ Flashers ☐ Delineators ☐

Signage Used: _____ By: _____ (Initials)

Activity Code Units Completed Measurement

Blue - Streets
Green - Streets
Pink - Originating Office

CITY ENGINEERING SERVICES

RECORD OF CUTS AND/OR DAMAGED SURFACES

HANSEN WO#

899846

This form is to be completed by the Foreman in charge of a crew making a cut and/or causing damage to a surface, and forwarded to Streets Operations for Permanent Repairs.

Cut(s) made by: BC HYDRO	No. of cuts: 1	No. of records: 1 of 1
--------------------------	----------------	------------------------

Location of cut: 2nd LIS 1800blk E 37

Site address if different from above: 1851 E 38th

Design # 0003834724

Cut(s) made in: Street; Shoulder; Lane; Sidewalk; Crossing; Curb; Blvd; Other

Repair type: light asphalt; heavy asphalt; concrete; spraycap; gravel; turf; paint; loops; Other

Purpose of cut(s): 16' Re Hydro Pole # 2613549

Dimensions of cut(s):

Thickness of surface cut(s):	Depth of excavation(s):
------------------------------	-------------------------

Backfilled with:	Temporary repaired with:	Condition of Temp. repair:	Needs Attention <input type="checkbox"/>
	Hot Mix <input type="checkbox"/> Cold Mix <input type="checkbox"/> Gravel <input type="checkbox"/>	Good <input checked="" type="checkbox"/> Raised <input type="checkbox"/> Settled <input type="checkbox"/>	

Compacted by: hand tool; air tamper; mechanical tamper; or

Foreman's Comments	Work Order No. 20089976
--------------------	-------------------------

	B.W.O. No.:
--	-------------

	Permit No.
--	------------

Foreman's Signature H	Date: Aug 15/17	Superintendent's Signature
-----------------------	-----------------	----------------------------

For Permanent Repair

Commercial

2nd LIS E 37

H 549

LIE Victoria

↑
N

Street's Inspector's cut measurements:

1.0x1.0	Refer to Projects: <input type="checkbox"/>
	Taken from Cut Sheet: <input type="checkbox"/>
	Follow Behind: <input type="checkbox"/>

Street's Inspector's Comments:

Street's Foreman's Comments:	Foreman's Signature	Date Completed
	CREW #	Units Completed

Units Charged 1.0	Work Order ERF 101	TOTAL \$ 192.12
	CODE C1	RATE 192.12
		CLIENT # 200295

Blue - Streets
Green - Streets
Pink - Originating Office

CITY ENGINEERING SERVICES
RECORD OF CUTS AND/OR DAMAGED SURFACES

801741

This form is to be completed by the Foreman in charge of a crew making a cut and/or causing damage to a surface, and forwarded to Streets Operations for Permanent Repairs.

Cut(s) made by: BC HYDRO No. of cuts: 1 No. of records: 2 of 2

Location of cut: L/S 1900 blk E 37TH #2
Site address if different from above:

Cut(s) made in: Street; Shoulder; Lane; Sidewalk; Crossing; Curb; Blvd; Other:

Surface type: light asphalt; heavy asphalt; concrete; spraycap; gravel; turf; Other:

Purpose of cut(s): RE+RE UTILITY POLE #2582634
Dimensions of cut(s):

Thickness of surface cut(s): Depth of excavation(s):

Backfilled with: Temporary repaired with: Condition of Temp. repair: Needs
Hot Mix ☐ Cold Mix ☐ Gravel ☐ Good ☒ Raised ☐ Settled ☐ Attention ☐

Compacted by: hand tool; air tamper; mechanical tamper; or

Foreman's Comments: Work Order No. 20065800
B.W.O. No.:
Permit No.

Foreman's Signature: Kelly L Date: APRIL 14/16 Superintendent's Signature:

For Permanent Repair

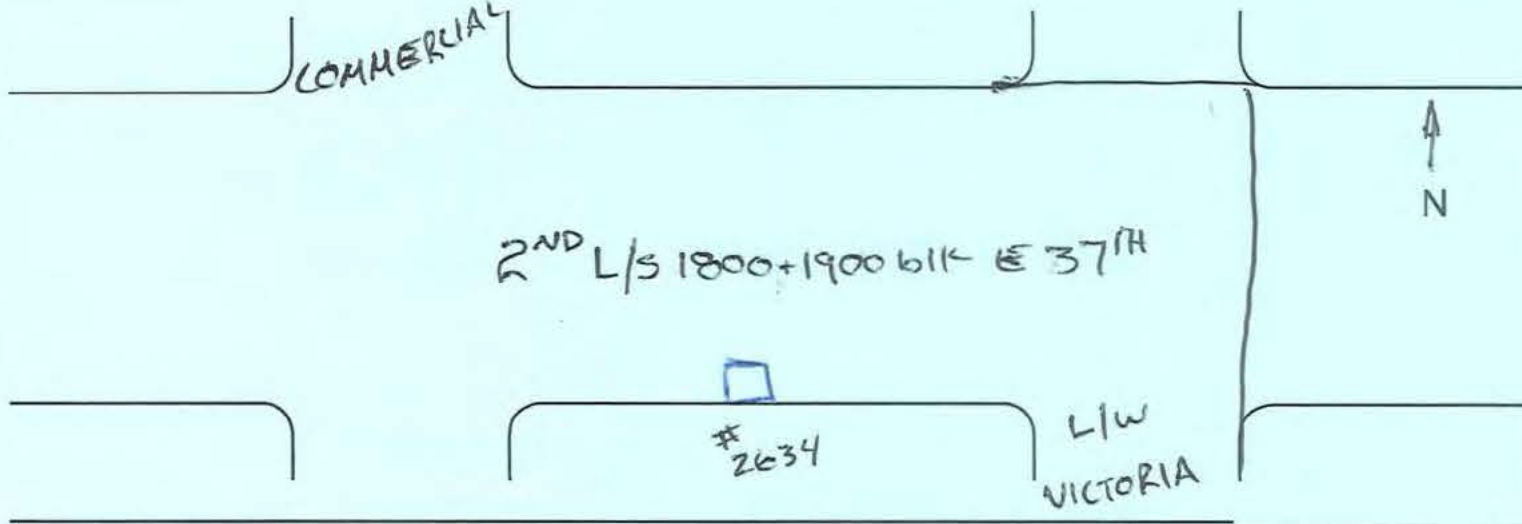

Street's Inspector's cut measurements:

1.8' x 1.1'
Street's Inspector's Comments: Bus Stop to be moved: ☐
Traffic cones required: ☒
No parking signs required: ☐
Meters to hood: ☐
Traffic restrictions: 7-9 ☐
4-6 ☐

Street's Foreman's Comments: Foreman's Signature: J. Guekko Date Completed: MAY 3/18
CREW # 94 Units Completed: 1.98

Units Charged	1.98	Work Order ERF	101	TOTAL \$	388.38
		CODE	C1	RATE	196.15
					192365



2018/10/01 09:49

Service Request # R 569057
Request Type RPotholeRepair
Request type description Pothole Repair
Request Date 2013/04/29 16:30
Call Date 2013/04/29 15:52
Lagan's ECM Update
Incident Date
Crew Assign Date 2013/04/30 09:20
Crew ID s.22(1)
Crew Contact 2013/04/30 09:21
Alt Crew Contact
Follow-Up Date
Reviewed yes
Sub Type PotholeAlley/Lane
RONALD HAMILTON
Last 311 Update, where applicable
Charges Explained no
Initiated By
Creator
Dispatcher
Alt Dispatcher
Alert State None
No Alert

Information

Information

Zone
Area description
Sub-area
Sub-area description
Beat
District description
Auto Beat
Priority 4
Priority description Medium
Responsibility RO
Responsibility description Streets Operations
Project
Project description
311 Case # 101000414940
Source
Due Date 2013/05/02 15:52
Ext Reference #
Ref Type
Lagan CSR Name AVGS
Method
Designation
Frequency
Cleaning Zone

Request Location

Asset
Parcel ID
Property ID
Lane
GPS X 495110.1741
GPS Y 5453584.5445

Location

Address type Address
Street # s.22(1)
Pre Dir
Street Name E 38TH AV
Suffix (MA)

Post Dir
Subdesignation
Cross Street
Street 2 Name
Street 2 Suffix
Street 2 Post
Direction
Cross Street
Street 3 Name
Street 3 Suffix
Street 3 Post
Direction
City, Province, Vancouver
Postal Code
State BC
Postal Code
Location

Incident Details

Call Details

Call Duration 00:00:00
of Calls 0
Taken By
Taken by name
Customer Contact
Requested no
Notify Customer
Regarding Service no
Request Progress

Contact

Name s.22(1)
First, MI
Middle Initial
Title
Foreign
Address s.22(1)
City VANCOUVER
State/Province BC
ZIP/PC V5P 1G7
Country

Contact Phone s.22(1)
Alternate Phone
Fax
Pager
PIN
E-mail
Contact Type Owner

Customer Comments

s.22(1)

Other Calls

(No Data)

Inspection

Inspector s.22(1)
Inspector name RONALD HAMILTON
Scheduled
Due By
Started
Due By
Completed
Due By
Resolved 2013/05/01 00:00
Due By
Resolution 10
Resolution description Service Provided
Estimated days to complete 0

Service Request Inspections

(No Data)

Log

Service Request Log Results

Log Type Entered By Start Date To Entered By Name Comments

Lagan ECM **s.22(1)** 2013/04/30 09:21 MYEONGHWA PARRY Apr 30/13 - Referred to R Hamilton

Attachments

Attachments

(No Data)

Associations

Linked Service Requests

(No Data)

Associated Work Orders

Work Order # Milestone Activity Schedule Date Completed Date Asset Unit ID

396839 RRwReact 2013/05/01 00:00 Street Segment E 38TH AV

Associated Asset Inspections

(No Data)

Associated Cases

(No Data)

Request Details

(Tab Not Loaded)

Schedules

Employees

(No Data)

Fleet Equipment

(No Data)

Plant Equipment

(No Data)

Vehicles

(No Data)

Usage Readings

(Tab Not Loaded)

Audit Log

Audit Log

Audit Log

Field Name Audit Date Time New Value Old Value User ID Audit Catagory

Inspector 2013/04/30 09 21 **s.22(1)** MYEONGHWA PARRY Hansen

Review Date 2013/04/30 09 21 30/04/2013 9:21 00 AM 01/01/0001 12 00:00 AM MYEONGHWA PARRY Hansen

Lagan eForm

Lagan Detail

1. Pothole location:* **Alley/Lane**
2. What size is the Pothole?* **8 by 10**
3. If shoulder or lane, is it paved or unpaved? **Paved**
4. If paved, is it? **Concrete (Grey Cement)**
5. In what part of the street, lane or shoulder is the pothole located?* **Side**
6. What direction were you travelling?* **East**
7. What is the nearest cross street/intersection?* **Right behind 1906 E 38th ave**

8. Is this request due to Motor Vehicle Accident?* **Unknown**

9. If Yes, provide details on license plate number or other details (if known):

10. (Don't ask just record - Did caller indicate they want a call back?)* **No**

Lagan eForm

Lagan Case Details



2018/10/01 09:52

Service Request # R 1124010
Request Type RPotholeRepair
Request type description Pothole Repair
Request Date 2017/05/02 13:57
Call Date 2017/05/02 13:56
Lagan's ECM Update
Incident Date 2017/05/02 13:57
Crew Assign Date 2017/05/03 07:00
Crew ID
Crew Contact S.22(1)
2017/05/03 07:01
Alt Crew Contact
Follow-Up Date
Reviewed yes
Sub Type PotholeAlley/Lane
VINCE SANTORELLI
Last 311 Update, where applicable
Charges Explained no
Initiated By
Creator
Dispatcher
Alt Dispatcher
Alert State None
No Alert

Information

Information

Zone
Area description
Sub-area
Sub-area description
Beat
District description
Auto Beat
Priority 4
Priority description Medium
Responsibility RO
Responsibility description Streets Operations
Project
Project description
311 Case # 101009484869
Source
Due Date 2017/05/05 13:56
Ext Reference #
Ref Type
Lagan CSR Name lagan
Method
Designation
Frequency
Cleaning Zone

Request Location

Asset
Parcel ID
Property ID
Lane
GPS X 0.0000
GPS Y 0.0000

Location

Address type Address
Street # 1895
Pre Dir
Street Name E 38TH AV
Suffix (MA)

Post Dir
Subdesignation
Cross Street
Street 2 Name
Street 2 Suffix
Street 2 Post
Direction
Cross Street
Street 3 Name
Street 3 Suffix
Street 3 Post
Direction
City, Province, Vancouver
Postal Code
State BC
Postal Code
Location

Incident Details

May 3/17 - Referred to V. Santorelli. - M. Biagini

Call Details

Call Duration 00:00:00
of Calls 0
Taken By
Taken by name
Customer Contact
Requested yes
Notify Customer
Regarding Service no
Request Progress

Contact

Name s.22(1)
First, MI
Middle Initial
Title
Foreign no
Address s.22(1)
City
State/Province BC
ZIP/PC s.22(1)
Country

Contact Phone s.22(1)
Alternate Phone
Fax
Pager
PIN
E-mail
Contact Type Owner

Customer Comments

s.22(1)

Other Calls

(No Data)

Inspection

Inspector s.22(1)
Inspector name VINCE SANTORELLI
Scheduled
Due By
Started
Due By
Completed
Due By
Resolved 2017/05/04 00:00
Due By
Resolution 40
Resolution description Temp - Final Repair Scheduled
Estimated days to 0

complete
Service Request Inspections
(No Data)

Log

Service Request Log Results

Log Type Entered By Start Date To Entered By Name Comments

Lagan ECM	s.22(1)	2017/05/03 07:01	TYLER F ELD	May 3/17 - Referred to M. Biagini.
Lagan ECM		2017/05/03 12:44	TYLER F ELD	May 3/17 - Referred to V. Santorelli. - M. Biagini
ResolComm	LAG66	2017/05/09 10:56	Niamh MCGEE	MAY 4/17 - Will schedule crew once they become available. - V Santorelli

Attachments

Attachments

(No Data)

Associations

Linked Service Requests

(No Data)

Associated Work Orders

Work Order #	Milestone	Activity	Schedule Date	Completed Date	Asset	Unit ID
874123		RRwReact		2017/06/07 00:00	Street Segment	E 38TH AV

Associated Asset Inspections

(No Data)

Associated Cases

(No Data)

Request Details

(Tab Not Loaded)

Schedules

Employees

(No Data)

Fleet Equipment

(No Data)

Plant Equipment

(No Data)

Vehicles

(No Data)

Usage Readings

(Tab Not Loaded)

Audit Log

Audit Log

Audit Log

Field Name	Audit Date	Time	New Value	Old Value	User ID	Audit Catagory
Inspector	2017/05/03 07 01		s.22(1)		TYLER FIELD	Hansen
Review Date	2017/05/03 07 01		03/05/2017 7:01:15 AM	01/01/0001 12 00:00 AM	TYLER FIELD	Hansen
Inspector	2017/05/03 12:44		s.22(1)	s.22(1)	TYLER FIELD	Hansen
Review Date	2017/05/03 12:44		03/05/2017 7:01 00 AM	03/05/2017 7:01:15 AM	TYLER FIELD	Hansen
Resolved	2017/05/09 10 56		True	False	Niamh MCGEE	Hansen

Lagan eForm

Lagan Detail

Lots of holes in the lane. Please fill.

1. Pothole location:**Alley/Back Lane**

2. What size is the pothole?**Medium - 30-60 cm (12-24 in)**

3. What is the depth of the pothole?**Medium - 5-10 cm (2-4 in)**

4. If shoulder or lane, is it paved or unpaved?**Unpaved**

5. If paved, is it?**Concrete (Grey Cement)**

6. In what part of the street, lane or shoulder is the pothole located?**Centre**

7. What direction were you travelling?**East**

8. What is the nearest cross street/intersection?**E 38th Ave and Commercial Street**

9. Is this request due to Motor Vehicle Accident?**No**

10. If Yes, provide details on license plate number or other details (if known):

11. (Don't ask just record - Did caller indicate they want a call back?)**No**

Lagan eForm

Lagan Case Details



2018/10/01 09:58

Service Request # R 1220794
Request Type RGeneralIssue
Request type description Street - General Issue
Request Date 2017/11/30 17:48
Call Date 2017/11/30 17:46
Lagan's ECM Update IncidDate
Incident Date 2017/11/30 17:49
Crew Assign Date
Crew ID
Crew Contact 2017/11/30 17:58
Alt Crew Contact
Follow-Up Date
Reviewed yes
Sub Type xEmergency
Last 311 Update, where applicable
Charges Explained no
Initiated By
Creator
Dispatcher
Alt Dispatcher
Alert State None
No Alert

Information

Information

Zone
Area description
Sub-area
Sub-area description
Beat
District description
Auto Beat
Priority 4
Priority description Medium
Responsibility RO
Responsibility description Streets Operations
Project
Project description
311 Case # 101010508124
Source
Due Date 2018/01/12 08:30
Ext Reference #
Ref Type
Lagan CSR Name lagan
Method
Designation
Frequency
Cleaning Zone

Request Location

Asset
Parcel ID
Property ID
Lane
GPS X 0.0000
GPS Y 0.0000

Location

Address type Address
Street # 1851
Pre Dir
Street Name E 38TH AV
Suffix (MA)
Post Dir

Subdesignation

Cross Street

Street 2 Name

Street 2 Suffix

Street 2 Post

Direction

Cross Street

Street 3 Name

Street 3 Suffix

Street 3 Post

Direction

City, Province,

Vancouver

Postal Code

State BC

Postal Code

Location

Incident Details

Nov 30/17 - 1851 E. 38th L/R - New house construction. Concrete rebar sticking up partly blocking lane. Moved back ont private property by contractor. Ok. - Crew 503
Emailed SR to BSI inspector.

Call Details

Call Duration 00:00:00

of Calls 0

Taken By

Taken by name

Customer Contact

Requested yes

Notify Customer

Regarding Service no

Request Progress

Contact

Name s.22(1)

First, MI

Middle Initial

Title

Foreign

Address s.22(1)

City

Vancouver

State/Province

BC

ZIP/PC

V5P 1B9

Country

Contact Phone s.22(1)

Alternate Phone

Fax

Pager

PIN

E-mail

Contact Type NotOwner

Customer Comments

s.22(1)

Other Calls

(No Data)

Inspection

Inspector

Inspector name

Scheduled

Due By

Started

Due By

Completed

Due By

Resolved 2017/12/01 07:59

Due By

Resolution 20

Resolution description Directed to Another City Dept

Estimated days to 0
complete

Service Request Inspections

(No Data)

Log

Service Request Log Results

Log Type	Entered By	Start Date	To	Entered By Name	Comments
Lagan ECM	NatYdPM	2017/11/30 17:58	2017/11/30 17:58	National Yards Night Shift	Dispatched Streets emergency, Blaine.
ResolComm	s.22(1)	2017/12/01 07:59		TYLER FIELD	Nov 30/17 - 1851 E. 38th L/R - New house construction. Concrete rebar sticking up partly blocking lane. Moved back ont private property by contractor. Ok. - Crew 503 Emailed SR to BSI inspector.

Attachments

Attachments

(No Data)

Associations

Linked Service Requests

(No Data)

Associated Work Orders

(No Data)

Associated Asset Inspections

(No Data)

Associated Cases

(No Data)

Request Details

(Tab Not Loaded)

Schedules

Employees

(No Data)

Fleet Equipment

(No Data)

Plant Equipment

(No Data)

Vehicles

(No Data)

Usage Readings

(Tab Not Loaded)

Audit Log

Audit Log

Audit Log

Field Name	Audit Date Time	New Value	Old Value	User ID	Audit Catagory
IncidentDate	2017/11/30 17:49	30/11/2017 5:49:17 PM	30/11/2017 5:48:27 PM	ntegration SERVICE	IncidentDate
Review Date	2017/11/30 17:58	30/11/2017 5:58:02 PM	01/01/0001 12:00:00 AM	National Yards Night Shift	Hansen
Resolved	2017/12/01 07:59	True	False	TYLER FIELD	Hansen
Review Date	2017/12/01 07:59	30/11/2017 5:58:00 PM	30/11/2017 5:58:02 PM	TYLER FIELD	Hansen

Lagan eForm

Lagan Detail

1. Type of Inquiry:**Other - Emergency****
2. If Other, provide details:**Piece of rebar sticking out into the back lane. Not very visible at night.**
3. Descr be the issue in detail:**Large concrete slab with rebar sticking out of it and sticking**

out half way into the back lane. Approximate address is 1851 E. 38th Ave, it's the back lane that backs onto the park and it's about mid block, and maybe a bit closer to the Commercial Street side. A flag needs to be put onto the rebar or a flasher or something to make it visible in the dark.

4. Is this request due to Motor Vehicle Accident?**No**

5. If Yes, provide details on license plate number or other details (if known):

6. (Don't ask just record - Did caller indicate they want a call back?)**No**

Lagan eForm

Lagan Case Details



2018/10/01 09:59

Service Request # R 1306828
Request Type RStRepair
Request type description Street - Repair
Request Date 2018/06/25 13:51
Call Date 2018/06/25 13:44
Lagan's ECM Update IncidDate
Incident Date 2018/06/25 13:51
Crew Assign Date 2018/06/26 00:00
Crew ID
Crew Contact s.22(1)
2018/06/26 00:00
Alt Crew Contact
Follow-Up Date
Reviewed yes
Sub Type Other
RICHARD BRUCE
Last 311 Update, where applicable
Charges Explained no
Initiated By
Creator
Dispatcher
Alt Dispatcher
Alert State None
No Alert

Information

Information

Zone
Area description
Sub-area
Sub-area description
Beat
District description
Auto Beat
Priority 4
Priority description Medium
Responsibility RO
Responsibility description Streets Operations
Project
Project description
311 Case # 101011472882
Source
Due Date 2018/06/28 13:44
Ext Reference #
Ref Type
Lagan CSR Name lagan
Method
Designation
Frequency
Cleaning Zone

Request Location

Asset
Parcel ID
Property ID
Lane
GPS X 0.0000
GPS Y 0.0000

Location

Address type Intersection
Pre Dir
Street Name E 38TH AV
Suffix -Inter
Post Dir

Compass Dir
Cross Street
Street 2 Name VICTORIA DRIVE
Street 2 Suffix
Street 2 Post
Direction
Cross Street
Street 3 Name
Street 3 Suffix
Street 3 Post
Direction
City, Province, Postal Code Vancouver
Province BC
Postal Code
Location INTERSECTION E 38TH AV VICTORIA DRIVE Vancouver BC
to 2100
Street # 2000
Subdesignation COVAV

Incident Details

Jun 26/18 - Referred to J Bruce Jul 4/18 - No issue at this location. Wrong contact # - J Bruce

Call Details

Call Duration 00:00:00
of Calls 0
Taken By
Taken by name
Customer Contact
Requested yes
Notify Customer
Regarding Service no
Request Progress

Contact

Name s.22(1)
First, MI
Middle Initial
Title
Foreign no
Address s.22(1)
City VANCOUVER
State/Province BC
ZIP/PC s.22(1)
Country

Contact Phone s.22(1)
Alternate Phone
Fax
Pager
PIN
E-mail s.22(1)
Contact Type Owner

Customer Comments

s.22(1)

Other Calls

(No Data)

Inspection

Inspector s.22(1)
Inspector name RICHARD BRUCE
Scheduled
Due By
Started
Due By
Completed
Due By
Resolved 2018/07/04 00:00
Due By
Resolution 24
Resolution Investigation found no issue

description
Estimated days to
complete 0

Service Request Inspections

(No Data)

Log

Service Request Log Results

Log Type	Entered By	Start Date	To	Entered By Name	Comments
Lagan ECM	s.22(1)	2018/06/26 00:15	2018/06/26 00:15	TYLER FAHMI	Jun 26/18 - Referred to J Bruce
ResolComm		2018/07/09 00:16	2018/07/09 00:16	TYLER FAHMI	Jul 4/18 - No issue at this location. Wrong contact # - J Bruce

Attachments

Attachments

(No Data)

Associations

Linked Service Requests

(No Data)

Associated Work Orders

(No Data)

Associated Asset Inspections

(No Data)

Associated Cases

(No Data)

Request Details

(Tab Not Loaded)

Schedules

Employees

(No Data)

Fleet Equipment

(No Data)

Plant Equipment

(No Data)

Vehicles

(No Data)

Usage Readings

(Tab Not Loaded)

Audit Log

Audit Log

Audit Log

Field Name	Audit Date Time	New Value	Old Value	User ID	Audit Catagory
IncidentDate	2018/06/25 13 51	25/06/2018 1:51 57 PM	25/06/2018 1:51 22 PM	Integration SERVICE	IncidentDate
Inspector	2018/06/26 07 34	s.22(1)		TYLER FAHMI	Hansen
Resolved	2018/07/09 15 24	True	False	TYLER FAHMI	Hansen

Lagan eForm

Lagan Detail

Received via Tell Us Online App. Citizen has been emailed the link to submit an FOI Request to obtain information for any previous repair work orders.

1. Type of repair: **Other - Non-Emergency**

2. If Other, provide details: **"is a dip (i.e. drop off) due to the displacement of the asphalt.**

3. Location: **Street**

4. Describe issue and location in detail: **"On Thursday, June 21, 2018, at approximately 12:15 p.m., I was turning north (right) into the lane adjacent to 1975 East 38th Avenue,**

closest intersection East 38th Avenue and Victoria Drive, when my front, right wheel lost contact with the ground and I veered downhill to the right and ended up on the curb, damaging my vehicle on the passenger side. The entrance to the lane is on a decline and paved with asphalt. The concrete curb itself does not stretch down the length of the lane but ends at the corner. The right edge of the lane poses a road, safety hazard because there is a dip (i.e. drop off) due to the displacement of the asphalt. This displacement caused the broken lane to be not level, resulting in my right, front wheel losing contact with the ground and me losing control of my vehicle. The BCAA driver who helped me off the curb advised me that last month he was at the same location helping another driver off the same curb. Two residents of the neighbourhood told me that this sort of incident is a regular occurrence. One said he has seen it happen (10) times and the other said it is a monthly occurrence. I am requesting that the City of Vancouver immediately rectify this road, safety hazard to prevent damage to other vehicles and possible injuries to the next unsuspecting driver. Given the local residents insistence that the road, safety hazard has been previously reported to the City of Vancouver, I would also like to know: 1) If this road, safety hazard has been previously reported to the City of Vancouver and 2) If so, the dates that the road, safety hazard was reported to the City of Vancouver". Finally, I would like the City of Vancouver to follow up on my report to advise me when this road, safety hazard will be rectified and if corrective action will not be taken, a written explanation as to why. Regards, s.22(1)

s.22(1)

5. What direction were you travelling?North
6. Is this request due to Motor Vehicle Accident?No
7. If Yes, provide details on license plate number or other details (if known):
8. (Don't ask just record - Did caller indicate they want a call back?)Yes

Lagan eForm
Lagan Case Details



2018/10/01 09:51

Service Request # R 1318818
Request Type RStRepair
Request type description Street - Repair
Request Date 2018/07/20 14:13
Call Date 2018/07/20 14:09
Lagan's ECM Update IncidDate
Incident Date 2018/07/20 14:14
Crew Assign Date 2018/07/25 00:00
Crew ID
Crew Contact s.22(1)
2018/07/23 00:00
Alt Crew Contact
Follow-Up Date
Reviewed yes
Sub Type Other
BILL VISTAUNET
Last 311 Update, where applicable
Charges Explained no
Initiated By
Creator
Dispatcher
Alt Dispatcher
Alert State None
No Alert

Information

Information

Zone
Area description
Sub-area
Sub-area description
Beat
District description
Auto Beat
Priority 4
Priority description Medium
Responsibility RO
Responsibility description Streets Operations
Project
Project description
311 Case # 101011603111
Source
Due Date 2018/07/25 14:09
Ext Reference #
Ref Type
Lagan CSR Name lagan
Method
Designation
Frequency
Cleaning Zone

Request Location

Asset
Parcel ID
Property ID
Lane
GPS X 0.0000
GPS Y 0.0000

Location

Address type Address
Street # 1975
Pre Dir
Street Name E 38TH AV
Suffix (MA)

Post Dir
Subdesignation
Cross Street
Street 2 Name
Street 2 Suffix
Street 2 Post
Direction
Cross Street
Street 3 Name
Street 3 Suffix
Street 3 Post
Direction
City, Province, Postal Code Vancouver
State BC
Postal Code
Location

Incident Details

Jul 23/18 - Referred to J Bruce Jul 24/18 - New curb and gutter is too high - J Bruce | Jul 25/18
- Referred to B Vistaunet Jul 27/18 - Curb and gutter on ES of lane entry will be redone.
Necessary scope has been makred. Informed s.22(1) B Vistaunet

Call Details

Call Duration 00:00:00
of Calls 0
Taken By
Taken by name
Customer Contact
Requested yes
Notify Customer
Regarding Service no
Request Progress

Contact

Name s.22(1)
First, MI
Middle Initial
Title
Foreign no
Address s.22(1)
City VANCOUVER
State/Province BC
ZIP/PC s.22(1)
Country

Contact Phone s.22(1)
Alternate Phone
Fax
Pager
PIN
E-mail s.22(1)
Contact Type Owner

Customer Comments

s.22(1)

Other Calls

(No Data)

Inspection

Inspector s.22(1)
Inspector name BILL VISTAUNET
Scheduled
Due By
Started
Due By
Completed
Due By
Resolved 2018/07/27 00:00
Due By
Resolution 44
Resolution Work Order created for Crew

description
Estimated days to
complete 0

Service Request Inspections

(No Data)

Log

Service Request Log Results

Log Type	Entered By	Start Date	To	Entered By Name	Comments
Lagan ECM	s.22(1)	2018/07/23 00:03	2018/07/23 00:03	SARAH K M	Jul 23/18 - Referred to J Bruce
Lagan ECM		2018/07/25 00:33	2018/07/25 00:33	TYLER FAHMI	Jul 24/18 - New curb and gutter is too high - J Bruce Jul 25/18 - Referred to B Vistaunet
ResolComm		2018/07/31 00:04	2018/07/31 00:04	TYLER FAHMI	Jul 27/18 - Curb and gutter on ES of lane entry will be redone. Necessary scope has been marked. Informed s.22(1) - B Vistaunet

Attachments

Attachments

(No Data)

Associations

Linked Service Requests

(No Data)

Associated Work Orders

(No Data)

Associated Asset Inspections

(No Data)

Associated Cases

(No Data)

Request Details

(Tab Not Loaded)

Schedules

Employees

(No Data)

Fleet Equipment

(No Data)

Plant Equipment

(No Data)

Vehicles

(No Data)

Usage Readings

(Tab Not Loaded)

Audit Log

Audit Log

Audit Log

Field Name	Audit Date Time	New Value	Old Value	User ID	Audit Catagory
IncidentDate	2018/07/20 14:14	20/07/2018 2:14:44 PM	20/07/2018 2:13 23 PM	Integration SERVICE	IncidentDate
Inspector	2018/07/23 07 23	s.22(1)	s.22(1)	SARAH K M	Hansen
Inspector	2018/07/25 14:49			TYLER FAHMI	Hansen
Resolved	2018/07/31 13:46	True	False	TYLER FAHMI	Hansen

Lagan eForm

Lagan Detail

Note: Advised citizen to submit an FOI request for information on previous reports at this location. Please follow up with the citizen to advise the outcome of his current request for repairs here.

1. Type of repair: Other - Non-Emergency

2. If Other, provide details:**Follow up on SR 1306828 - Case 101011472882**

3. Location:**Lane**

4. Describe issue and location in detail:**On Thursday, June 21, 2018, at approximately 12:15 p.m., I was turning north (right) into the lane adjacent to 1975 East 38th Avenue, closest intersection East 38th Avenue and Victoria Drive, when my front, right wheel lost contact with the ground and I veered downhill to the right and ended up on the curb, damaging my vehicle on the passenger side. The entrance to the lane is on a decline and paved with asphalt. The concrete curb itself does not stretch down the length of the lane but ends at the corner. The right edge of the lane poses a road, safety hazard because there is a dip (i.e. drop off) due to the displacement of the asphalt. This displacement caused the broken lane to be not level, resulting in my right, front wheel losing contact with the ground and me losing control of my vehicle. The BCAA driver who helped me off the curb advised me that last month he was at the same location helping another driver off the same curb. Two residents of the neighbourhood told me that this sort of incident is a regular occurrence. One said he has seen it happen (10) times and the other said it is a monthly occurrence. I am requesting that the City of Vancouver immediately rectify this road, safety hazard to prevent damage to other vehicles and possible injuries to the next unsuspecting driver. Given the local residents insistence that the road, safety hazard has been previously reported to the City of Vancouver, I would also like to know: 1) If this road, safety hazard has been previously reported to the City of Vancouver and 2) If so, the dates that the road, safety hazard was reported to the City of Vancouver". Finally, I would like the City of Vancouver to follow up on my report to advise me when this road, safety hazard will be rectified and if corrective action will not be taken, a written explanation as to why.**

5. What direction were you travelling?**North**

6. Is this request due to Motor Vehicle Accident?**No**

7. If Yes, provide details on license plate number or other details (if known):

8. (Don't ask just record - Did caller indicate they want a call back?)**Yes**

Lagan eForm
Lagan Case Details

Work Order Summary

Work Order #: 396839 RRw_PtH_NM_Crew66_Apr-May'1 Pothole Repair
Asset ID #: E 38TH AV Lane - Asphalt
Group Project #: 39029 RRw_PtH_NM_Crew66_Apr-Jun'13 Streets Operations
Location: 1800 - 1999 E 38TH AV
Operational Status: **Ref #1:** : **Ref #2:**
Service Request: 569057 **Contact Name:** s.22(1) **Phone#:** s.22(1)
Requested By: **Requested Date:** **Initiated Date:** May 01, 2013

Assigned By: RONALD HAMILTON **Assigned To:** GLENN MCIVOR
Assigned Date: May 01, 2013 **Crew ID:** RMS66 **Work Started:** May 01, 2013
Result: Completed **Work Completed:** May 01, 2013

Comments: Pothole Repairs - Non MRN - Crew 66 - April to May - 2013

Work Orders & Accomplishments:

WO#	Result	Completed Date				
396839	Completed	May 01, 2013				
Accomplishment Date		Description	Quantity	Truck#	Assigned To	Comments
May 01, 2013		Pothole Repair	2	RMS66	GLENN MCIVOR	Lane 1906 E 38th. -MPR

Work Area Prefix: R **SAP Network #:** EERD39029 **WBS#:** EER-00008-PR-NM-GN
Parent Network: **Billable:** N

Cost Summary	Estimated Costs	Actual Costs	Difference
Equipment	\$0.00	\$0.00	\$0.00
Labour	\$0.00	\$0.00	\$0.00
Material	\$0.00	\$0.00	\$0.00
Other	\$0.00	\$0.00	\$0.00
	\$0.00	\$0.00	\$0.00
TOTAL	<u>\$0.00</u>	<u>\$0.00</u>	<u>\$0.00</u>

Work Order Summary

Work Order #: 429647 RRw_PtH_NM_Crew68_Jul-Oct'1 Pothole Repair
Asset ID #: E 37TH AV Road - General (Reactive)
Group Project #: 41152 RRw_PtH_NM_Crew68_Jul-Oct'13 Streets Operations
Location: 1800 - 1999 E 37TH AV
Operational Status: **Ref #1: :** **Ref #2:**
Service Request: **Contact Name:** **Phone#:**
Requested By: **Requested Date:** **Initiated Date:** Sep 12, 2013

Assigned By: RONALD HAMILTON **Assigned To:** RAMESH AHEER
Assigned Date: Sep 12, 2013 **Crew ID:** RMA68 **Work Started:** Sep 12, 2013
Result: Completed **Work Completed:** Sep 12, 2013
Comments: Pothole Repairs - Non MRN - Crew 68 - July to October 2013

Work Orders & Accomplishments:

WO#	Result	Completed Date				
429647	Completed	Sep 12, 2013				
Accomplishment Date		Description	Quantity	Truck#	Assigned To	Comments
Sep 12, 2013		Pothole Repair	18	RMA68	RAMESH AHEER	-1800 e 37th - KS

Work Area Prefix: R **SAP Network #:** EERD41152 **WBS#:** EER-00008-PR-NM-GN
Parent Network: **Billable:** N

Cost Summary	Estimated Costs	Actual Costs	Difference
Equipment	\$0.00	\$0.00	\$0.00
Labour	\$0.00	\$0.00	\$0.00
Material	\$0.00	\$0.00	\$0.00
Other	\$0.00	\$0.00	\$0.00
	\$0.00	\$0.00	\$0.00
TOTAL	<u>\$0.00</u>	<u>\$0.00</u>	<u>\$0.00</u>

Work Order Summary

Work Order #: 429648 RRw_PtH_NM_Crew68_Jul-Oct'1 Pothole Repair
Asset ID #: E 37TH AV Road - General (Reactive)
Group Project #: 41152 RRw_PtH_NM_Crew68_Jul-Oct'13 Streets Operations
Location: 1800 - 1999 E 37TH AV
Operational Status: **Ref #1: :** **Ref #2:**
Service Request: **Contact Name:** **Phone#:**
Requested By: **Requested Date:** **Initiated Date:** Sep 12, 2013

Assigned By: RONALD HAMILTON **Assigned To:** RAMESH AHEER
Assigned Date: Sep 12, 2013 **Crew ID:** RMA68 **Work Started:** Sep 12, 2013
Result: Completed **Work Completed:** Sep 12, 2013
Comments: Pothole Repairs - Non MRN - Crew 68 - July to October 2013

Work Orders & Accomplishments:

WO#	Result	Completed Date				
429648	Completed	Sep 12, 2013				
Accomplishment Date		Description	Quantity	Truck#	Assigned To	Comments
Sep 12, 2013		Pothole Repair	22	RMA68	RAMESH AHEER	-1900 e 37th - KS

Work Area Prefix: R **SAP Network #:** EERD41152 **WBS#:** EER-00008-PR-NM-GN
Parent Network: **Billable:** N

Cost Summary	Estimated Costs	Actual Costs	Difference
Equipment	\$0.00	\$0.00	\$0.00
Labour	\$0.00	\$0.00	\$0.00
Material	\$0.00	\$0.00	\$0.00
Other	\$0.00	\$0.00	\$0.00
	\$0.00	\$0.00	\$0.00
TOTAL	<u>\$0.00</u>	<u>\$0.00</u>	<u>\$0.00</u>

Work Order Summary

Work Order #: 467409 RLn_Grade_Crew96_2014 Grade & Prep
Asset ID #: E 37TH AV Lane - Unimproved (MacAdam)
Group Project #: 46858 RLn_Grade_Crew96_2014 Streets Operations
Location: 1800 - 1999 E 37TH AV
Operational Status: **Ref #1: :** **Ref #2:**
Service Request: **Contact Name:** **Phone#:**
Requested By: **Requested Date:** **Initiated Date:** Jan 06, 2014

Assigned By: VINCE SANTORELLI **Assigned To:** MICKIE ELASH
Assigned Date: Jan 06, 2014 **Crew ID:** RMG96 **Work Started:**
Result: Completed **Work Completed:** Jan 06, 2014

Comments: MacAdam Lanes (Unimproved) - Lane Grading - Crew 96 - 2014

Work Orders & Accomplishments:

WO#	Result	Completed Date				
467409	Completed	Jan 06, 2014				
Accomplishment Date		Description	Quantity	Truck#	Assigned To	Comments
Jan 06, 2014		Lane Grading	27	RMG96	MICKIE ELASH	-MPR

Work Area Prefix: R **SAP Network #:** EERD46858 **WBS#:** EER-00008-ML-NM-01
Parent Network: **Billable:** N

Cost Summary	Estimated Costs	Actual Costs	Difference
Equipment	\$0.00	\$44.24	-\$44.24
Labour	\$0.00	\$251.50	-\$251.50
Material	\$0.00	\$44.62	-\$44.62
Other	\$0.00	\$12.89	-\$12.89
TOTAL	<u>\$0.00</u>	<u>\$353.26</u>	<u>-\$353.26</u>

Work Order Summary

Work Order #: 541299 RRw_PtH_NM_Crew 68_October Pothole Repair
Asset ID #: COMMERCIAL ST Lane - General (Reactive)
Group Project #: 54138 RRw_PtH_NM_Crew 68_Oct-Dec'14 Streets Operations
Location: 5400 - 5499 COMMERCIAL ST
Operational Status: **Ref #1: :** **Ref #2:**
Service Request: **Contact Name:** **Phone#:**
Requested By: **Requested Date:** **Initiated Date:** Oct 15, 2014

Assigned By: RONALD HAMILTON **Assigned To:** RAMESH AHEER
Assigned Date: Oct 15, 2014 **Crew ID:** RMA68 **Work Started:**
Result: Completed **Work Completed:** Oct 15, 2014
Comments: Pothole Repairs - Non MRN - Crew 68 - October 2014

Work Orders & Accomplishments:

WO#	Result	Completed Date				
541299	Completed	Oct 15, 2014				
Accomplishment Date		Description	Quantity	Truck#	Assigned To	Comments
Oct 15, 2014		Pothole Repair	8	RMA68	RAMESH AHEER	- MP

Work Area Prefix: R **SAP Network #:** EERD54138 **WBS#:** EER-00008-PR-NM-GN
Parent Network: **Billable:** N

Cost Summary	Estimated Costs	Actual Costs	Difference
Equipment	\$0.00	\$0.00	\$0.00
Labour	\$0.00	\$0.00	\$0.00
Material	\$0.00	\$0.00	\$0.00
Other	\$0.00	\$0.00	\$0.00
	\$0.00	\$0.00	\$0.00
TOTAL	<u>\$0.00</u>	<u>\$0.00</u>	<u>\$0.00</u>

Work Order Summary

Work Order #: 541300 RRw_PtH_NM_Crew 68_October Pothole Repair
Asset ID #: E 37TH AV Lane - General (Reactive)
Group Project #: 54138 RRw_PtH_NM_Crew 68_Oct-Dec'14 Streets Operations
Location: 1800 - 1999 E 37TH AV
Operational Status: **Ref #1: :** **Ref #2:**
Service Request: **Contact Name:** **Phone#:**
Requested By: **Requested Date:** **Initiated Date:** Oct 15, 2014

Assigned By: RONALD HAMILTON **Assigned To:** RAMESH AHEER
Assigned Date: Oct 15, 2014 **Crew ID:** RMA68 **Work Started:**
Result: Completed **Work Completed:** Oct 15, 2014
Comments: Pothole Repairs - Non MRN - Crew 68 - October 2014

Work Orders & Accomplishments:

WO#	Result	Completed Date				
541300	Completed	Oct 15, 2014				
Accomplishment Date		Description	Quantity	Truck#	Assigned To	Comments
Oct 15, 2014		Pothole Repair	20	RMA68	RAMESH AHEER	1900blk - MP

Work Area Prefix: R **SAP Network #:** EERD54138 **WBS#:** EER-00008-PR-NM-GN
Parent Network: **Billable:** N

Cost Summary	Estimated Costs	Actual Costs	Difference
Equipment	\$0.00	\$0.00	\$0.00
Labour	\$0.00	\$0.00	\$0.00
Material	\$0.00	\$0.00	\$0.00
Other	\$0.00	\$0.00	\$0.00
	\$0.00	\$0.00	\$0.00
TOTAL	<u>\$0.00</u>	<u>\$0.00</u>	<u>\$0.00</u>

Work Order Summary

Work Order #: 541302 RRw_PtH_NM_Crew 68_October Pothole Repair
Asset ID #: COMMERCIAL ST Lane - General (Reactive)
Group Project #: 54138 RRw_PtH_NM_Crew 68_Oct-Dec'14 Streets Operations
Location: 5300 - 5399 COMMERCIAL ST
Operational Status: **Ref #1:** : **Ref #2:**
Service Request: 541302 **Contact Name:** s.22(1) **Phone#:** s.22(1)
Requested By: **Requested Date:** **Initiated Date:** Oct 15, 2014

Assigned By: RONALD HAMILTON **Assigned To:** RAMESH AHEER
Assigned Date: Oct 15, 2014 **Crew ID:** RMA68 **Work Started:**
Result: Completed **Work Completed:** Oct 15, 2014
Comments: Pothole Repairs - Non MRN - Crew 68 - October 2014

Work Orders & Accomplishments:

WO#	Result	Completed Date				
541302	Completed	Oct 15, 2014				
Accomplishment Date		Description	Quantity	Truck#	Assigned To	Comments
Oct 15, 2014		Pothole Repair	5	RMA68	RAMESH AHEER	- MP

Work Area Prefix: R **SAP Network #:** EERD54138 **WBS#:** EER-00008-PR-NM-GN
Parent Network: **Billable:** N

Cost Summary	Estimated Costs	Actual Costs	Difference
Equipment	\$0.00	\$0.00	\$0.00
Labour	\$0.00	\$0.00	\$0.00
Material	\$0.00	\$0.00	\$0.00
Other	\$0.00	\$0.00	\$0.00
	\$0.00	\$0.00	\$0.00
TOTAL	<u>\$0.00</u>	<u>\$0.00</u>	<u>\$0.00</u>

Work Order Summary

Work Order #: 668723 RRw_PtH_NM_Crew 68_Jul-Dec' Pothole Repair
Asset ID #: COMMERCIAL ST Lane - General (Reactive)
Group Project #: 58435 RRw_PtH_NM_Crew 68_Jul-Dec'15 Streets Operations
Location: 5400 - 5499 COMMERCIAL ST
Operational Status: **Ref #1:** : **Ref #2:**
Service Request: **Contact Name:** **Phone#:**
Requested By: **Requested Date:** **Initiated Date:** Sep 23, 2015

Assigned By: MARCO BIAGINI **Assigned To:** RAMESH AHEER
Assigned Date: Sep 22, 2015 **Crew ID:** RMA68 **Work Started:**
Result: Completed **Work Completed:** Sep 22, 2015

Comments: Pothole Repairs - Non MRN - Crew 68 - July to December 2015

Work Orders & Accomplishments:

WO#	Result	Completed Date				
668723	Completed	Sep 22, 2015				
Accomplishment Date		Description	Quantity	Truck#	Assigned To	Comments
Sep 22, 2015		Pothole Repair	8	RMA68	RAMESH AHEER	5400. SK

Work Area Prefix: R **SAP Network #:** EERD58435 **WBS#:** EER-00008-PR-NM-GN
Parent Network: **Billable:** N

Cost Summary	Estimated Costs	Actual Costs	Difference
Equipment	\$0.00	\$0.00	\$0.00
Labour	\$0.00	\$0.00	\$0.00
Material	\$0.00	\$0.00	\$0.00
Other	\$0.00	\$0.00	\$0.00
	\$0.00	\$0.00	\$0.00
TOTAL	<u>\$0.00</u>	<u>\$0.00</u>	<u>\$0.00</u>

Work Order Summary

Work Order #: 790530 RRw_PtH_NM 68-2016/8-12 Pothole Repair
Asset ID #: E 37TH AV Road - General (Reactive)
Group Project #: 71777 RRw_PtH_NM 68-2016/8-12 Streets Operations
Location: 1800 - 1999 E 37TH AV
Operational Status: **Ref #1:** : **Ref #2:**
Service Request: **Contact Name:** **Phone#:**
Requested By: **Requested Date:** **Initiated Date:** Sep 19, 2016

Assigned By: MARCO BIAGINI **Assigned To:** RAMESH AHEER
Assigned Date: Sep 19, 2016 **Crew ID:** RMA68 **Work Started:**
Result: Completed **Work Completed:** Sep 19, 2016

Comments:

Pothole Repairs - Non MRN - Crew 68 - August to December 2016

Accomplishment: RRwPothole

Work Orders & Accomplishments:

WO#	Result	Completed Date				
790530	Completed	Sep 19, 2016				
Accomplishment Date		Description	Quantity	Truck#	Assigned To	Comments
Sep 19, 2016		Pothole Repair	8	RMA68	RAMESH AHEER	L/N 1800 E 38th - LV

Work Area Prefix: R **SAP Network #:** EERD71777 **WBS#:** EER-00008-PR-NM-GN
Parent Network: **Billable:** N

Cost Summary	Estimated Costs	Actual Costs	Difference
Equipment	\$0.00	\$0.00	\$0.00
Labour	\$0.00	\$0.00	\$0.00
Material	\$0.00	\$0.00	\$0.00
Other	\$0.00	\$0.00	\$0.00
	\$0.00	\$0.00	\$0.00
TOTAL	<u>\$0.00</u>	<u>\$0.00</u>	<u>\$0.00</u>

Work Order Summary

Work Order #: 790531 RRw_PtH_NM 68-2016/8-12 Pothole Repair
Asset ID #: E 37TH AV Road - General (Reactive)
Group Project #: 71777 RRw_PtH_NM 68-2016/8-12 Streets Operations
Location: 1800 - 1999 E 37TH AV
Operational Status: **Ref #1:** : **Ref #2:**
Service Request: **Contact Name:** **Phone#:**
Requested By: **Requested Date:** **Initiated Date:** Sep 19, 2016

Assigned By: MARCO BIAGINI **Assigned To:** RAMESH AHEER
Assigned Date: Sep 19, 2016 **Crew ID:** RMA68 **Work Started:**
Result: Completed **Work Completed:** Sep 19, 2016

Comments:

Pothole Repairs - Non MRN - Crew 68 - August to December 2016

Accomplishment: RRwPothole

Work Orders & Accomplishments:

WO#	Result	Completed Date				
790531	Completed	Sep 19, 2016				
Accomplishment Date		Description	Quantity	Truck#	Assigned To	Comments
Sep 11, 2016		Pothole Repair	20	RMA68	RAMESH AHEER	L/N 1900 E 38th - LV

Work Area Prefix: R **SAP Network #:** EERD71777 **WBS#:** EER-00008-PR-NM-GN

Parent Network: **Billable:** N

Cost Summary	Estimated Costs	Actual Costs	Difference
Equipment	\$0.00	\$0.00	\$0.00
Labour	\$0.00	\$0.00	\$0.00
Material	\$0.00	\$0.00	\$0.00
Other	\$0.00	\$0.00	\$0.00
	\$0.00	\$0.00	\$0.00
TOTAL	<u>\$0.00</u>	<u>\$0.00</u>	<u>\$0.00</u>

Work Order Summary

Work Order #: 874123 RLn_Grade_94-2017
Asset ID #: E 38TH AV
Group Project #: 73822 RLn_Grade_94-2017 Streets Operations
Location: 1800 - 1999 E 38TH AV
Operational Status: **Ref #1:** : **Ref #2:**
Service Request: 1124010 **Contact Name:** s.22(1) **Phone#:** s.22(1)
Requested By: **Requested Date:** **Initiated Date:** Jun 07, 2017

Assigned By: VINCE SANTORELLI **Assigned To:** THOMAS GREEKAS
Assigned Date: Jun 07, 2017 **Crew ID:** RMG94 **Work Started:**
Result: Completed **Work Completed:** Jun 07, 2017
Comments: 2017 - Macadam Lanes - Unimproved|94|All

Work Orders & Accomplishments:

WO#	Result	Completed Date				
874123	Completed	Jun 07, 2017				
Accomplishment Date		Description	Quantity	Truck#	Assigned To	Comments
Jun 07, 2017		Lane Grading	68	RMG94	THOMAS GREEKAS	1895 LR NM

Work Area Prefix: R **SAP Network #:** EERD73822 **WBS#:** EER-00008-ML-NM-01
Parent Network: **Billable:** N

Cost Summary	Estimated Costs	Actual Costs	Difference
Equipment	\$0.00	\$0.00	\$0.00
Labour	\$0.00	\$0.00	\$0.00
Material	\$0.00	\$0.00	\$0.00
Other	\$0.00	\$0.00	\$0.00
	\$0.00	\$0.00	\$0.00
TOTAL	<u>\$0.00</u>	<u>\$0.00</u>	<u>\$0.00</u>

Work Order Summary

Work Order #: 904749 RRw_PtH_NM 68-2017
Asset ID #: E 38TH AV
Group Project #: 73656 RRw_PtH_NM 68-2017 Streets Operations
Location: 1800 - 1999 E 38TH AV
Operational Status: **Ref #1: :** **Ref #2:**
Service Request: **Contact Name:** **Phone#:**
Requested By: **Requested Date:** **Initiated Date:** Sep 11, 2017

Assigned By: MARCO BIAGINI **Assigned To:** RAMESH AHEER
Assigned Date: Sep 11, 2017 **Crew ID:** RMA68 **Work Started:**
Result: Completed **Work Completed:** Sep 11, 2017

Comments: 2017 Pothole Repairs - Non MRN - Crew 68 - January to March
Accomplishment: RRwPothole

Work Orders & Accomplishments:

WO#	Result	Completed Date				
904749	Completed	Sep 11, 2017				
Accomplishment Date		Description	Quantity	Truck#	Assigned To	Comments
Sep 11, 2017		Pothole Repair	16	RMA68	RAMESH AHEER	NM

Work Area Prefix: R **SAP Network #:** EERD73656 **WBS#:** EER-00008-PR-NM-GN
Parent Network: **Billable:** N

Cost Summary	Estimated Costs	Actual Costs	Difference
Equipment	\$0.00	\$0.00	\$0.00
Labour	\$0.00	\$0.00	\$0.00
Material	\$0.00	\$0.00	\$0.00
Other	\$0.00	\$0.00	\$0.00
	\$0.00	\$0.00	\$0.00
TOTAL	<u>\$0.00</u>	<u>\$0.00</u>	<u>\$0.00</u>

Work Order Summary

Work Order #: 933147 RRw_PtH_NM 68-2017
Asset ID #: E 37TH AV
Group Project #: 73656 RRw_PtH_NM 68-2017 Streets Operations
Location: 1800 - 1999 E 37TH AV
Operational Status: **Ref #1: :** **Ref #2:**
Service Request: **Contact Name:** **Phone#:**
Requested By: **Requested Date:** **Initiated Date:** Dec 14, 2017

Assigned By: MARCO BIAGINI **Assigned To:** RAMESH AHEER
Assigned Date: Dec 14, 2017 **Crew ID:** RMA68 **Work Started:**
Result: Completed **Work Completed:** Dec 14, 2017

Comments: 2017 Pothole Repairs - Non MRN - Crew 68 - January to March
Accomplishment: RRwPothole

Work Orders & Accomplishments:

WO#	Result	Completed Date				
933147	Completed	Dec 14, 2017				
Accomplishment Date		Description	Quantity	Truck#	Assigned To	Comments
Dec 14, 2017		Pothole Repair	90	RMA68	RAMESH AHEER	NM

Work Area Prefix: R **SAP Network #:** EERD73656 **WBS#:** EER-00008-PR-NM-GN
Parent Network: **Billable:** N

Cost Summary	Estimated Costs	Actual Costs	Difference
Equipment	\$0.00	\$0.00	\$0.00
Labour	\$0.00	\$0.00	\$0.00
Material	\$0.00	\$0.00	\$0.00
Other	\$0.00	\$0.00	\$0.00
	\$0.00	\$0.00	\$0.00
TOTAL	<u>\$0.00</u>	<u>\$0.00</u>	<u>\$0.00</u>