2406 W 15th Av - 2021

2406 W 15th Av - 2021

2406 W 15th Av - 2021

2406 W 15th Ave 2021

s.22(1)

2406 W 15th Av - 2021

2406 W 15th Av - 2021

2406 W 15th Av - 2021

2406 W 15th Av - 2021

2406 W 15th Av - 2021

2406 W 15th Av - 2021

2406 W 15th Av - 2023

N8

VANCOUVER BOARD OF PARKS AND RECREATION

ARBORICULTURE INCIDENT REPORT

(Report of Damage Due to Tree / Branch Failure)
(Revised Nov 16, 2012)

Incident Location: 2406 W15

Incident Date: 06 / 13 / 23 (MM DD YY) Incident Time: 11 a.m. / p.m.

Inspector / Crew Leader: CARROLL

Inspection Date: 06 / 14 / 23 (MM DD YY) Inspection Time: 830 a.m. / p.m.

Tree and Event Information

Tree Species: Lombardi Poplar Cell: _____ DBH (in): 40+ HGT (ft): 90'

Whole Tree Failure: Yes / No If No, size of broken limb: Diameter: 40" Length: 70

Condition of part that failed (e.g. "dead"): alive

Probable Cause(s) for Failure: wind

Defects Outwardly Visible, Prior to Failure: Yes / No Point of failure visible from the ground: Yes/No

Photographs (show number taken): Address: 1 Entire Tree: 1 Fallen Branch: 4

Point of Attachment: 3 Damage: _____ On which Camera? 5856

Damage Information

Description of Damage to Property / Vehicle: extensive damage - Roof, windows, hood
See pics

Damaged Vehicle Information:

1. Make: LAND ROVER Model: DEFENDER License: s.22(1)
2. Make: _____ Model: _____ License: _____

Property / Vehicle Owner: _____ Phone: _____

Property / Vehicle Owner Address: _____

Completed by: [signature] Phone 604 904 4863 Date: 06 / 14 / 23 (MM DD YY)
Inspector / Arborist Signature

Superintendent Section

Listed in VanTree: Yes / No Serial # 223706 Species Code: PPNIT Condition: 6

Last Drive-by Inspection Prior to Failure: Date: 06 / 29 / 22 (MM DD YY) conducted by: BC & JJC JA

Any work noted at Drive-by Inspection: N/A

Location where photos were uploaded to: A Drive/Risk Management

Reviewed by: [signature] Phone: 604-257-8573 Date: 06 / 16 / 2023 (MM DD YY)
Supervisor Signature

2406 W 15th Av - 2023

N8

ARBORICULTURE INCIDENT REPORT

(Report of Damage Due to Tree / Branch Failure)
(Revised Nov 16, 2012)

Incident Location: 2406 W15

Incident Date: 06 / 13 / 23 (MM DD YY) Incident Time: 11 a.m. / p.m.

Inspector / Crew Leader: CARROLL

Inspection Date: 06 / 14 / 23 (MM DD YY) Inspection Time: 900 a.m. / p.m.

Tree and Event Information

Tree Species: _____ Cell: 19 DBH (in): 90+ HGT (ft): 90

Whole Tree Failure: Yes / No If No, size of broken limb: Diameter: 40 Length: 20

Condition of part that failed (e.g. "dead"): alive

Probable Cause(s) for Failure: wind

Defects Outwardly Visible, Prior to Failure: Yes/No Point of failure visible from the ground: Yes/No

Photographs (show number taken): Address: 1 Entire Tree: 2 Fallen Branch: 2

Point of Attachment: 2 Damage: 4 On which Camera? 5856

Damage Information

Description of Damage to Property / Vehicle: s.22(1) [redacted]

FENCE DAMAGE, HEDGE DAMAGE
as well as alley pole damage & wires down (tel)

Damaged Vehicle Information:

1. Make: _____ Model: _____ License: _____

2. Make: _____ Model: _____ License: _____

Property / Vehicle Owner: s.22(1) [redacted] Phone: s.22(1) [redacted]

Property / Vehicle Owner Address: s.22(1) [redacted] VAN BC s.22(1) [redacted]

Completed by: M CARROLL (Inspector / Arborist Signature) Phone: 604 404 4863 Date: 06 / 14 / 23 (MM DD YY)

Superintendent Section

Listed in VanTree: Yes/No Serial # 223706 Species Code: PPNIT Condition: 6

Last Drive-by Inspection Prior to Failure: Date: 06 / 29 / 22 (MM DD YY) conducted by: BC & JJC/JA

Any work noted at Drive-by Inspection: N/A

Location where photos were uploaded to: H Drive/Risk Management

Reviewed by: _____ (Supervisor Signature) Phone: 604.257.8573 Date: 06 / 16 / 2023 (MM DD YY)

2406 W 15th Av - 2023

N8

VANCOUVER BOARD OF PARKS AND RECREATION

ARBORICULTURE INCIDENT REPORT

(Report of Damage Due to Tree / Branch Failure)
(Revised Nov 16, 2012)

s.22(1)

Incident Location: 2400 BK W15 @ BALSAM - [redacted]

Incident Date: 06 / 13 / 23 (MM DD YY) Incident Time: 11 a.m. / p.m.

Inspector / Crew Leader: CARROLL

Inspection Date: 06 / 14 / 23 (MM DD YY) Inspection Time: 850 a.m. / p.m.

Tree and Event Information

Tree Species: LOMBARD POPLAR Cell: 19 DBH (in): 90+ HGT (ft): 90

Whole Tree Failure: Yes / No If No, size of broken limb: Diameter: 40" Length: 70'

Condition of part that failed (e.g. "dead"): alive

Probable Cause(s) for Failure: wind

Defects Outwardly Visible, Prior to Failure: Yes/No Point of failure visible from the ground: Yes/No

Photographs (show number taken): Address: 1 Entire Tree: 1 Fallen Branch: 4

Point of Attachment: 3 Damage: 6 On which Camera? 5856

Damage Information

Description of Damage to Property / Vehicle: windows, roof, hood, mirrors, side panels - see pics

Damaged Vehicle Information:

1. Make: Subaru Model: Forester License: [redacted]
2. Make: Model: License:

Property / Vehicle Owner: [redacted] Phone: [redacted]

Property / Vehicle Owner Address: [redacted] Vancouver, BC [redacted]

Completed by: M CARROLL (Inspector / Arborist Signature) Phone: 604 404 4863 Date: 06 / 14 / 23 (MM DD YY)

Superintendent Section

Listed in VanTree: Yes/No Serial # 223706 Species Code: PPNIT Condition: 6

Last Drive-by Inspection Prior to Failure: Date: 06 / 29 / 22 (MM DD YY) conducted by: RC & JK/JA

Any work noted at Drive-by Inspection: N/A

Location where photos were uploaded to: H Drive / Risk Management

Reviewed by: (Supervisor Signature) Phone: 604.257.8573 Date: 06 / 16 / 2023 (MM DD YY)

2406 W 15th Av - 2023

VANCOUVER BOARD OF PARKS AND RECREATION

ARBORICULTURE INCIDENT REPORT

(Report of Damage Due to Tree / Branch Failure)
(Revised Nov 16, 2012)

Incident Location: 2406 W. 15th

Incident Date: 06 / ~~13~~ 14 / 23 (MM / DD / YY) Incident Time: 12:05 a.m. / p.m.

Inspector / Crew Leader: Terry Marshall

Inspection Date: 06 / 14 / 23 (MM / DD / YY) Inspection Time: 12:10 a.m. / p.m.

Tree and Event Information

Tree Species: Lombardy Poplar Cell: 19 DBH (in): _____ HGT (ft): 100

Whole Tree Failure: Yes / No If No, size of broken limb: Diameter: _____ Length: 80

Condition of part that failed (e.g. "dead"): _____

Probable Cause(s) for Failure: _____

Defects Outwardly Visible, Prior to Failure: Yes / No Point of failure visible from the ground: Yes / No

Photographs (show number taken): Address: _____ Entire Tree: 2 Fallen Branch: 2

Point of Attachment: 3 Damage: 8 On which Camera? 7674

Damage Information

Description of Damage to Property / Vehicle: Two Vehicles complete write off: front end / Hood / roof

Damaged Vehicle Information:

1. Make: Subaru Model: Forester XT License: s.22(1)
2. Make: Land Rover Model: Defender License: s.22(1)

Property / Vehicle Owner: _____ Phone: _____

Property / Vehicle Owner Address: _____

Completed by: _____ (Inspector / Arborist Signature) Phone: 604-404-0938 Date: 06 / 14 / 23 (MM / DD / YY)

Superintendent Section

Listed in VanTree: Yes / No Serial # 223706 Species Code: PPNIT Condition: 6

Last Drive-by Inspection Prior to Failure: Date: 06 / 29 / 22 (MM / DD / YY) conducted by: PC, JK & JA

Any work noted at Drive-by Inspection: N/A

Location where photos were uploaded to: H Drive / Risk Management

Reviewed by: _____ (Supervisor Signature) Phone: 6042578573 Date: 06 / 19 / 2023 (MM / DD / YY)

City of Vancouver - FOI 2023-365 - Page 52 of 108

Dessureault, Sophie

From: Parks - Urban Forestry - Truck Phone - A5856
Sent: Thursday, June 15, 2023 7:22 AM
To: PB Street Trees
Subject: 2406 W 15

I'm

2406 W 15th Av - 2023

2406 W 15th Av - 2023

2

2406 W 15th Av - 2023

3

s.22(1)

[redacted]

2406 W 15th Av - 2023

4

2406 W 15th Av - 2023

2406 W 15th Av - 2023

2406 W 15th Av - 2023

7

2406 W 15th Av - 2023

2406 W 15th Av - 2023

2406 W 15th Av - 2023

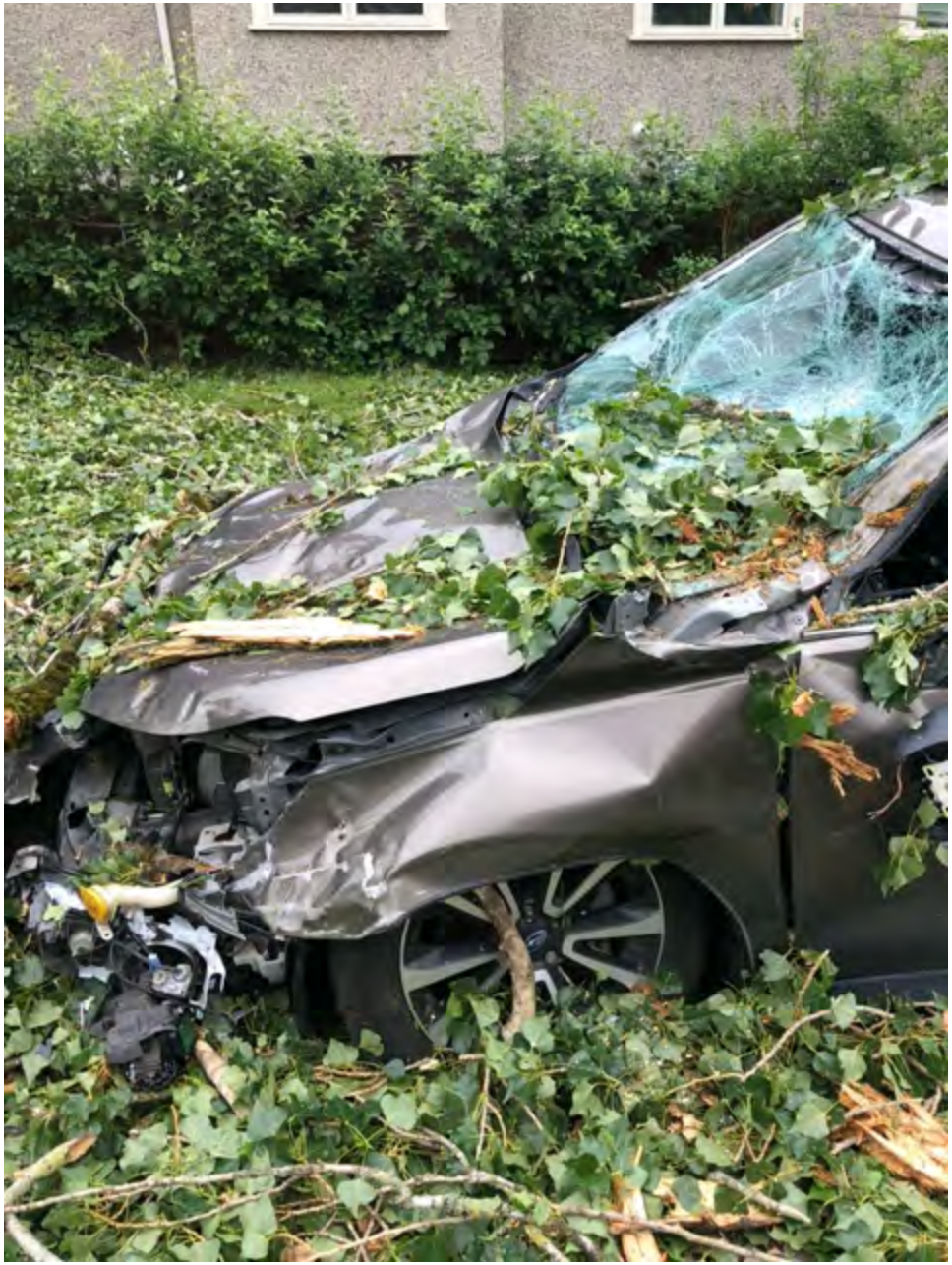

Sent from A5856 on a iPhone

Dessureault, Sophie

From: Parks - Urban Forestry - Truck Phone - A5856
Sent: Thursday, June 15, 2023 7:24 AM
To: PB Street Trees
Subject: 2406 W15 .2

City of Vancouver - FOI 2023-365 - Page 62 of 108

2406 W 15th Av - 2023

2406 W 15th Av - 2023

2406 W 15th Av - 2023

3

2406 W 15th Av - 2023

4

2406 W 15th Av - 2023

2406 W 15th Av - 2023

2406 W 15th Av - 2023

7

2406 W 15th Av - 2023

2406 W 15th Av - 2023

2406 W 15th Av - 2023

Sent from A5856 on a iPhone