File No.: 2025-985

April 14, 2026

s.22(1)

Dear s.22(1)

Re: **Request for Access to Records under the Freedom of Information and Protection of Privacy Act (the "Act")**

I am responding to your request of December 15, 2025 under the ***Freedom of Information and Protection of Privacy Act*** for:

> **Records of all application materials submitted by Filipino BC for the 2025 Lapu Lapu Day Block Party. Date range: May 1, 2024 to April 26, 2025.**

All responsive records are attached*. Some information in the records has been severed, (blacked out), under s.22(3)(d) of the Act. You can read or download this section here: http://www.bclaws.ca/EPLibraries/bclaws_new/document/ID/freeside/96165_00.

*Records responsive to your request which have already been proactively released on the City of Vancouver's website have not been included. Please see the following link for those records: https://vancouver.ca/files/cov/2025-418-release.pdf.

Under Part 5 of the Act, you may ask the Information & Privacy Commissioner to review any matter related to the City's response to your FOI request by writing to: Office of the Information & Privacy Commissioner, info@oipc.bc.ca or by phoning 250-387-5629.

If you request a review, please provide the Commissioner's office with: 1) the request number (2025-985); 2) a copy of this letter; 3) a copy of your original request; and 4) detailed reasons why you are seeking the review.

Yours truly,

Kevin Tuerlings, FOI Case Manager, for

[Signed by Kevin Tuerlings]

Siân Madsen, MA, MAS
Acting Director, Access to Information & Privacy

If you have any questions, please email us at foi@vancouver.ca and we will respond to you as soon as possible. You may also contact 3-1-1 (604-873-7000) if you require accommodation or do not have access to email.

Encl. (Response package)

:pm

UPDATED	4/28/2016 10:11			
CLIENT NAME	FILIPINO CANADIAN C & C SOCIETY OF BC			
EVENT	**Lapu Lapu Multi-Block Party**			
EVENT LOCATION	**Fraser Steet - 43rd to 49th**			
LOCATION CITY	**Vancouver**			
EVENT DATE	**April 27, 2025**			
CLIENT CODE				
THEME				
CONTACT				

EVENT: Lapu Lapu Multi-Block Party
FILIPINO CANADIAN C & C SOCIETY OF BC

EVENT DATE: April 27, 2025

LOCATION: Fraser Steet - 43rd to 49th
Vancouver

4/28/2016 10:11

EVENT	MOVE IN	DONE BY	LOCATION	INSTALLATION	SUPPLIER	NOTES
April 26, 2025	3:00 PM	8:00 PM	E 43 Ave to Mainstage	Install tents	Whites LES	Whites staff
April 26, 2025	3:00 PM	5:00 PM	44th Ave to 48th		PitStop	
April 26, 2025	3:00 PM	5:00 PM	Palengke and Mainstage	Fencing	Sun Belt	
4/26/2025 - 4/27/2025	8:00 PM	######	ALL SITE		Gargoyle	4 Guards overnight till 10:00 AM

	MOVE IN	DONE BY	LOCATION	INSTALLATION	SUPPLIER	NOTES
4/26/2025 - 4/27/2025	3:00 PM	10:00 AM	Between E. 48 & E. 49 Ave	Install SL100 stage and Audio package	Showmax	
April 27, 2025	8:00 AM	######	Buy Low Parking	Install Palengke Stage and tent	Showmax	
April 27, 2025	10:00 AM	8:00 PM			Gargoyle	
April 27, 2025	6:30 AM	######	ALL SITE	TRAFFIC ROAD CLOSURES IN PLACE (confirm timing)	ALL	Traffic control and LLD Volunteers
April 27, 2025	10:00 AM	######	ALL SITE	Parade Procession from 43rd to Main Stage		
April 27, 2025	11:00 AM	9:00 PM	ALL SITE	FULL EVENT PROGRAMMING IN OPERATION	LAPU LAPU TEAM	
April 27, 2025	11:00 AM	6:00 PM	ALL SITE	RAFFLE TICKET SALES		
April 27, 2025	10:00 AM	2:00 PM	MAIN STAGE	DJ: Wild Thangz	Production	Oliver (LLD)
April 27, 2025	11:00 AM	######	MAIN STAGE	Opening Ceremonies	Production	Oliver (LLD)
April 27, 2025	11:50 AM	######	MAIN STAGE	Filipino Community of Portland: Talilo, Swiggle Mandela (15 mins)	Production	Oliver (LLD)
April 27, 2025	12:15 PM	1:00 PM	MAIN STAGE	Drag Show (45 min)	Production	Oliver (LLD)
April 27, 2025	2:00 PM	8:00 PM	MAIN STAGE	DJ: DJ Marlino	Production	Oliver (LLD)
April 27, 2025	1:15 PM	2:00 PM	MAIN STAGE	Headliner (40 min)	Production	Oliver (LLD)
April 27, 2025	2:15 PM	3:00 PM	MAIN STAGE	Headliner (40 min)	Production	Oliver (LLD)
April 27, 2025	3:15 PM	4:00 PM	MAIN STAGE	Headliner (40 min)	Production	Oliver (LLD)
April 27, 2025	4:15 PM	5:00 PM	MAIN STAGE	Headliner (40 min)	Production	Oliver (LLD)
April 27, 2025	5:15 PM	6:00 PM	MAIN STAGE	Headliner (40 min)	Production	Oliver (LLD)
April 27, 2025	6:15 PM	7:00 PM	MAIN STAGE	Headliner (40 min)	Production	Oliver (LLD)
April 27, 2025	7:15 PM	8:00 PM	MAIN STAGE	Headliner (40 min)	Production	Oliver (LLD)
April 27, 2025	7:00 PM	9:00 PM	MAIN STAGE	Headliner (1 hour)	Production	Oliver (LLD)
April 27, 2025	12:00 PM	2:00 PM	KAIBIGAN (Friends) STAGE	DJ	Production	
April 27, 2025	2:00 PM	3:00 PM	KAIBIGAN (Friends) STAGE	Local Artist (30 min)	Production	
April 27, 2025	12:00 PM	######	KAIBIGAN (Friends) STAGE	PhilCAS (10 min)	Production	
April 27, 2025	12:20 PM	######	KAIBIGAN (Friends) STAGE	Jaenna Cali (20 min)	Production	
April 27, 2025	12:50 PM	1:10 PM	KAIBIGAN (Friends) STAGE	Julie Rae (20 min)	Production	
April 27, 2025	1:20 PM	1:25 PM	KAIBIGAN (Friends) STAGE	Winona Gillera and Kim Regala (5 min)	Production	
April 27, 2025	1:30 PM	1:45 PM	KAIBIGAN (Friends) STAGE	The Wookiez (15 min)	Production	
April 27, 2025	2:00 PM	2:20 PM	KAIBIGAN (Friends) STAGE	Mar Emmanuel (20 min)	Production	
April 27, 2025	2:20 PM	4:30 PM	KAIBIGAN (Friends) STAGE	DJ: Nina Mendoza	Production	
April 27, 2025	2:30 PM	2:45 PM	KAIBIGAN (Friends) STAGE	Kaya Ko (15 min)	Production	
April 27, 2025	2:50 PM	3:00 PM	KAIBIGAN (Friends) STAGE	Arnis Kali Maharlika (10 min)	Production	
April 27, 2025	3:10 PM	3:30 PM	KAIBIGAN (Friends) STAGE	Kardias Quing	Production	
April 27, 2025	3:40 PM	4:00 PM	KAIBIGAN (Friends) STAGE	Finest Summer	Production	
April 27, 2025	4:10 PM	4:20 PM	KAIBIGAN (Friends) STAGE	JOLIBEE	Production	
April 27, 2025	4:30 PM	7:00 PM	KAIBIGAN (Friends) STAGE	DJ Wild Thangz	Production	
April 27, 2025	12:00 PM	2:00 PM	AUDITORIUM	Cultural Programming (TBD)	Production	
April 27, 2025	2:30 PM	4:30 PM	AUDITORIUM	Fashion Show (TBD)	Production	
April 27, 2025	5:00 PM	8:00 PM	AUDITORIUM	Keynote Speaker & Panelists Programming (TBD)	Production	
April 27, 2025	8:00 AM	8:00 PM	GYMNASIUM	Lapu-Lapu Invitational (Basket Ball Tournament) (schedule TBD)		
April 27, 2025	9:00 PM	######	ALL SITE	STRIKE - all event elements	Lapu Lapu Team	
April 27, 2025	7:00 PM	######		Strike - Main Stage and	Showmax	
April 27, 2025	7:00 AM	9:00 AM		Food vendors arrive and set-up	Food Vendors	Each vendor has 10 minutes to unload. All traffic to exit at E47 Ave on Fraser
April 27, 2025	8:00 AM			Palengke vendors arrive and set-up	Palengke Vendors	Each vendor has 10 minutes to unload. All traffic to exit at E47 Ave on Fraser
April 27, 2025	8:30 AM			Community vendors and sponsors arrive and set-up	Com Vend/Sponsors	Each vendor has 10 minutes to unload. All traffic to exit at E47 Ave on Fraser
April 27, 2025	9:00 AM			VCH inspection	VCH	All food vendors to be ready for inspection
April 27, 2025	10:00 AM			PARADE START		
April 27, 2025	11:00 AM	7:00 PM		Vendors Open for sales	Vendors	Vendors to host tents till 7:00 pm
April 27, 2025	6:30 PM			Community vendors close	Community Vendors	
April 27, 2025	8:00 PM			Festival close		
April 27, 2024	11:00 AM	2:30 PM	LIVE ARTS PALENGKE	Live Artist: TBD		
April 27, 2024	11:00 AM	4:00 PM	LIVE ARTS PALENGKE	Live Artist: TBD		

EVENT	MOVE IN	DONE BY	LOCATION	INSTALLATION	SUPPLIER	NOTES

EVENT	MOVE IN	DONE BY	LOCATION	INSTALLATION	SUPPLIER	NOTES

	MOVE IN	DONE BY	LOCATION	INSTALLATION	SUPPLIER	NOTES

Anigraph Productions 2014

EVENT: Lapu Lapu Multi-Block Party
FILIPINO CANADIAN C & C SOCIETY OF BC — **Fraser Steet - 43rd to 49th**
EVENT DATE: April 27, 2025 — **Vancouver**

MOVE IN	DONE BY	LOCATION	INSTALLATION	NOTES
?	?	CoV Traffic Equipment		
6:00 AM	10:00 AM	etween E. 47 & E. 48 Av	Install SL100 stage and Audio package	
6:30 AM	9:00 PM	ALL SITE	TRAFFIC ROAD CLOSURES IN PLACE	Traffic control and LLD Volunteers
7:00 AM	9:00 AM	E. 44 Ave	Food vendors arrive and set-up	Each vendor has 10 minutes to unload. All traffic to exit at E47 Ave on Fraser
8:00 AM	10:00 AM	Buy Low Parking	Install Palengke Stage and tent	
8:00 AM	8:00 PM	GYMNASIUM	Lapu-Lapu Invitational (Basket Ball Tournament) (schedule TBD)	
8:00 AM		E. 45 Ave	Palengke vendors arrive and set-up	Each vendor has 10 minutes to unload. All traffic to exit at E47 Ave on Fraser
8:30 AM		E. 43 Ave	Community vendors and sponsors arrive and set-up	Each vendor has 10 minutes to unload. All traffic to exit at E47 Ave on Fraser
9:00 AM		VENDOR MARKET	VCH inspection	All food vendors to be ready for inspection
10:00 AM	8:00 PM	ALL SITE		Currently till 1400 - Jonathan to email for extend till 2000
10:00 AM	11:00 AM	ALL SITE	Parade Procession from 43rd to Main Stage	
10:00 AM	2:00 PM	MAIN STAGE	DJ: Wild Thangz	Oliver (LLD) ; Host Jason and Rhea (11:00 - 2:00 PM)
11:00 AM	7:00 PM	VENDOR MARKET	Vendors Open for sales	Vendors to host tents till 7:00 pm
11:00 AM	7:00 PM	ALL SITE	FULL EVENT PROGRAMMING IN OPERATION	
11:00 AM	11:45 PM	MAIN STAGE	Opening Ceremonies	Oliver (LLD) ; Host Jason and Rhea (11:00 - 2:00 PM)
11:00 AM	2:30 PM	LIVE ARTS PALENGKE	Live Artist: Jermey Guia Sulit	
11:00 AM	4:00 PM	LIVE ARTS PALENGKE	Live Artist: Shawntay	
11:50 AM	12:05 PM	MAIN STAGE	Filipino Community Seattle Dance Performace (15 mins)	Oliver (LLD) ; Host Jason and Rhea (11:00 - 2:00 PM)
11:30 AM	11:50 PM	PALENGKE STAGE	KeeMajore (20 min)	
12:00 PM	2:20 PM	PALENGKE STAGE	DJ: Denise Escalante	
12:00 PM	12:10 PM	PALENGKE STAGE	PhilCAS (10 min)	
12:00 PM	2:15 PM	AUDITORIUM	Short Film Screenings + Q&A with Film Makers	
12:15 PM	12:35 PM	MAIN STAGE	Mikey Jose Performance (20 min)	Oliver (LLD) ; Host Jason and Rhea (11:00 - 2:00 PM)
12:20 PM	12:40 PM	PALENGKE STAGE	Jaenna Cali (20 min)	
12:30 PM	1:30 PM	JOHN OLIVER PARK	Zumba by Diversity	
12:35 PM	12:50 PM	MAIN STAGE	Nikkaela Performance (15 min)	Oliver (LLD) ; Host Jason and Rhea (11:00 - 2:00 PM)
12:50 PM	1:10 PM	PALENGKE STAGE	Julie Rae (20 min)	
1:00 PM	1:50 PM	MAIN STAGE	Drag Show (Kimmy Couture, Margaux Rita, Pia Little, Bongganisa) (50 min)	Oliver (LLD) ; Host Jason and Rhea (11:00 - 2:00 PM)
1:20 PM	1:25 PM	PALENGKE STAGE	Winona Gillera and Kim Regala (5 min)	
1:30 PM	1:45 PM	PALENGKE STAGE	The Wookiez (15 min)	
2:00 PM	8:00 PM	MAIN STAGE	DJ: DJ Marlino	Oliver (LLD) ; Host Babes and Jojo (2:00 - 4:00 PM)
2:00 PM	2:20 PM	PALENGKE STAGE	Mar Emmanuel (20 min)	
2:10 PM	2:50 PM	MAIN STAGE	John Concepcion (40 min)	Oliver (LLD) ; Host Babes and Jojo (2:00 - 4:00 PM)
2:20 PM	4:30 PM	PALENGKE STAGE	DJ: Nina Mendoza	
2:30 PM	2:45 PM	PALENGKE STAGE	Kaya Ko (15 min)	
2:30 PM	3:45 PM	AUDITORIUM	Fashion Show + 2 Performances	
2:50 PM	3:00 PM	PALENGKE STAGE	Arnis Kali Maharlika (10 min)	
3:00 PM	3:40 PM	MAIN STAGE	RUSSELL! (40 min)	Oliver (LLD) ; Host Babes and Jojo (2:00 - 4:00 PM)
3:10 PM	3:30 PM	PALENGKE STAGE	Kardias Quing	
3:40 PM	4:00 PM	PALENGKE STAGE	Finest Summer	
4:00 PM	4:40 PM	MAIN STAGE	Ruby Ibarra (40 min)	Oliver (LLD) ; Host Emily and Ryan (4:00 - 6:00 PM)
4:10 PM	4:20 PM	PALENGKE STAGE	JOLIBEE	
4:30 PM	7:00 PM	PALENGKE STAGE	DJ Wild Thangz	
4:30 PM	7:00 PM	LIVE ARTS PALENGKE	Painting Session: People with disabilities at Karissa Narukami	
4:00 PM	5:00 PM	JOHN OLIVER PARK	Zumba by Seniors	
5:00 PM	5:40 PM	MAIN STAGE	Gabe Bondoc (40 min)	Oliver (LLD) ; Host Emily and Ryan (4:00 - 6:00 PM)
6:00 PM	6:40 PM	MAIN STAGE	Jeremy Passion (40 min)	Oliver (LLD) ; Host Jara and Adi (6:00 - END)
6:30 PM		VENDOR MARKET	Community vendors close	
7:00 PM	8:00 PM	MAIN STAGE	Manila Grey (1 hour)	Oliver (LLD) ; Host Jara and Adi (6:00 - END)
7:00 PM	11:00 PM	ALL SITE	STRIKE - all event elements	
8:00 PM		ALL SITE	Festival close	

Anigraph Productions 2014

ABCOAST Aviation Services

Email: service@abcoast.ca

Phone: s.22(3)(d)

Date: April 26, 2025	**Author:** s.22(3)(d)
Rev#: 02	**Client:** Filipino BC

City of Vancouver
Address: Fraser St & St George St
Scope of Work: Special Event
Closure Description: Road Closure
This plan is based on a 50km/h roadway speed unless specified otherwise. All specifications are based on MOTi manual 2020 edition

N W E S

Notes:

- Minimum 3.5m travel lanes to be maintained
- TCPs will assist pedestrians when required
- After hour conditions, road will be reinstated
- Measurements with an asterisk (*) have been shortened due to urban block length
- TCPs to accommodate affected driveway when safe
- TCPs will communicate via radios
- Contractor to notify surrounding business/residents regarding closure that may affect driveways or parking
- No Parking Signage for:
  - 60 m both sides of E 43rd Ave, E 44th Ave & E 46th Ave
  - 75 m both sides of E 48th Ave & E 47th Ave
  - 80 m both sides of E 45th Ave

If TCPs are not directing/ interacting with traffic, C-001-1 signs can be removed.

Manifest

- 41 x Tripod Stand
- 21 x Road Closed #R-012
- 17 x Barricade
- 16 x Wind-Resistant Sign Stand
- 12 x Local Traffic Only #R-012-T
- 9 x Flagger #C-001-1
- 6 x Flagger
- 6 x No Right Turn #R-015-R
- 5 x No Left Turn #R-015-L
- 2 x Special Event
- 1 x Road Closed Ahead #C-030- 6A

Legend

- Barricade
- Flagger
- Flagger #C-001-1
- Local Traffic Only #R-012-T
- No Left Turn #R-015-L
- No Right Turn #R-015-R
- North Arrow
- Road Closed #R-012
- Road Closed Ahead #C-030- 6A
- Special Event
- Tripod Stand
- Wind-Resistant Sign Stand
- Work Area

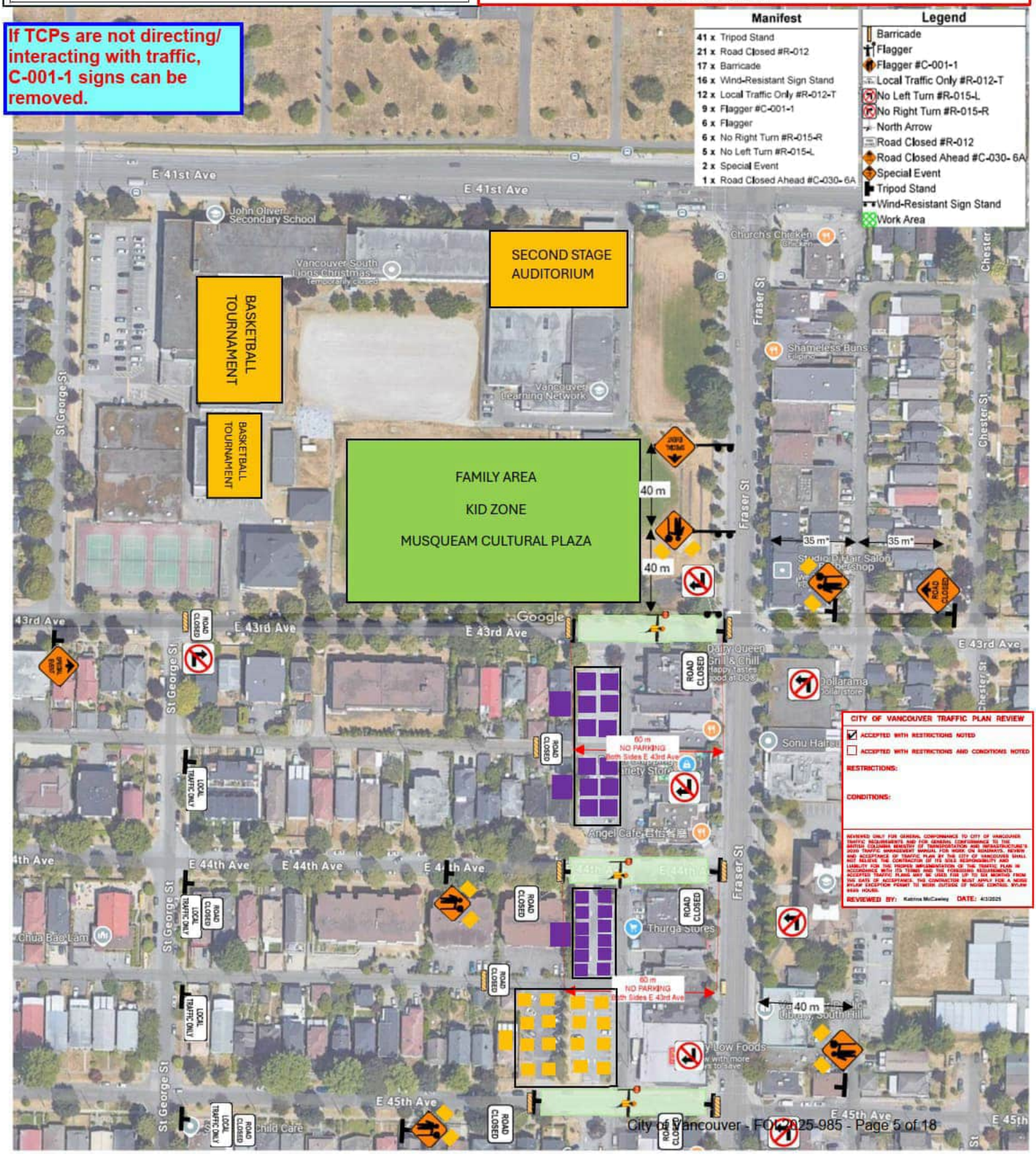

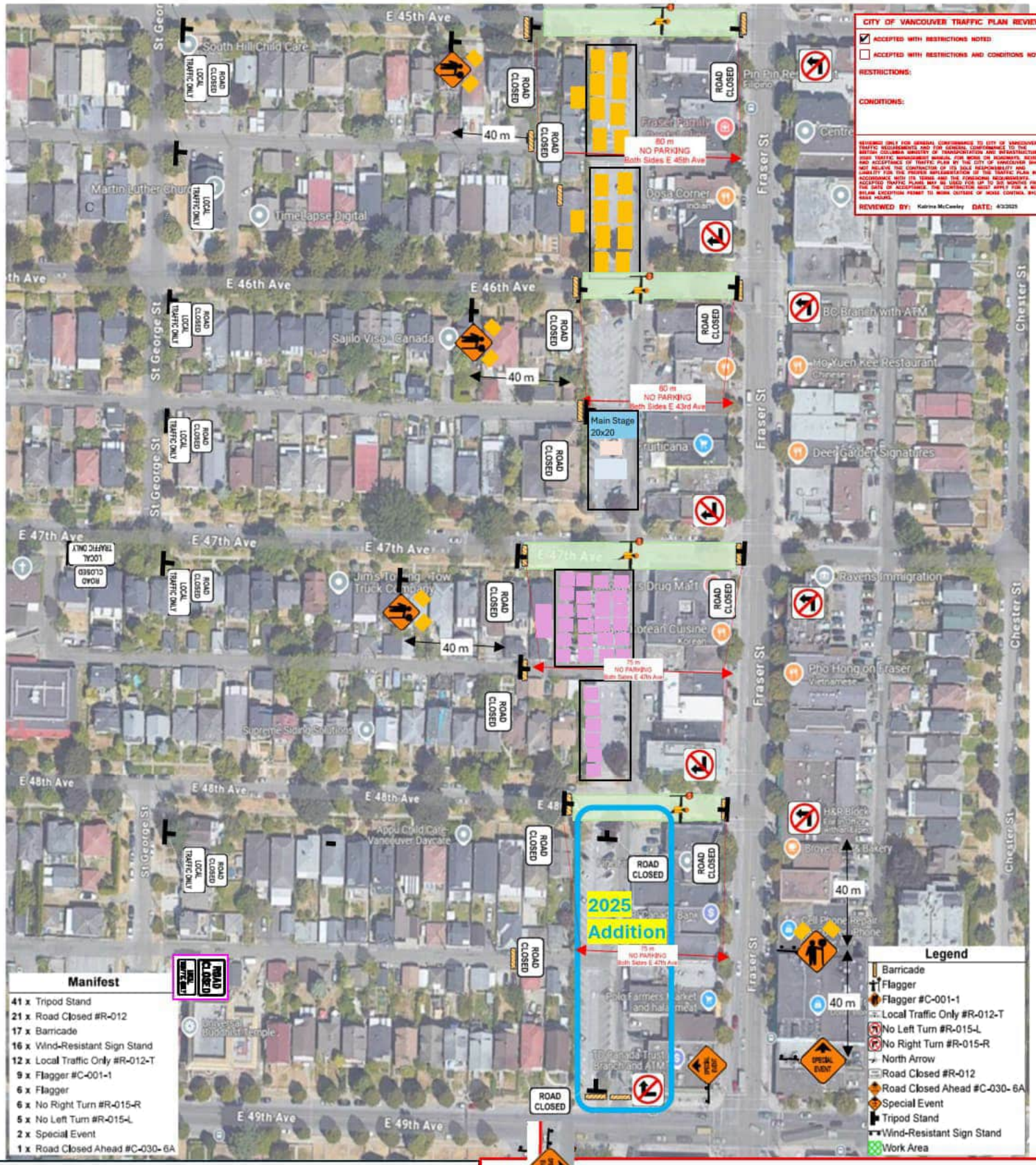

ABCOAST Aviation Services

Email: service@abcoast.ca

Phone: s.22(3)(d)

Date: April 26, 2025	**Author:** s.22(3)(d)
Rev#: 01	**Client:** Filipino BC

City of Vancouver
Address: Fraser St & St George St
Scope of Work: Special Event
Closure Description: Road Closure
This plan is based on a 50km/h roadway speed unless specified otherwise. All specifications are based on MOTi manual 2020 edition

Notes

- Minimum 3.5m travel lanes to be maintained
- TCPs will assist pedestrians when required
- After hour conditions, road will be reinstated
- Measurements with an asterisk (*) have been shortened due to urban block length
- TCPs to accommodate affected driveway when safe
- TCPs will communicate via radios
- Contractor to notify surrounding business/residents regarding closure that may affect driveways or parking
- No Parking Signage for:
  - 60 m both sides of E 43rd Ave, E 44th Ave & E 46th Ave
  - 75 m both sides of E 48th Ave & E 47th Ave
  - 80 m both sides of E 45th Ave

NOTICE OF SPECIAL EVENT

FILIPINO BC

Please be advised the following special event is scheduled in your area.

During the event, the team anticipates some temporary disruptions, including elevated music, potential traffic congestion, and limited parking availability.

While we understand these inconveniences may impact the local community, we are committed to minimizing disruption as much as possible.

Our team will work diligently to ensure efficient traffic flow. We appreciate your patience and understanding as we provide an event for the whole community.

Filipino BC has obtained all necessary permits and is required to abide by the City's guidelines.

If you have any questions or concerns about his special event please contact Filipino BC at 604.775.1033 or the City of Vancouver.

Location: John Oliver Secondary School and the Easy Park Lots from E. 43rd Ave - E. 49th Ave.

Effected Area: Fraser St. & St. George St. from E 41st Ave. to E 49th Ave.

Event: Lapu-Lapu Day Festival (Hosted by Filipino BC & Sunset on Fraser)

Dates and Times: Saturday, April 26, 2025 from 10:00 AM - 9:00 PM

Event Description

The Lapu-Lapu Day Block Party is a multi-block street festival taking place on Saturday, April 26th, 2025 between the hours of 10:00 AM & 9:00 PM.

Temporary Business & Community Disruptions

- Closure of East 43rd Avenue
- No parking behind local businesses from E.43rd - E.48th Avenue
- No loading through alley for businesses as access is restricted during the duration of the event
- Amplified sound from 11:00 AM - 9:00 PM on April 26th
- Traffic congestion anticipated for surrounding area
- Limited paid and street parking

Street Closures and Traffic Control

Access to parking lots from E. 43rd Ave to E. 49 Ave will be restricted from 3:00 PM Friday April 25th to 11:00 PM Saturday, April 26th for setup and tear down.

Street closures will be in effect from 6:00 AM - 9:00 PM on Saturday, April 26th.

E 43rd Ave will be closed from Fraser Street to St. George Street

E 44th to E 49th Ave. will be closed for vehicle access for 70 meters between Fraser St & St George St.

This includes all corresponding parking lots, laneways and alleyways. See map on page 2.

Learn more about the Lapu-Lapu Day's activities visit: **www.lapulapuday.com** or contact us at **kumusta@filipinobc.com.**

CITY OF VANCOUVER

For Questions or Concerns, regarding this special event please visit:
https://van311.ca/services/filming-and-special-events

MAP - Road Closures and Street Parking Restrictions

Road Closure and Event Zone Area (Highlighted Area) – Saturday April 26, 2025 from 6am-8pm

No Stopping Anytime (Dotted Lines) – Saturday April 26, 2025 from 5am-10pm

John Oliver Secondary School + 43rd Ave. Blockade

BARANGAY B.1 + B.2

BARANGAY C.1, C.2, + C.3

43rd Ave. to 44th Ave. Parking Lot

BARANGAY D

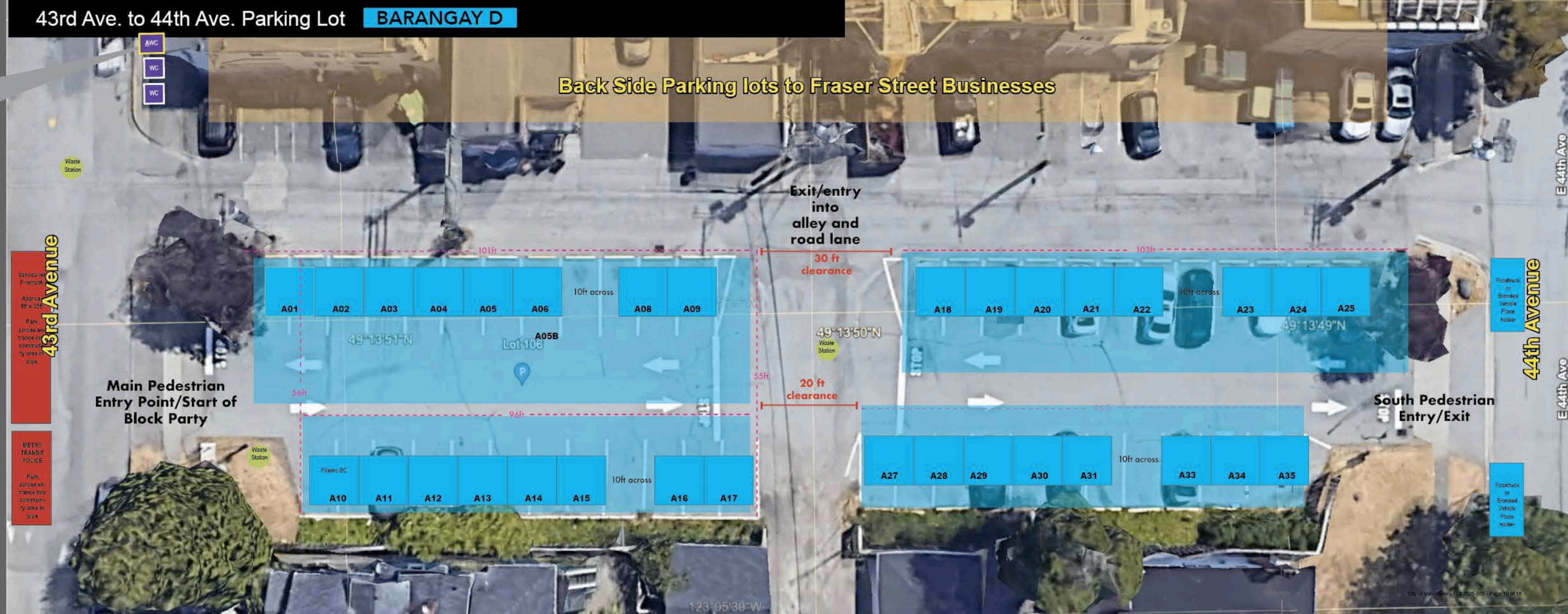

44th Ave. to 45th Ave. Parking Lot

BARANGAY E

44th Ave. to 45th Ave. Parking Lot - Smaller Lot for Palengke Stage

BARANGAY E

45th Ave. to 46th Ave. Parking Lot BARANGAY F

Back Side Parking lots to Fraser Street Businesses

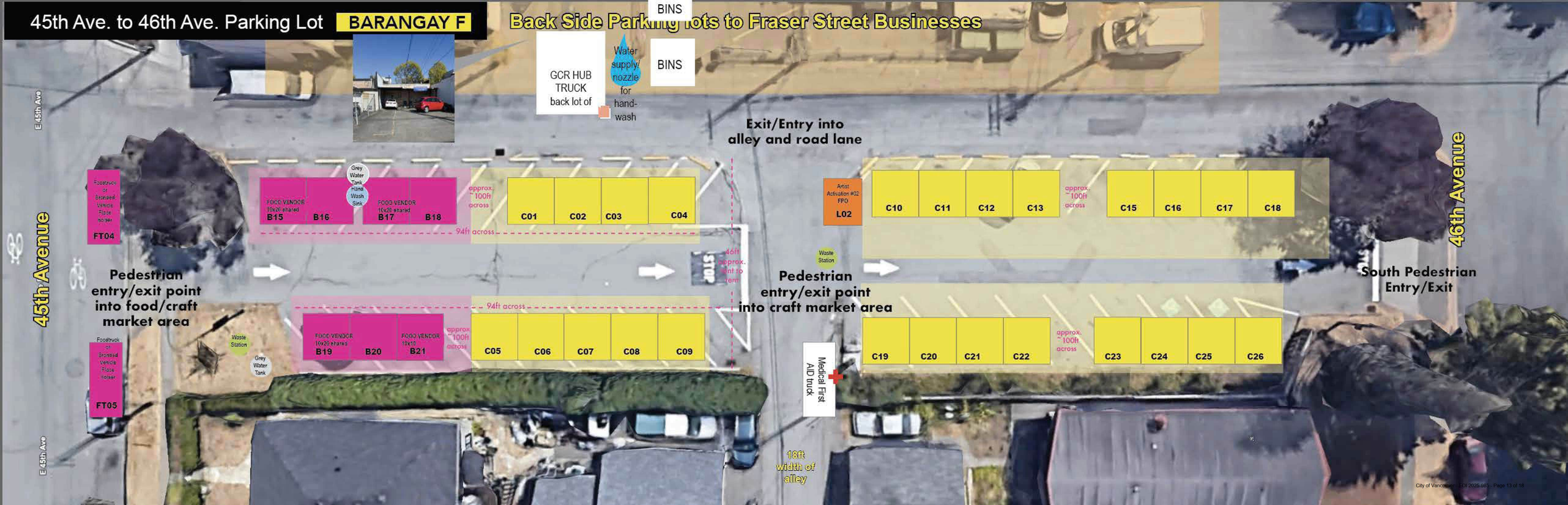

46th Ave. to 47th Ave. Parking Lot BARANGAY G

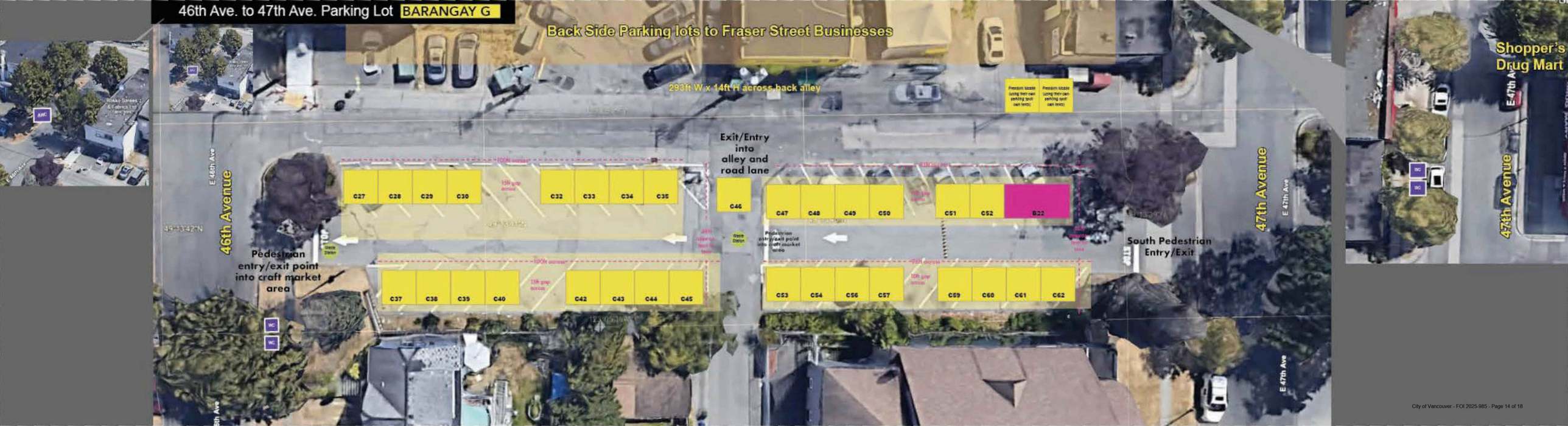

47th Ave. to 48th Ave. Parking Lot
BARANGAY H
Back Side Parking lots to Fraser Street Businesses
48th Street
Sunset Seated Area:
- Kid Friendly Zone
- Bathrooms x2
WC
WC
E 47th Ave
Lane Security
Lane Security
10ft x 10ft Tent for Media
Global BC
D01
HOLD
10ft x 10ft Tent for Media
Myx Global
D02
E 47th Ave
47th Avenue
Pedestrian entry/exit for audience area
AWC
WC
WC
HOLD
10ft x 10ft Tent for Media
ABS-CBN
D03
10ft x 10ft Tent for Media
OMNI-Rogers
D04
49°13'38"N
2nd Main Stage Audience Area
2nd Stage
20ft x20ft
85 ft access
Green Room #1
Backstage Tent
20ft x 10ft
E01
WC
WC
Refreshment
Tent
10ft x 10ft
E03
AWC
Security
Marshal
Green Room #2
Backstage Tent
20ft x 10ft
E02
Production
/Tech Tent
20ft x 10ft
E04
No Public Access Area - Fenced Area
58 ft access
49°13'36"N
Security
Parking
Attendant
STOP
Enter/exit
VIP parking
E 48th Ave
48th Avenue
Parking Lot used for Audience Overflow Area
(Parking Lot) approx. 100 ft W x 25ft H

Couldn't get overflow fit lot in previous. Showing whole lot in this PDF. Scale not same as large map for Myx Stage

NEW FOR 2025! 48th Ave. to 49th Ave. Parking Lot BARANGAY J

Lapu-Lapu Day Block Party General Site Map