

Urban
Architecture Urban Design
300-111 Water Street
Vancouver, B.C.
V6A 1A7
Tel: 604-683-2300
e: info@urban-arts.ca

SEAL:

NOTES

This drawing is the property of Urban Arts Architecture and may not be reproduced without their permission and unless the information shown on this drawing are for use on the specified permission of the office. In case of error or omission the Contractor shall check and verify all dimensions and report any discrepancies before proceeding.
Do not base drawings



A 2019-09-04 DEVELOPMENT PERMIT APPLICATION
REV. DATE ISSUE

**ABORIGINAL LAND TRUST
HOUSING AND HEALING
CENTER DEVELOPMENT**
52 - 82 EAST HASTINGS STREET
VANCOUVER, BC

Streetscape Elevations

A.205

PLOT DATE: NTS
DRAWN BY: JM
CHECK BY: JM



1 STREETSCAPE ELEVATION: EAST HASTINGS STREET
SCALE: NTS

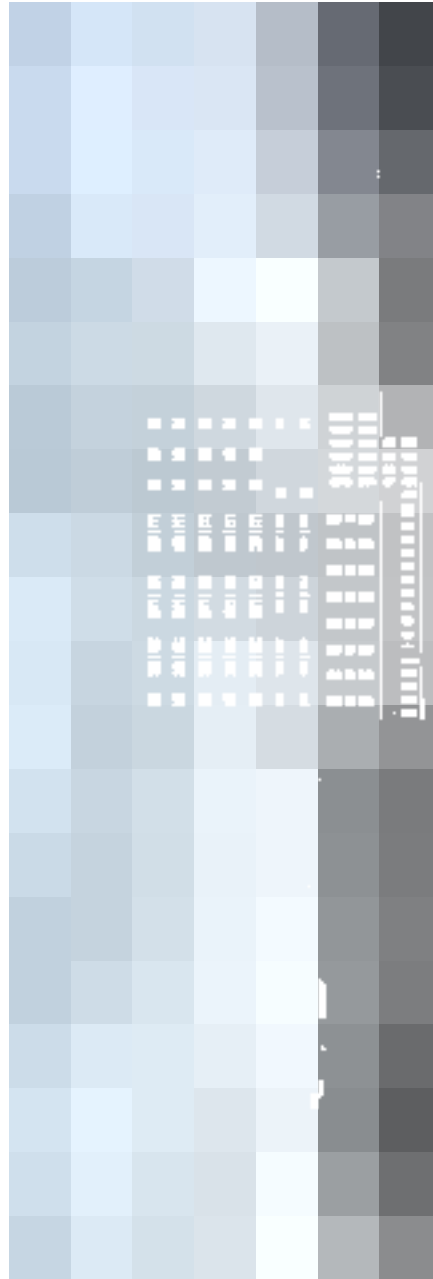

2 STREETSCAPE ELEVATION: COLUMBIA STREET
SCALE: NTS



SEAL:

NOTES:
 This drawing is the property of Urban Arts Architecture and may be used for any purpose without the written consent of the architect. All design and all other project work is not to be used for any other project without the prior written permission of this office.
 The Contractor shall ensure every all dimensions and report any discrepancies before proceeding.
 Do not scale drawings.



REV.	DATE	ISSUE
A	2019-09-04	DEVELOPMENT PERMIT APPLICATION

ABORIGINAL LAND TRUST
 HOUSING AND HEALING
 CENTER DEVELOPMENT
 VANCOUVER, BC

Building Section A

A.301

PLOT DATE: SCALE: 1:100
 DRAWN BY: CHECK BY: JM

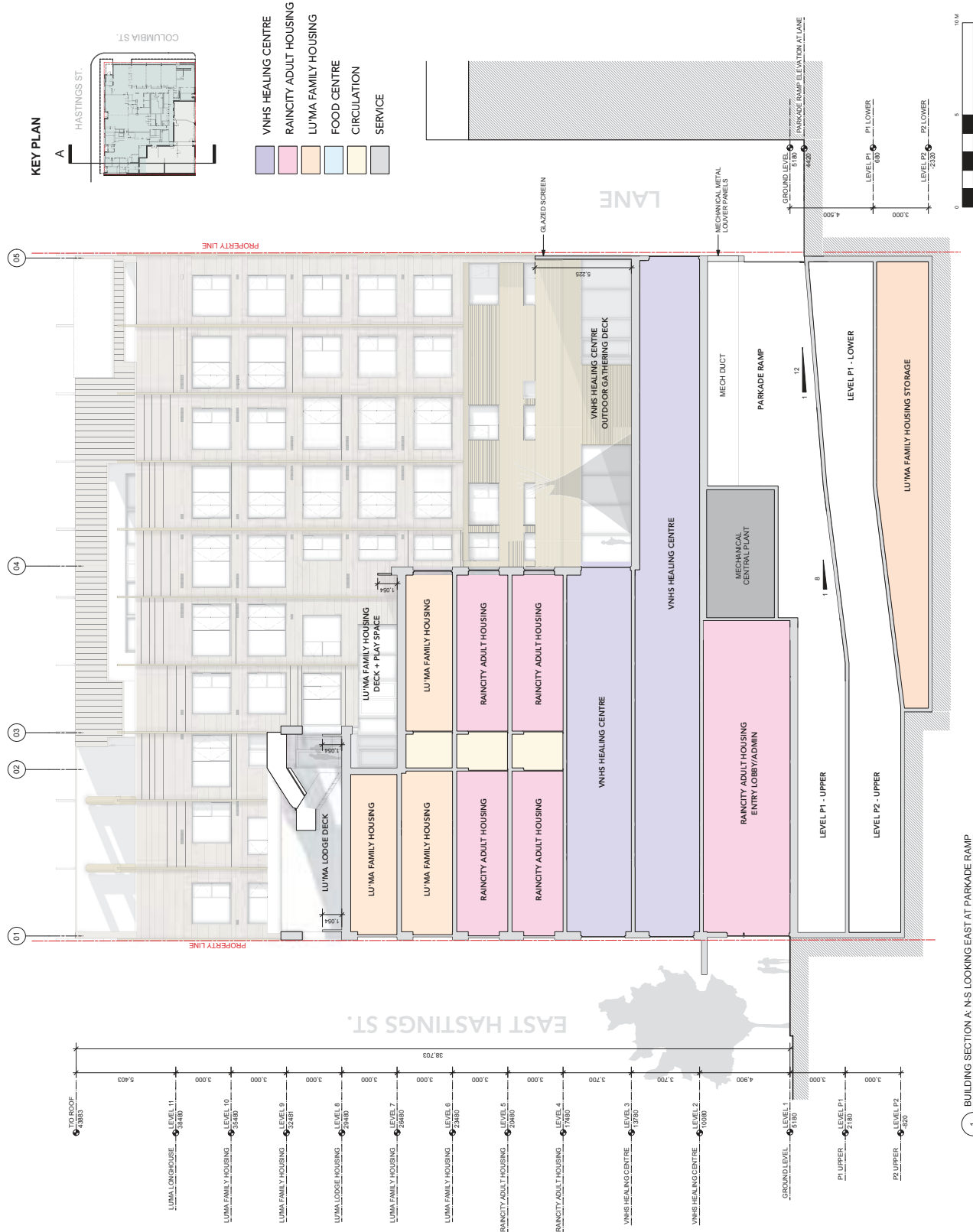



SEAL:

NOTES:
 This drawing is the property of Urban Arts Architecture and may be used for any project without the express written permission of the office.
 The contractor shall check and verify all dimensions and report any discrepancies immediately.
 Do not scale drawings.



A - 2019-09-04 DEVELOPMENT PERMIT APPLICATION
 REV. DATE ISSUE

**ABORIGINAL LAND TRUST
 HOUSING AND HEALING
 CENTER DEVELOPMENT**

52, 52 EAST HASTINGS STREET
 VANCOUVER, BC

Building Section B

A.302

PLOT DATE: SCALE: 1:100
 DRAWN BY: CHECK BY: JM





SEAL:

NOTES:
 This drawing is the property of Urban Design Architecture and may be reproduced or transmitted in any form or by any means, electronic, mechanical, photocopying, recording, or by any information storage and retrieval system, without the prior written permission of this office.
 The contractor shall check and verify all dimensions and report any discrepancies immediately.
 Do not scale drawings.



A - 2019-00-04 DEVELOPMENT PERMIT APPLICATION
 REV. DATE ISSUE

**ABORIGINAL LAND TRUST
 HOUSING AND HEALING
 CENTRE DEVELOPMENT**

52, 52 EAST HASTINGS STREET
 VANCOUVER, BC

Building Section C

A.303

PLOT DATE: SCALE: 1:100
 DRAWN BY: CHECK BY: JM

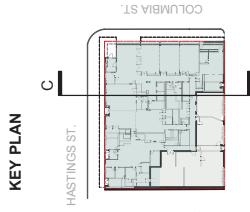

- VNHS HEALING CENTRE
- RAINCITY ADULT HOUSING
- LU'MA FAMILY HOUSING
- FOOD CENTRE
- CIRCULATION
- SERVICE

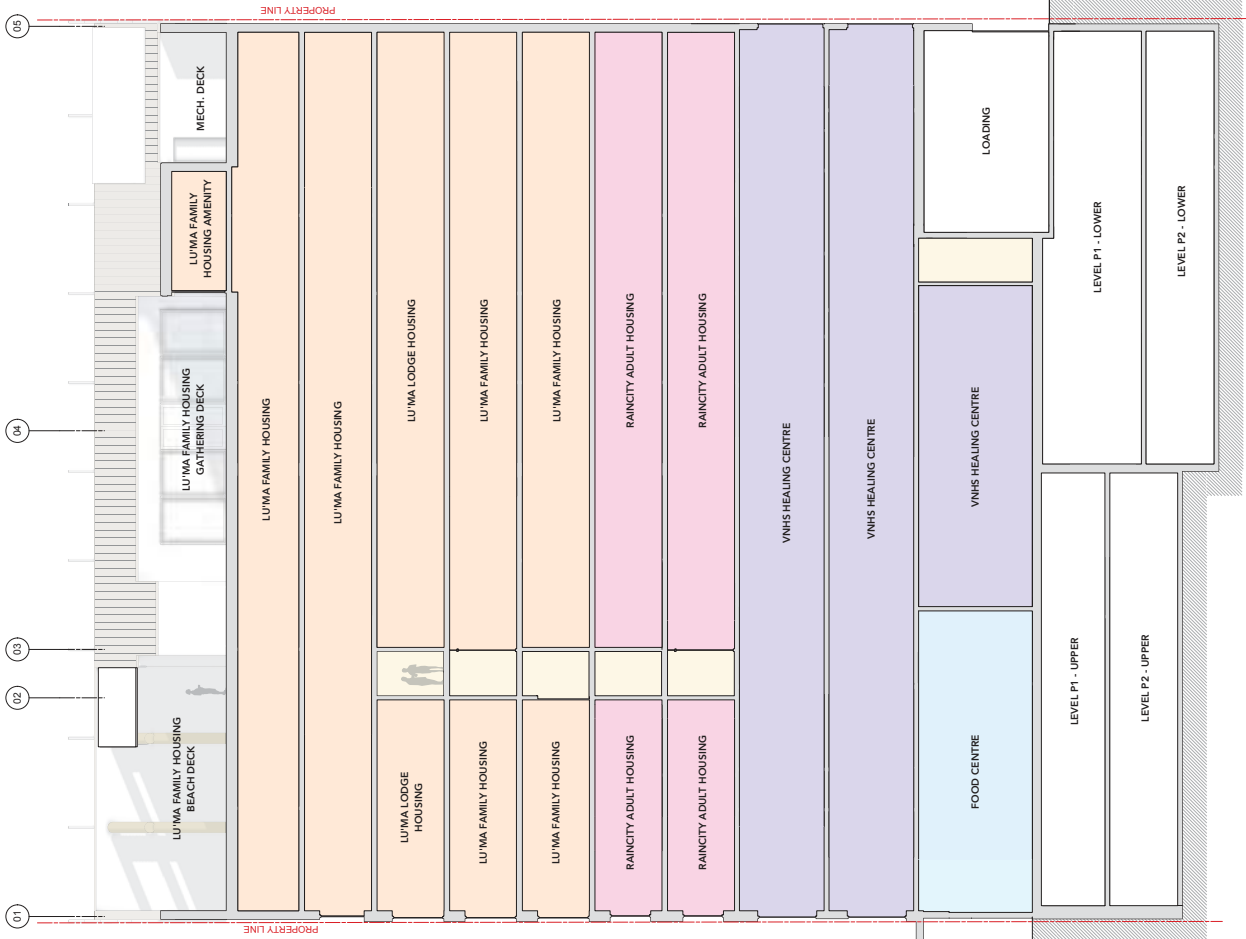

LANE

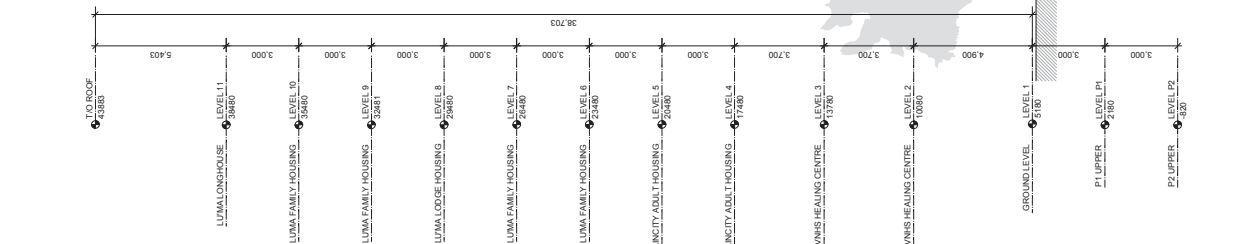
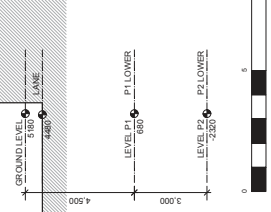

1 BUILDING SECTION C: N-S LOOKING EAST (L-E)
 Scale: 1:100



SEAL:

NOTES:
 This is being filed in the name of Urban Arts Architecture and may not be used for any other project without the written consent of Urban Arts Architecture. All design and all other professional services are provided for the project and are not to be used for any other project without the written consent of Urban Arts Architecture. All dimensions and report any discrepancies before proceeding.
 Do not scale drawings.



A 2019-0064 DEVELOPMENT PERMIT APPLICATION
 REV. DATE ISSUE

ABORIGINAL LAND TRUST
 HOUSING AND HEALING
 CENTER DEVELOPMENT
 52 EAST HASTINGS STREET
 VANCOUVER, BC

Building Section D

A.304

PLOT DATE: SCALE: 1:100
 DRAWN BY: CHECK BY: JM





SEAL:

NOTES:
 The drawings are the property of Urban Arts Architecture and may not be reproduced without their permission and all parties are advised to verify the accuracy of the information provided in this drawing and for use on the specified project. The Contractor shall check and verify all dimensions and report any discrepancies before proceeding.
 Do not scale drawings.



A	2019/04/04	DEVELOPMENT PERMIT APPLICATION
REV.	DATE	ISSUE

**ABORIGINAL LAND TRUST
 HOUSING AND HEALING
 CENTER DEVELOPMENT**
 52 - 52 EAST HASTINGS STREET
 VANCOUVER, BC

Building Section E

A.305

PLOT DATE:	SCALE:	1:100
DRAWN BY:	CHECK BY:	JM

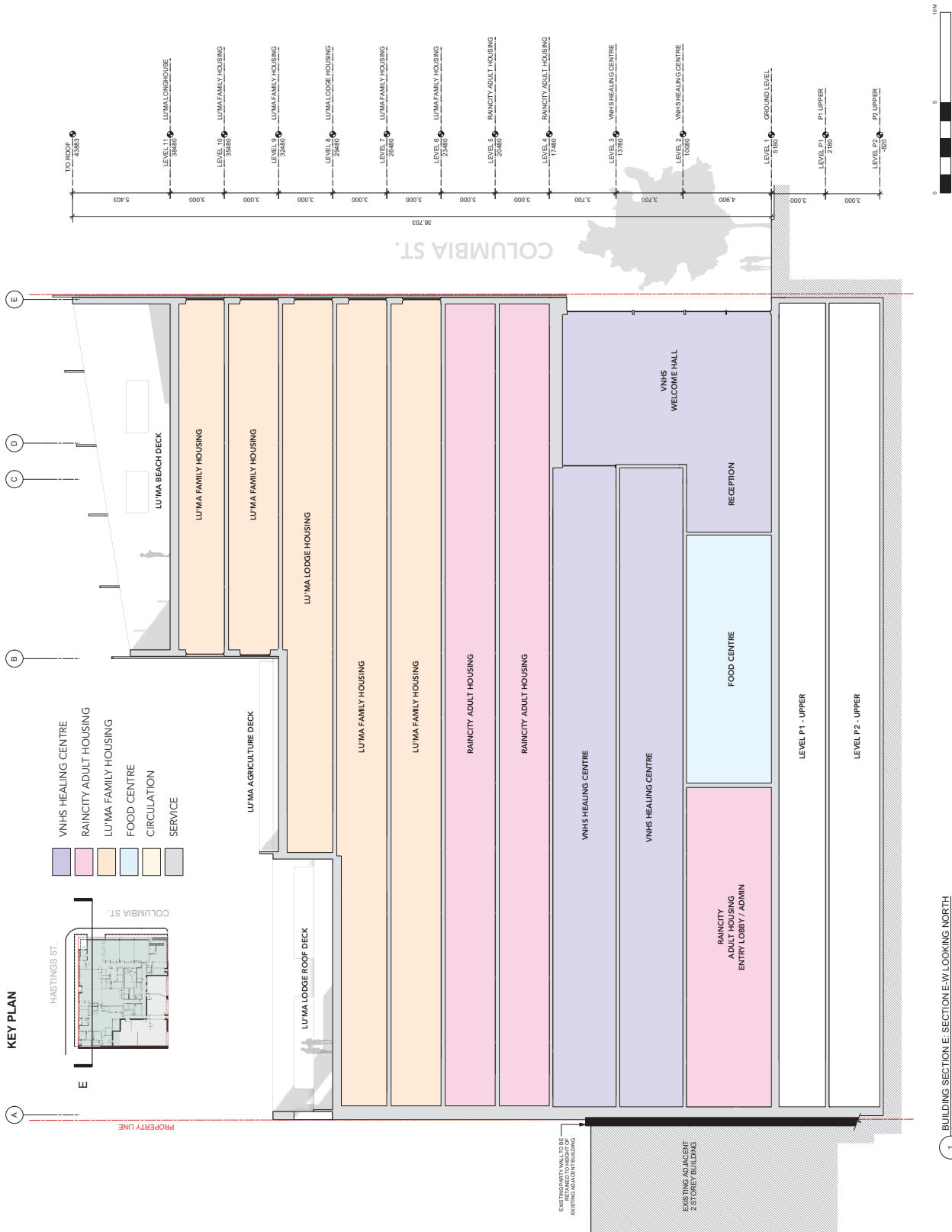

1 BUILDING SECTION E: SECTION E-W LOOKING NORTH
 Scale: 1:100

Urban
 Architecture Urban Design
 300-111 White Street
 Vancouver, BC
 Canada V6B 1A7
 t: 604.681.1234
 e: info@urbanarts.ca

SEAL:



NOTES:
 This drawing is the property of Urban Arts Architecture and may be used for any project without the written consent of Urban Arts Architecture. All design and all other reproduction carries their name. All design and all other reproduction shall be used only for the project and shall not be used otherwise without written permission of the office.
 The Contractor shall check all dimensions and report any errors to the architect immediately.
 Do not scale drawings.



A. 2019-09-04 DEVELOPMENT PERMIT APPLICATION
 REV. DATE ISSUE

**ABORIGINAL LAND TRUST
 HOUSING AND HEALING
 CENTER DEVELOPMENT**
 52 - 92 EAST HASTINGS STREET
 VANCOUVER, BC

UNIT PLANS - ADULT
 HOUSING

A.701

PLOT DATE: SCALE: NTS
 DRAWN BY: CHECK BY: JM

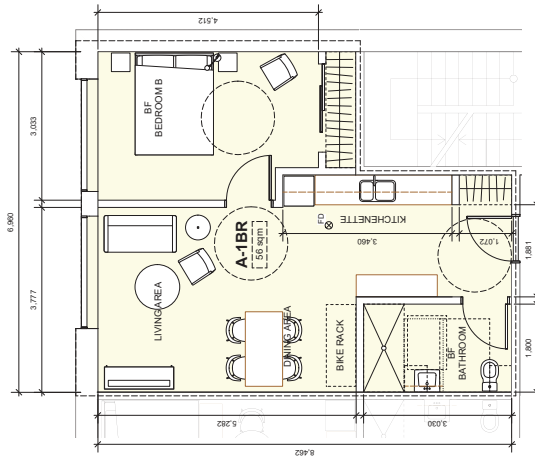

3 ACCESSIBLE 1BR UNIT
 Scale: 1:50

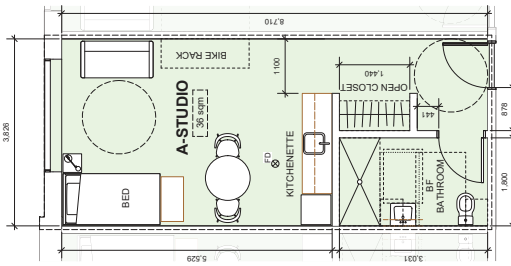

2 TYPICAL ACCESSIBLE STUDIO
 Scale: 1:50

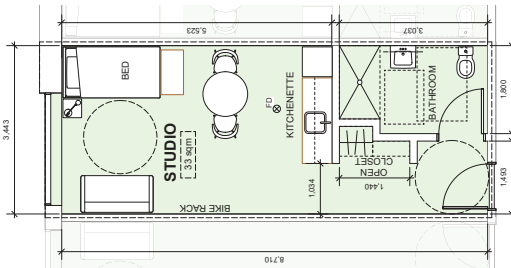

1 TYPICAL STUDIO
 Scale: 1:50

NOTE: GROSS UNIT AREAS VARY IN DIFFERENT LOCATIONS IN THE BUILDING



SEAL:

NOTES
 This drawing is the property of Urban Arts Architecture and may be used for any purpose other than that intended by the architect without the prior written consent of the architect. The architect is not responsible for any information shown on this drawing and/or used on the specified project without the prior written consent of the architect. The Contractor shall check and verify all dimensions and report any discrepancies before proceeding. Do not reuse drawings.



A 2019-09-04 DEVELOPMENT PERMIT APPLICATION
 REV. DATE ISSUE

**ABORIGINAL LAND TRUST
 HOUSING AND HEALING
 CENTER DEVELOPMENT**
 52 - 59 EAST HASTINGS STREET
 VANCOUVER, BC

**UNIT PLANS - FAMILY
 HOUSING**

A.702

PLOT DATE: NTS
 SCALE: NTS
 DRAWN BY: CHECK BY: JM

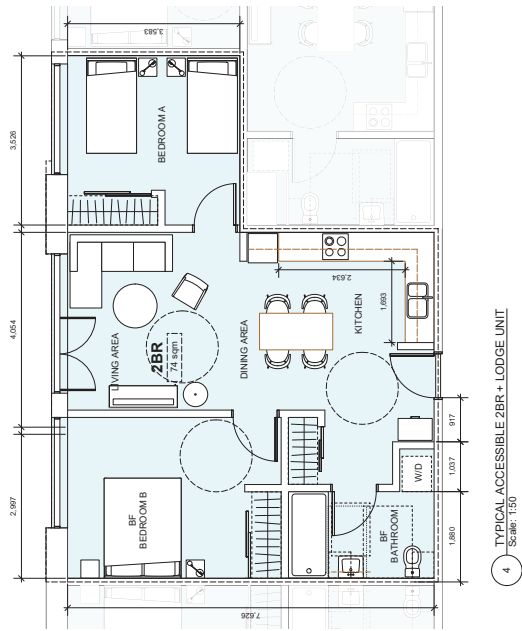
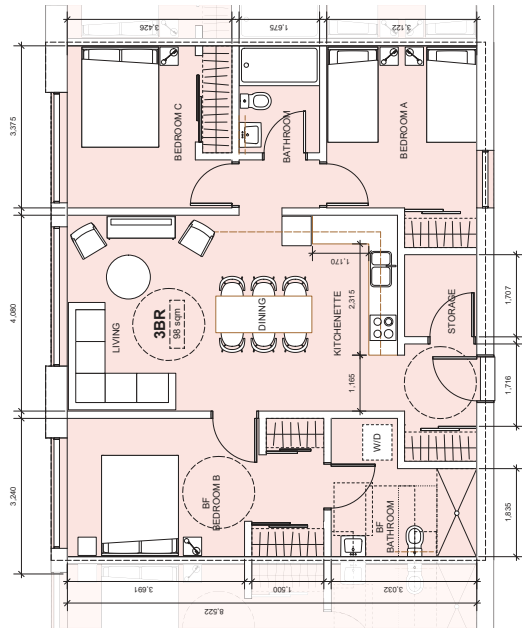
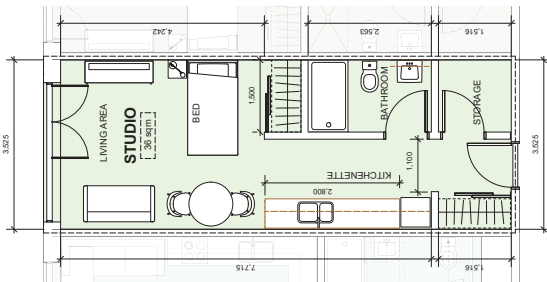
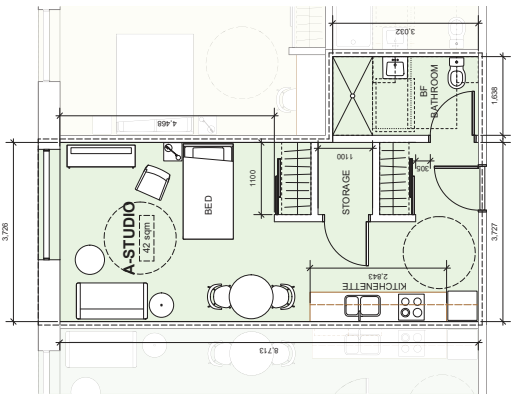
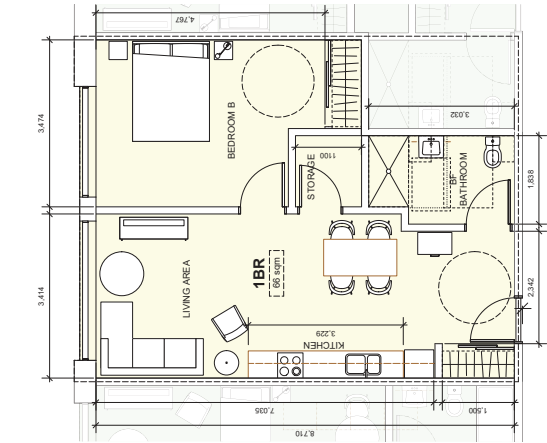

NOTE: GROSS UNIT
 AREAS VARY IN
 DIFFERENT
 LOCATIONS IN THE
 BUILDING



DATE: 10/10/2019
 TIME: 10:00 AM
 PROJECT: 52 E HASTINGS STREET

TITLE: **ALT**

DATE: 10/10/2019
 TIME: 10:00 AM

TITLE: **COVER**

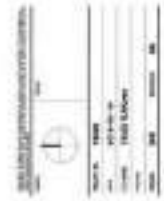

L0.00



PROJECT NAME
ALT
 SUBMITTED FOR DEVELOPMENT PERMIT 2019-09-03
 PREPARED BY PMAL PARTISER/DP

PROJECT NAME
ALT
PROJECT ADDRESS
 52-54 East Hastings Street

FIGURE CONTENTS

1000	GENERAL NOTES
1010	PROPOSED WORK
1020	PROPOSED WORK
1030	PROPOSED WORK
1040	PROPOSED WORK
1050	PROPOSED WORK
1060	PROPOSED WORK
1070	PROPOSED WORK
1080	PROPOSED WORK
1090	PROPOSED WORK
1100	PROPOSED WORK
1110	PROPOSED WORK
1120	PROPOSED WORK
1130	PROPOSED WORK
1140	PROPOSED WORK
1150	PROPOSED WORK
1160	PROPOSED WORK
1170	PROPOSED WORK
1180	PROPOSED WORK
1190	PROPOSED WORK
1200	PROPOSED WORK
1210	PROPOSED WORK
1220	PROPOSED WORK
1230	PROPOSED WORK
1240	PROPOSED WORK
1250	PROPOSED WORK
1260	PROPOSED WORK
1270	PROPOSED WORK
1280	PROPOSED WORK
1290	PROPOSED WORK
1300	PROPOSED WORK
1310	PROPOSED WORK
1320	PROPOSED WORK
1330	PROPOSED WORK
1340	PROPOSED WORK
1350	PROPOSED WORK
1360	PROPOSED WORK
1370	PROPOSED WORK
1380	PROPOSED WORK
1390	PROPOSED WORK
1400	PROPOSED WORK
1410	PROPOSED WORK
1420	PROPOSED WORK
1430	PROPOSED WORK
1440	PROPOSED WORK
1450	PROPOSED WORK
1460	PROPOSED WORK
1470	PROPOSED WORK
1480	PROPOSED WORK
1490	PROPOSED WORK
1500	PROPOSED WORK
1510	PROPOSED WORK
1520	PROPOSED WORK
1530	PROPOSED WORK
1540	PROPOSED WORK
1550	PROPOSED WORK
1560	PROPOSED WORK
1570	PROPOSED WORK
1580	PROPOSED WORK
1590	PROPOSED WORK
1600	PROPOSED WORK
1610	PROPOSED WORK
1620	PROPOSED WORK
1630	PROPOSED WORK
1640	PROPOSED WORK
1650	PROPOSED WORK
1660	PROPOSED WORK
1670	PROPOSED WORK
1680	PROPOSED WORK
1690	PROPOSED WORK
1700	PROPOSED WORK
1710	PROPOSED WORK
1720	PROPOSED WORK
1730	PROPOSED WORK
1740	PROPOSED WORK
1750	PROPOSED WORK
1760	PROPOSED WORK
1770	PROPOSED WORK
1780	PROPOSED WORK
1790	PROPOSED WORK
1800	PROPOSED WORK
1810	PROPOSED WORK
1820	PROPOSED WORK
1830	PROPOSED WORK
1840	PROPOSED WORK
1850	PROPOSED WORK
1860	PROPOSED WORK
1870	PROPOSED WORK
1880	PROPOSED WORK
1890	PROPOSED WORK
1900	PROPOSED WORK
1910	PROPOSED WORK
1920	PROPOSED WORK
1930	PROPOSED WORK
1940	PROPOSED WORK
1950	PROPOSED WORK
1960	PROPOSED WORK
1970	PROPOSED WORK
1980	PROPOSED WORK
1990	PROPOSED WORK
2000	PROPOSED WORK