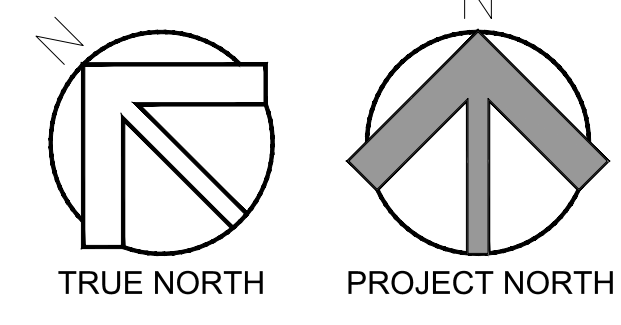
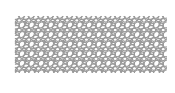

CLIENT
1075 Nelson Development
Limited Partnership

MATERIAL KEY			
SYMBOL	KEY	DESCRIPTION	DETAIL
	1	GRANULAR PAVING SIZE: REFER TO ARCH. COLOUR: GREY	8 L4.02

COPYRIGHT
This drawing has been prepared solely for the intended use. No reproduction or distribution for any purpose other than authorized by IBI Group is forbidden. Written dimensions shall have precedence over scaled dimensions. Contractors shall verify and be responsible for all dimensions and conditions on the job, and IBI Group shall be informed of any variations from the dimensions and conditions shown on the drawing. Shop drawings shall be submitted to IBI Group for general conformance before proceeding with fabrication.

IBI Group Architects (Canada) Inc.
is a member of the IBI Group of companies.

ISSUES		
No.	DESCRIPTION	DATE
1	ISSUED FOR DP	2021-08-19
2	ISSUED FOR DP	2021-10-26

CONSULTANTS



DESIGN ARCHITECT

WKK

WKK Architects Ltd.
Park House, North Street
Horslam, B012 10K
United Kingdom
design@wkkarchitects.com
www.wkkarchitects.com
tel: +44(0) 1403259405

EXECUTIVE ARCHITECT

IBI

IBI GROUP
ARCHITECTS (CANADA) INC.
700-1250 West Pender Street,
Vancouver, BC V6E 4B1, Canada
tel 604 683 8797 fax 604 683 0492
ibigroup.com

PROJECT

1075 NELSON STREET
1059 - 1075 Nelson Street
Vancouver, B.C.

PROJECT NO:
135409

DRAWN BY:
DY, JC, MR

CHECKED BY:
LD

PROJECT MGR:
DY

APPROVED BY:

SHEET TITLE

UPPER MECHANICAL
LEVEL LANDSCAPE PLAN

SHEET NUMBER

L2.02

ISSUE

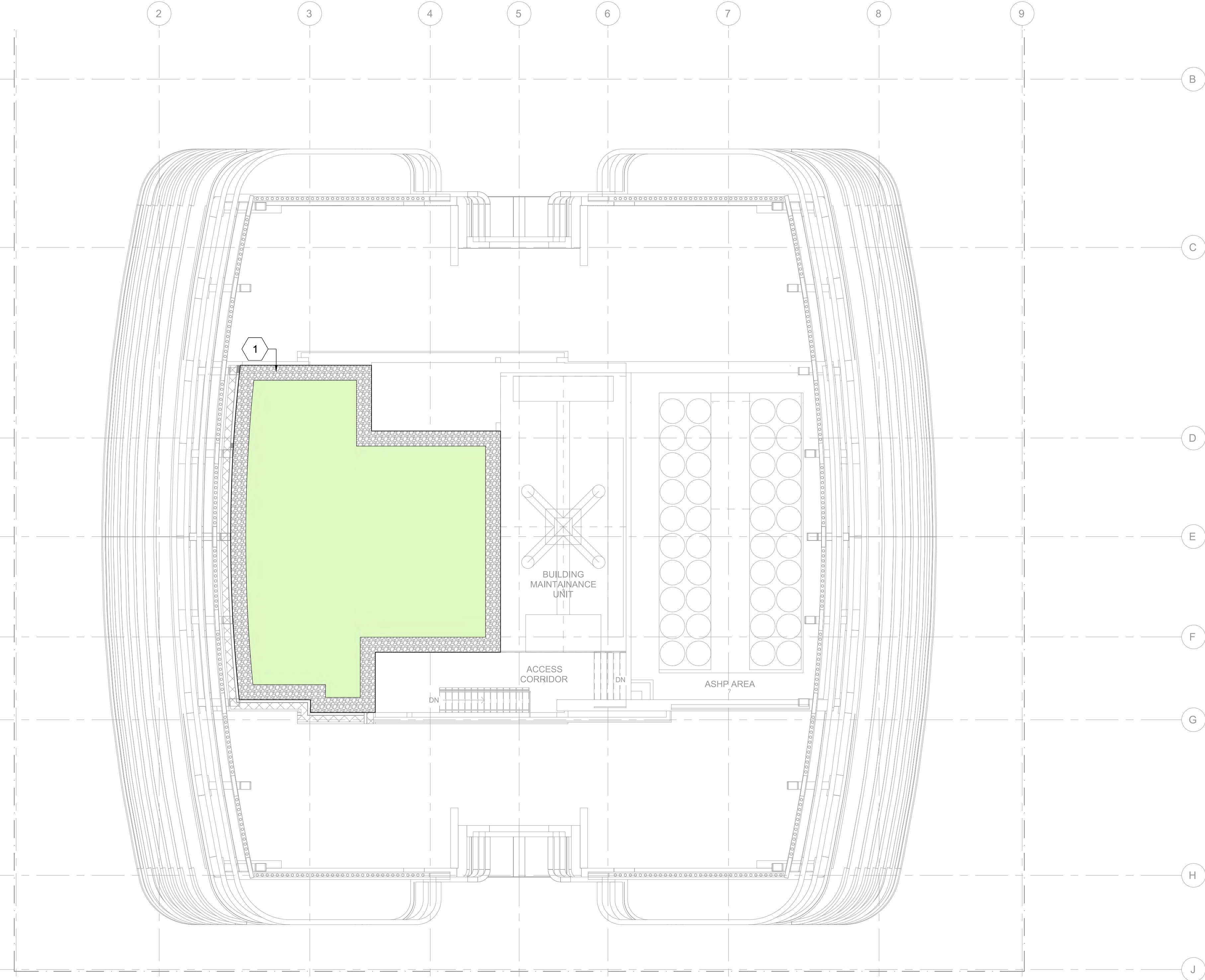

GREENROOF					
	SCIENTIFIC NAME / COMMON NAME	QTY	MIN. SIZE	SPACING	COMMENTS
	Green Mix/ Red Mix/ Yellow Mix	92.37 sqm			95% Vegetation coverage at time of installation; 50% Green, 25% Red, 25% Yellow Product: LiveRoof Deep modular trays Module size: 1'X2'X3 1/4" Soil depth: 6"

CLIENT
1075 Nelson Development
Limited Partnership



COPYRIGHT
This drawing has been prepared solely for the intended use. No reproduction or distribution for any purpose other than authorized by IBI Group is forbidden. Written dimensions shall have precedence over scaled dimensions. Contractors shall verify and be responsible for all dimensions and conditions on the job, and IBI Group shall be relieved of any variations from the dimensions and conditions shown on the drawing. Shop drawings shall be submitted to IBI Group for general conformance before proceeding with fabrication.

IBI Group Architects (Canada) Inc.
is a member of the IBI Group of companies.

ISSUES	DESCRIPTION	DATE
No. 1	ISSUED FOR DP	2021-08-19
2	ISSUED FOR DP	2021-10-26

CONSULTANTS

SEAL



DESIGN ARCHITECT



EXECUTIVE ARCHITECT



PROJECT
1075 NELSON STREET
1059 - 1075 Nelson Street
Vancouver, B.C.

PROJECT NO:
135409
DRAWN BY:
DY, JC, MR
PROJECT MGR:
DY
CHECKED BY:
LD
APPROVED BY:

SHEET TITLE
SECTIONS

SHEET NUMBER
L3.01
ISSUE
DP

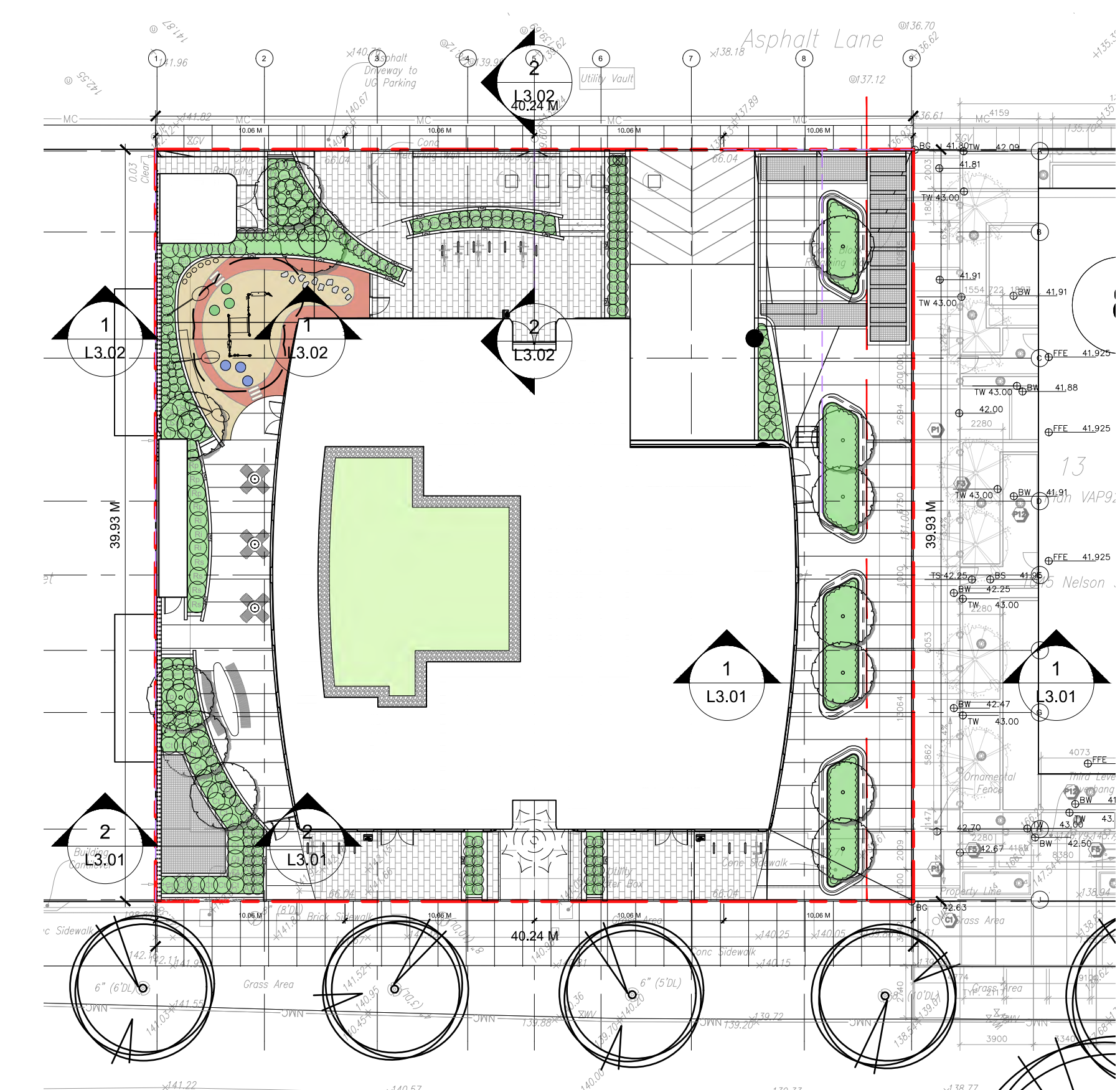

KEY PLAN
1:250

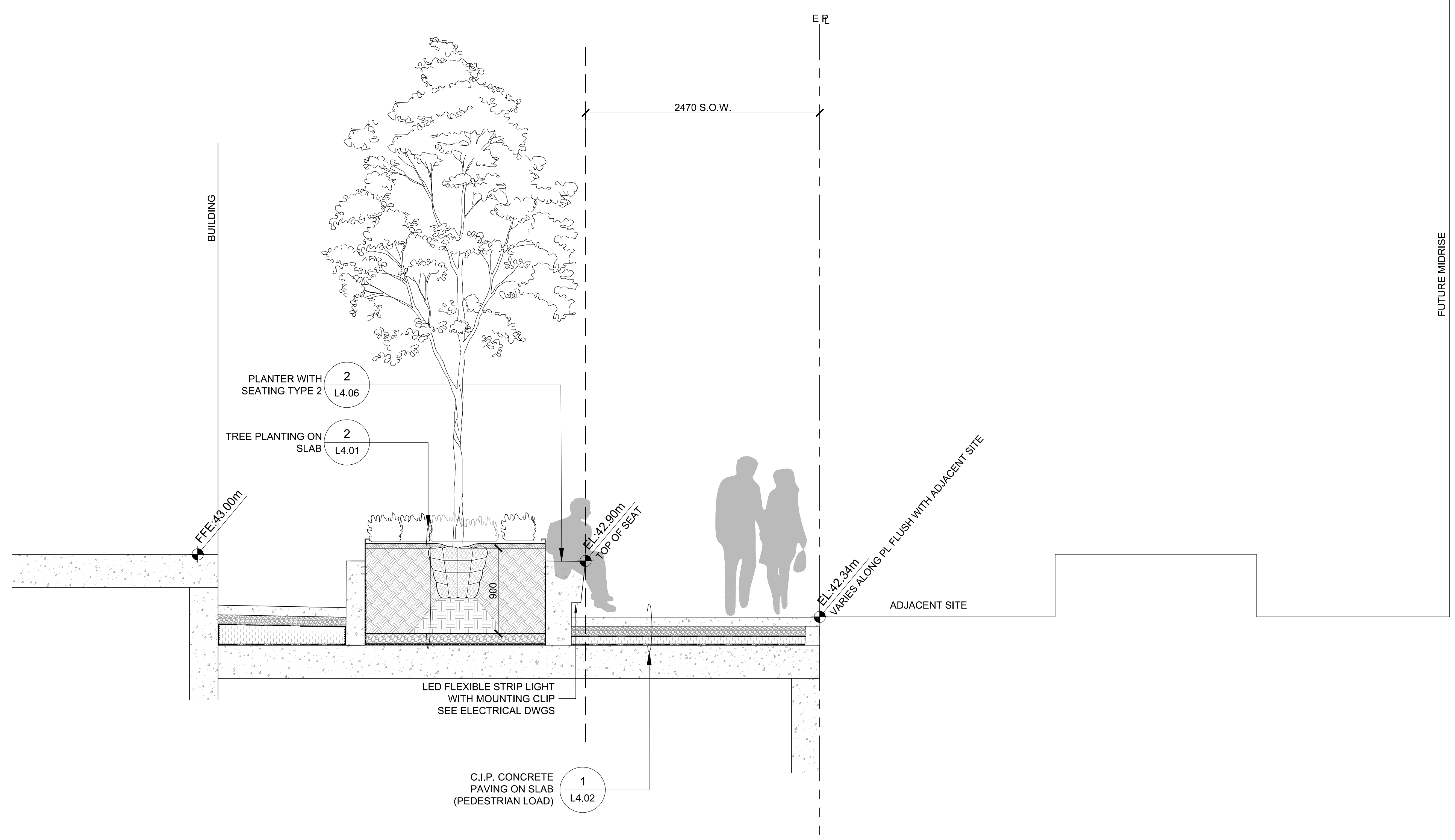

1 SECTION 1
1:30

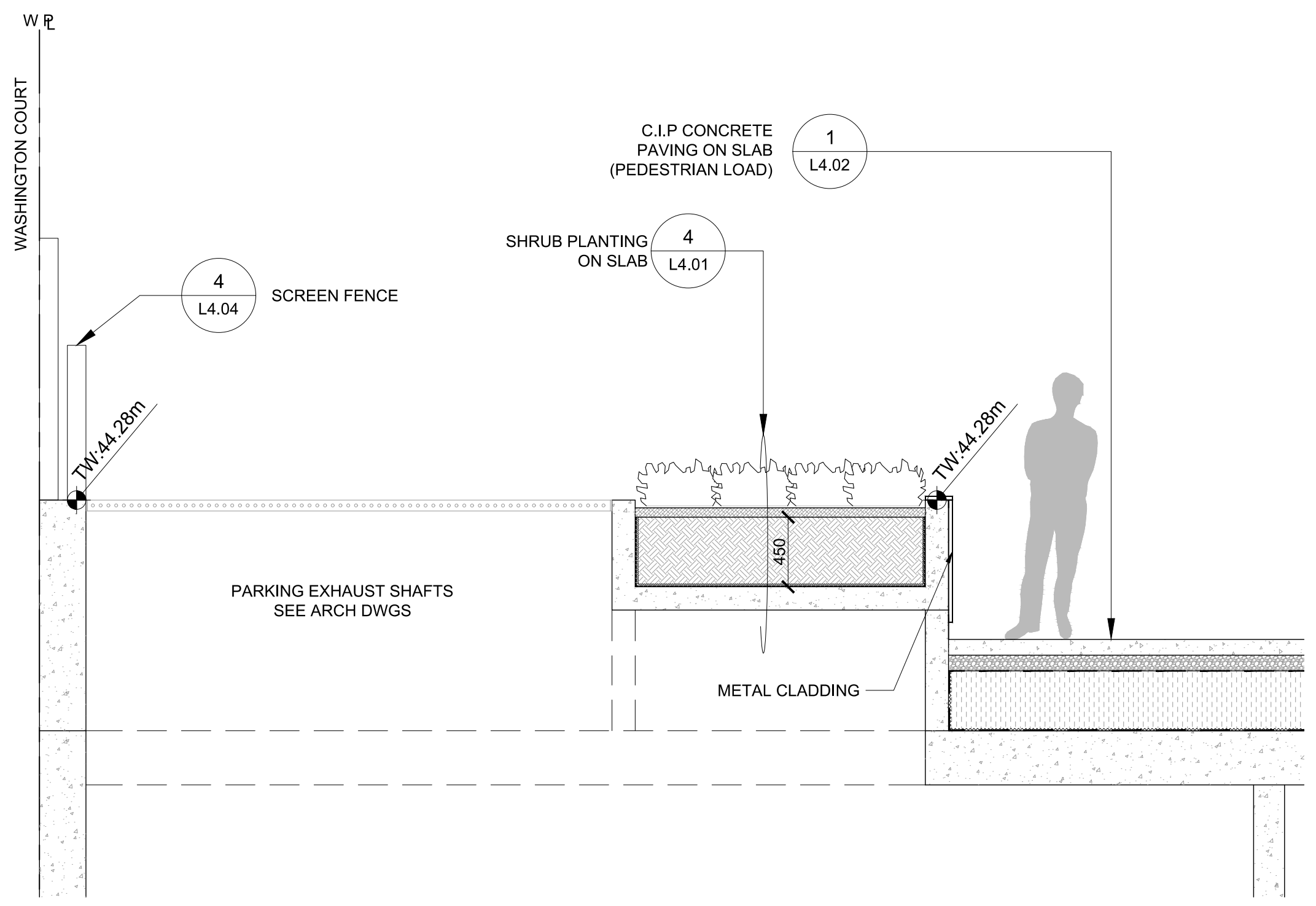

2 SECTION 2
1:30

2021-07-30 10:49:56

BM 360/J135386 - 1075 Nelson R2020135386-1075_Nelson-A-2020.rvt

CLIENT
1075 Nelson Development
Limited Partnership



COPYRIGHT
This drawing has been prepared solely for the intended use. No reproduction or distribution for any purpose other than authorized by IBI Group is forbidden. Written dimensions shall have precedence over scaled dimensions. Contractors shall verify and be responsible for all dimensions and conditions on the job, and IBI Group shall be informed of any variations from the dimensions and conditions shown on the drawing. Shop drawings shall be submitted to IBI Group for general conformance before proceeding with fabrication.

IBI Group Architects (Canada) Inc.
is a member of the IBI Group of companies.

ISSUES		
No.	DESCRIPTION	DATE
1	ISSUED FOR DP	2021-08-19
2	ISSUED FOR DP	2021-10-26

CONSULTANTS

SEAL



DESIGN ARCHITECT



EXECUTIVE ARCHITECT



PROJECT
1075 NELSON STREET
1059 - 1075 Nelson Street
Vancouver, B.C.

PROJECT NO:

135409

DRAWN BY:

DY,JC,MR

CHECKED BY:

LD

PROJECT MGR:

DY

APPROVED BY:

SHEET TITLE

SECTIONS

SHEET NUMBER

L3.02

ISSUE

DP

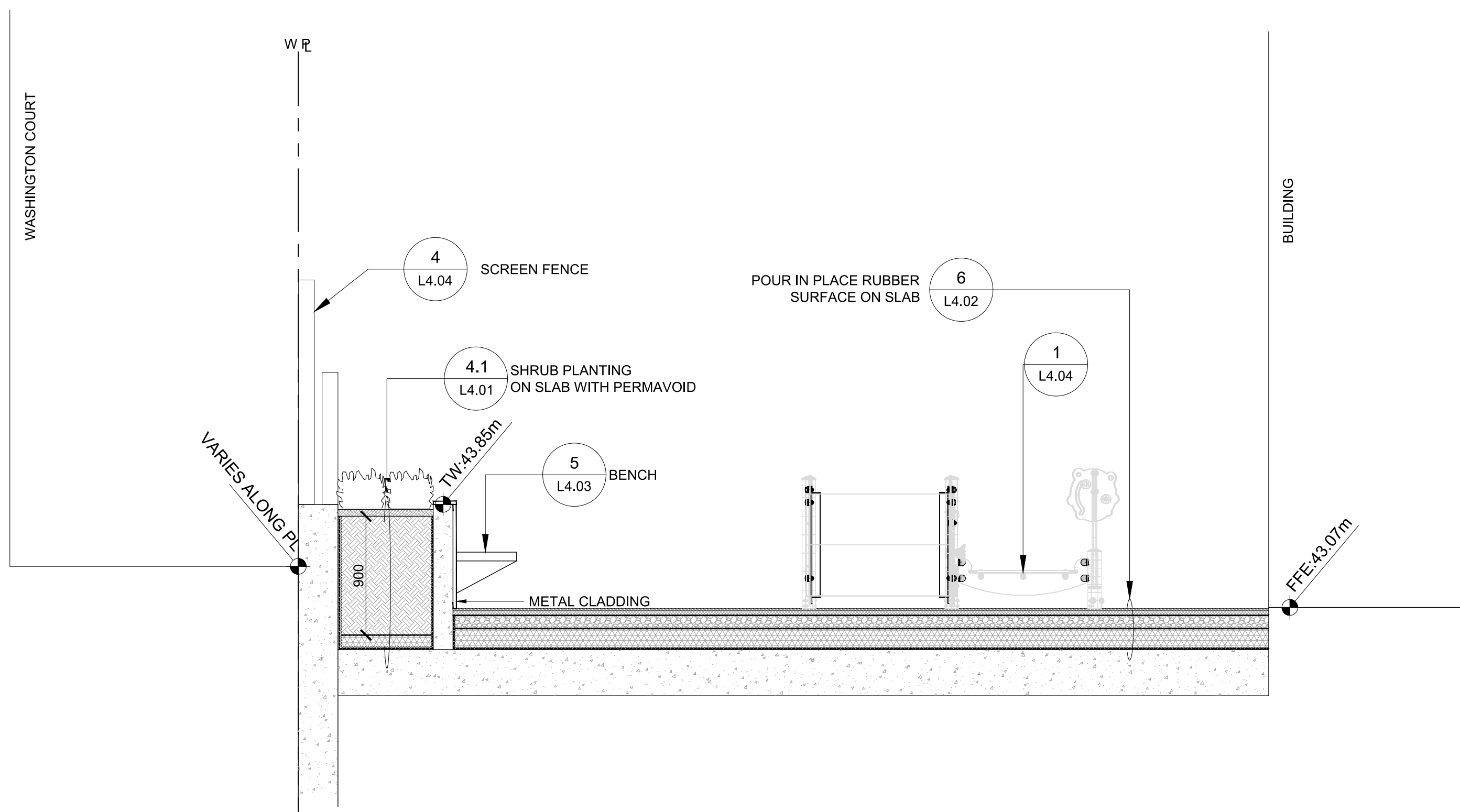

1 SECTION 3
1:30

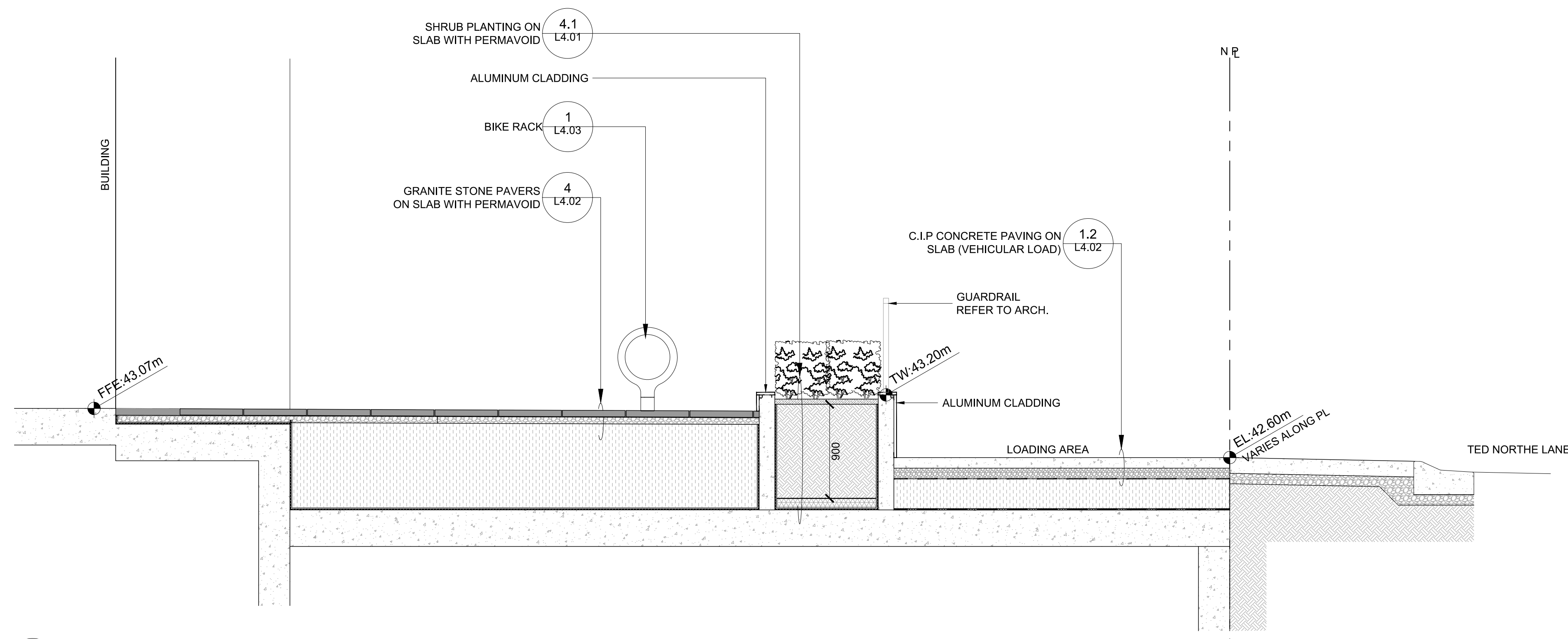

2 SECTION 4
1:30

CLIENT
1075 Nelson Development
Limited Partnership



COPYRIGHT
This drawing has been prepared solely for the intended use. No reproduction or distribution for any purpose other than authorized by IBI Group is forbidden. Written dimensions shall have precedence over scaled dimensions. Contractors shall verify and be responsible for all dimensions and conditions on the job, and IBI Group shall be informed of any variations from the dimensions and conditions shown on the drawing. Shop drawings shall be submitted to IBI Group for general conformance before proceeding with fabrication.

IBI Group Architects (Canada) Inc.
is a member of the IBI Group of companies.

ISSUES		
No.	DESCRIPTION	DATE
1	ISSUED FOR DP	2021-08-19
2	ISSUED FOR DP	2021-10-26

CONSULTANTS

SEAL



DESIGN ARCHITECT



EXECUTIVE ARCHITECT



PROJECT
1075 NELSON STREET
1059 - 1075 Nelson Street
Vancouver, B.C.

PROJECT NO:
135409
DRAWN BY:
DY, JC, MR
PROJECT MGR:
DY
CHECKED BY:
LD
APPROVED BY:

SHEET TITLE
DETAILS - PLANTING

SHEET NUMBER
L4.01
ISSUE
DP

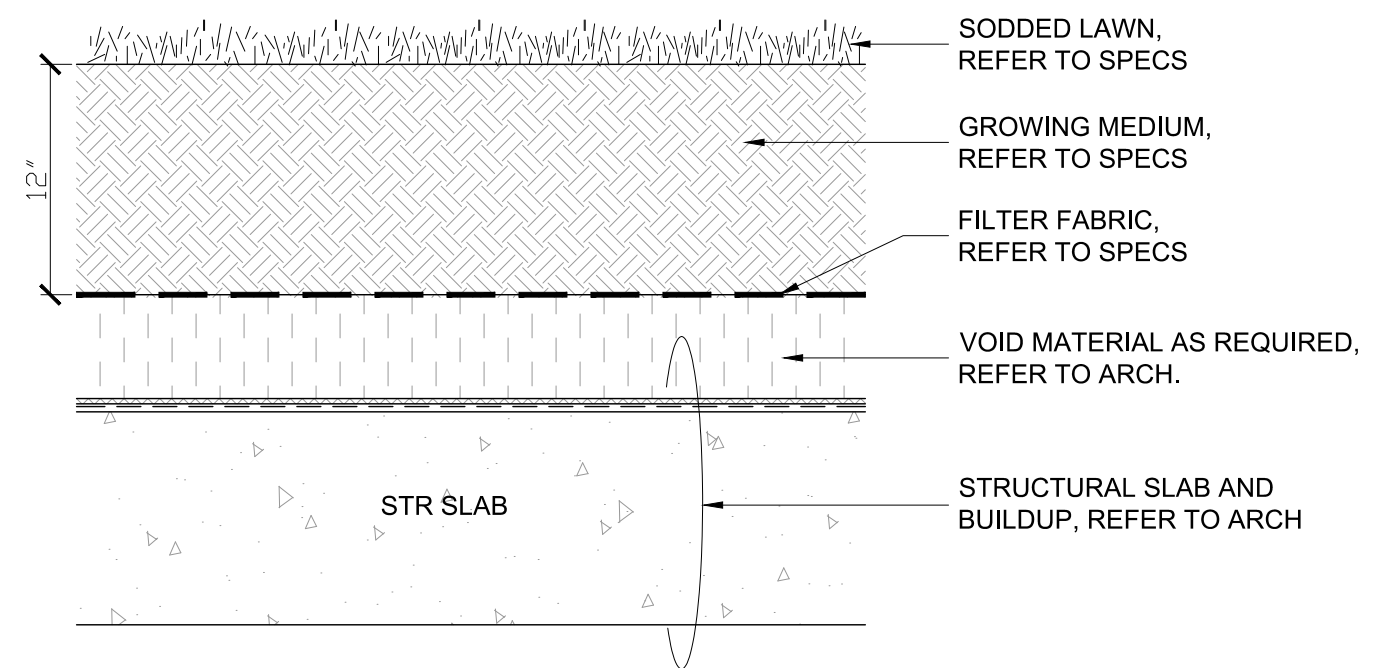

1 **LAWN ON SLAB**
1:10

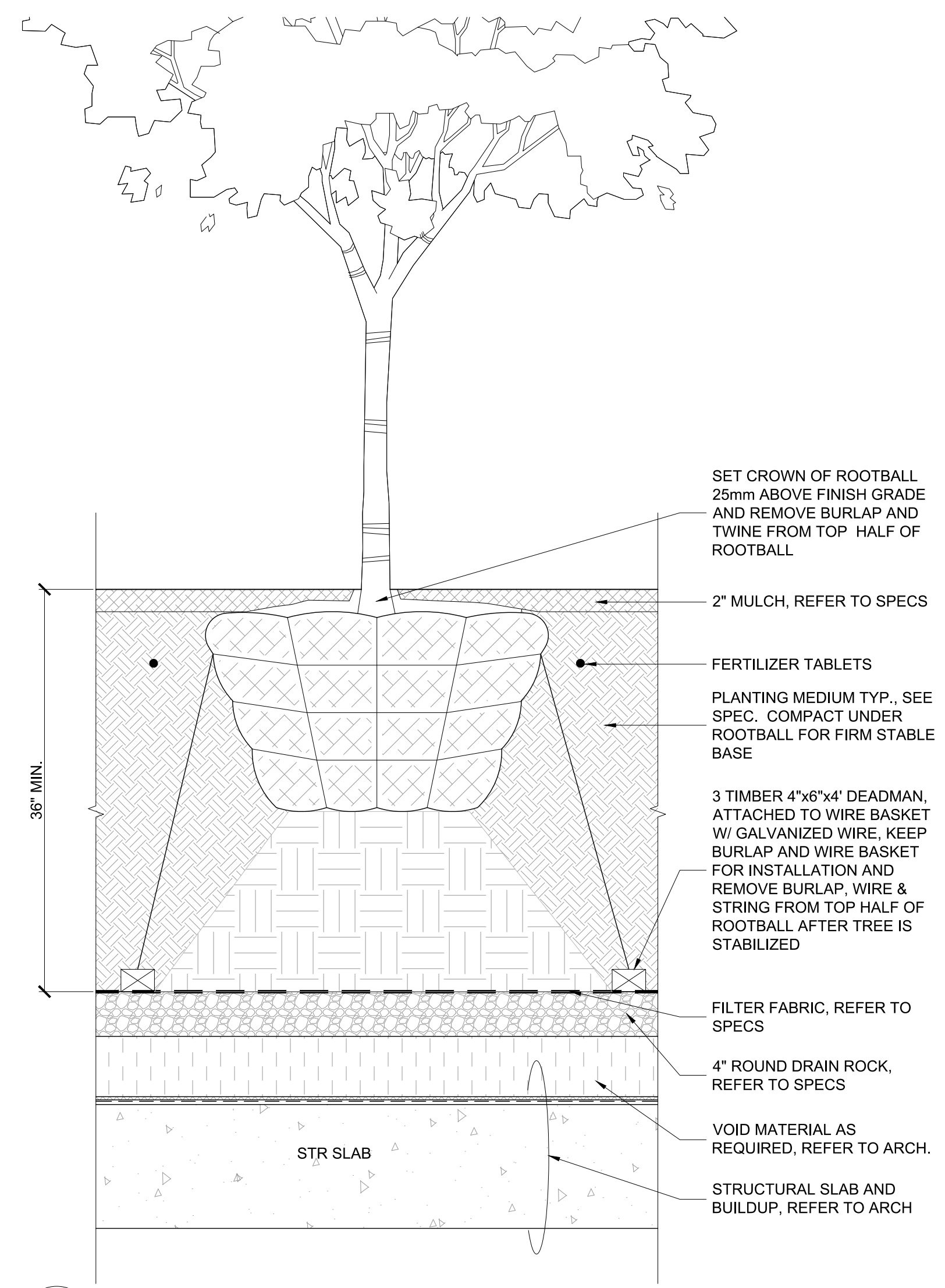

2 **TREE PLANTING ON SLAB**
1:10

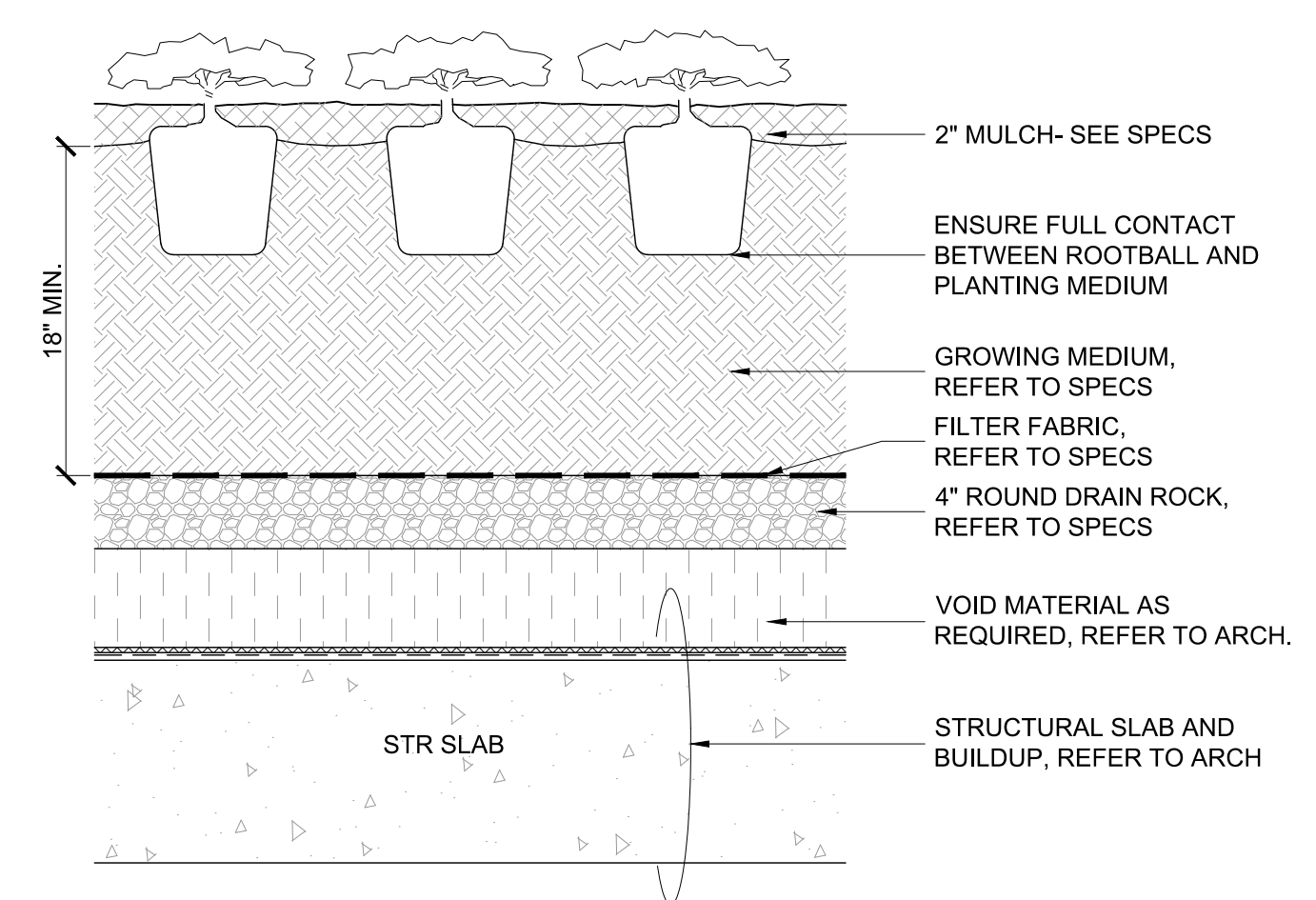
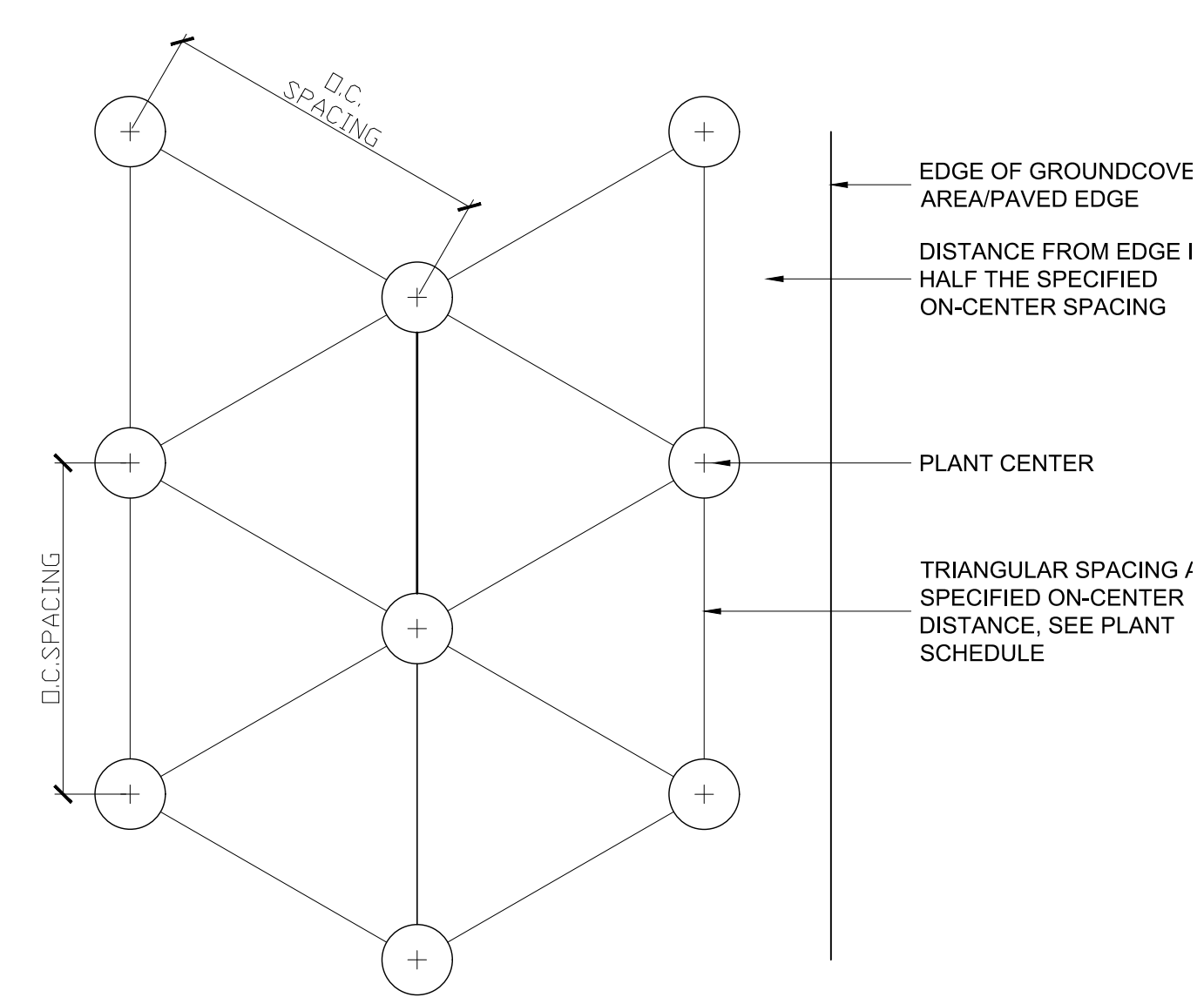

3 **GROUND COVER PLANTING ON SLAB**
1:10

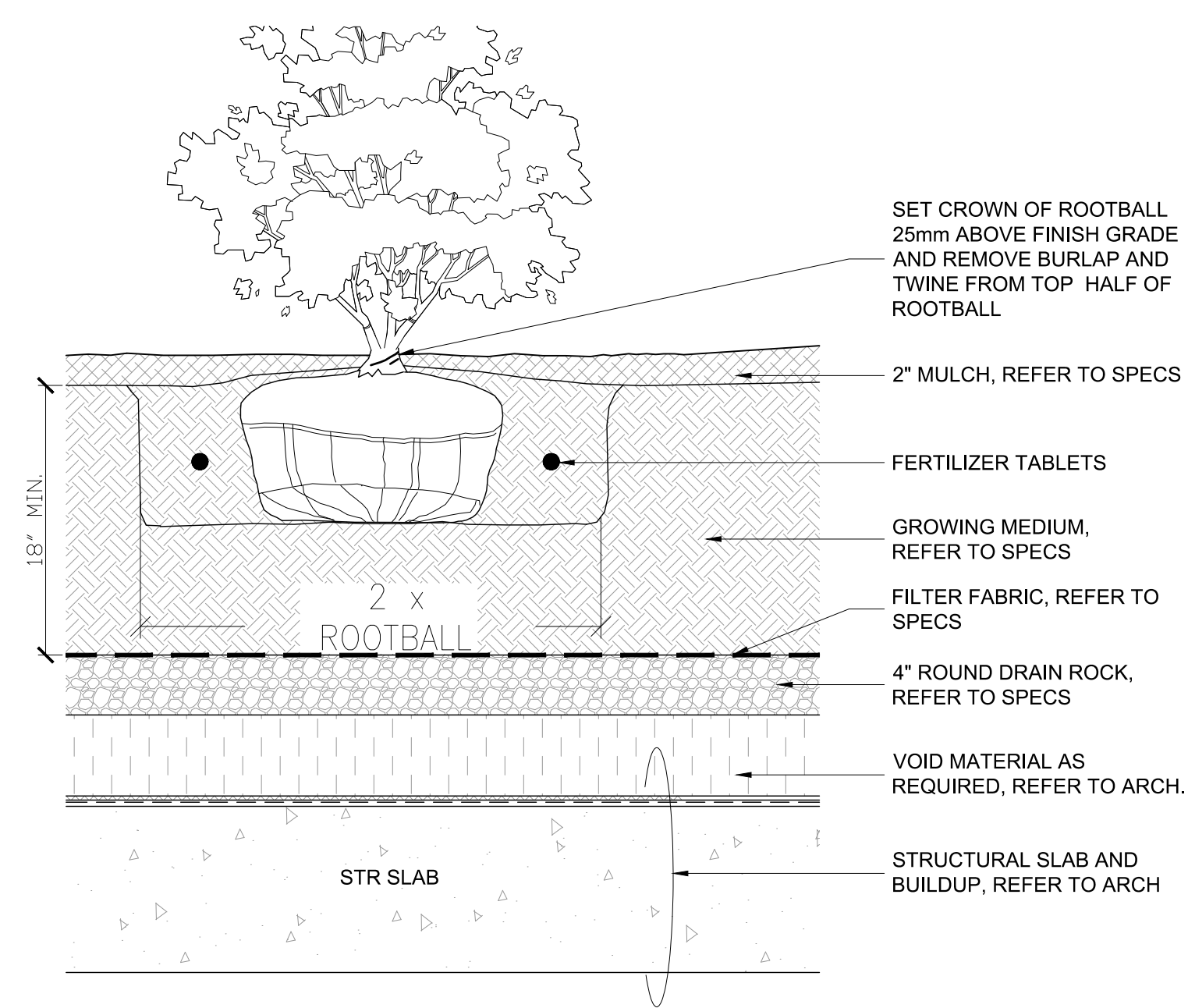

4 **SHRUB PLANTING ON SLAB**
1:10

CLIENT
1075 Nelson Development
Limited Partnership



COPYRIGHT
This drawing has been prepared solely for the intended use. No reproduction or distribution for any purpose other than authorized by IBI Group is forbidden. Written dimensions shall have precedence over scaled dimensions. Contractors shall verify and be responsible for all dimensions and conditions on the job, and IBI Group shall be informed of any variations from the dimensions and conditions shown on the drawing. Shop drawings shall be submitted to IBI Group for general conformance before proceeding with fabrication.

IBI Group Architects (Canada) Inc.
is a member of the IBI Group of companies.

ISSUES

No.	DESCRIPTION	DATE
1	ISSUED FOR DP	2021-08-19
2	ISSUED FOR DP	2021-10-26

CONSULTANTS



DESIGN ARCHITECT

WKK
WKK Architects Ltd.
Park House, North Street
Horslam, B012 10K
United Kingdom
design@wkkarchitects.com
www.wkkarchitects.com
tel. +44(0) 1403294905

EXECUTIVE ARCHITECT

IBI
IBI GROUP
ARCHITECTS (CANADA) INC.
700-1290 West Pender Street,
Vancouver, BC V6E 4B1, Canada
tel 604 683 8797 fax 604 683 0492
ibigroup.com

PROJECT

1075 NELSON STREET
1059 - 1075 Nelson Street
Vancouver, B.C.

PROJECT NO:
135409

DRAWN BY:
DY, JC, MR

CHECKED BY:
LD

PROJECT MGR:
DY

APPROVED BY:

SHEET TITLE
DETAILS - PAVING

SHEET NUMBER
L4.02
DP

ISSUE

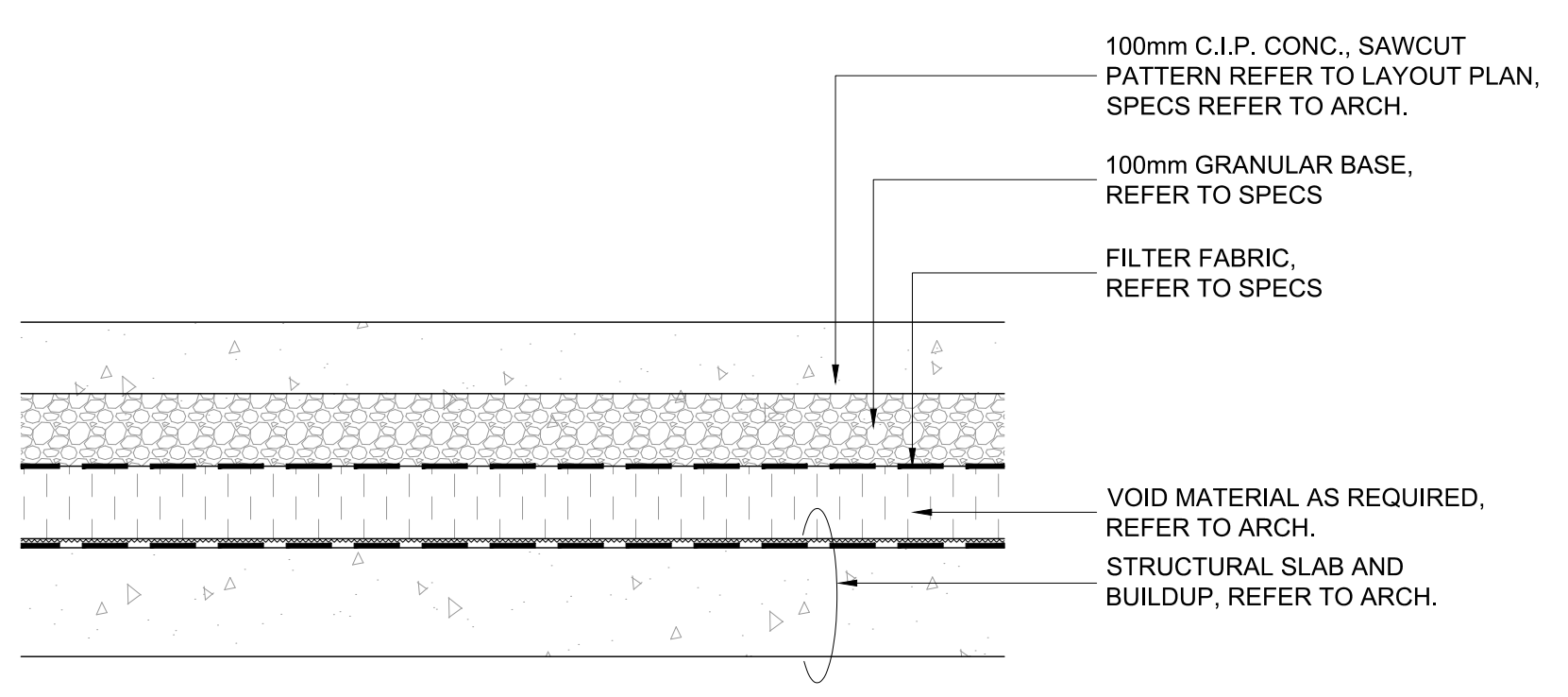

1 C.I.P. CONCRETE PAVING ON SLAB (PEDESTRIAN LOAD)
1:10

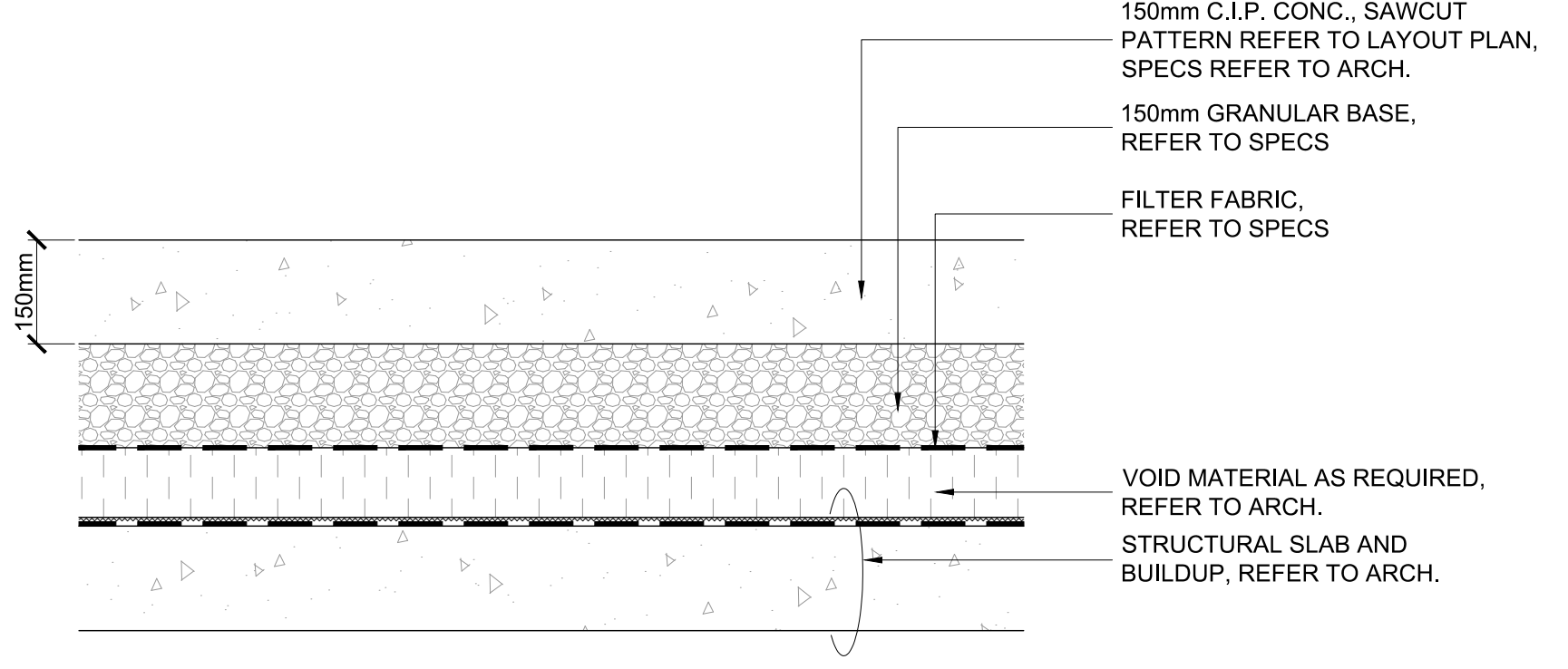

1.2 C.I.P. CONCRETE PAVING ON SLAB (VEHICULAR LOAD)
1:10

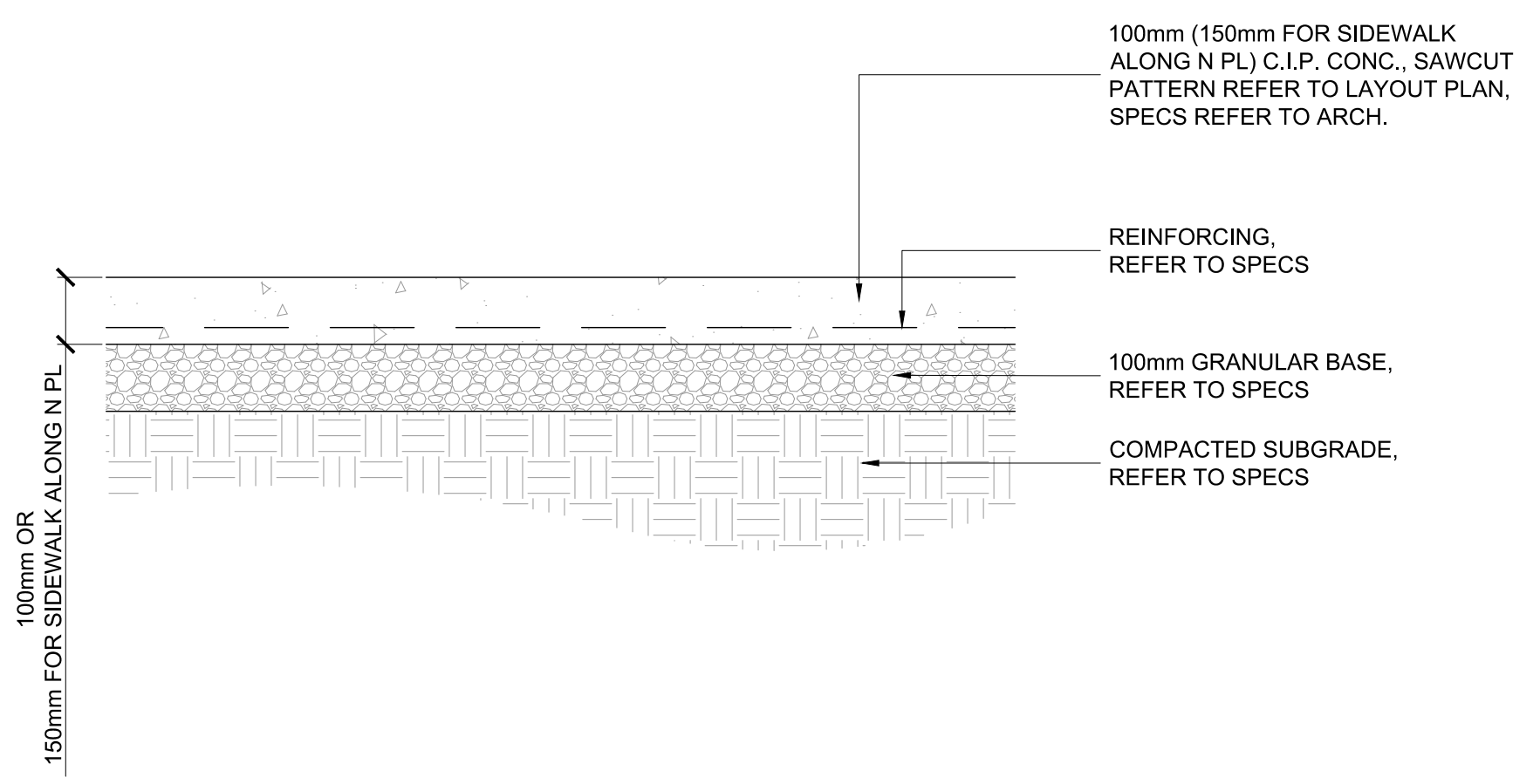

2 C.I.P. CONCRETE PAVING ON GRADE
1:10

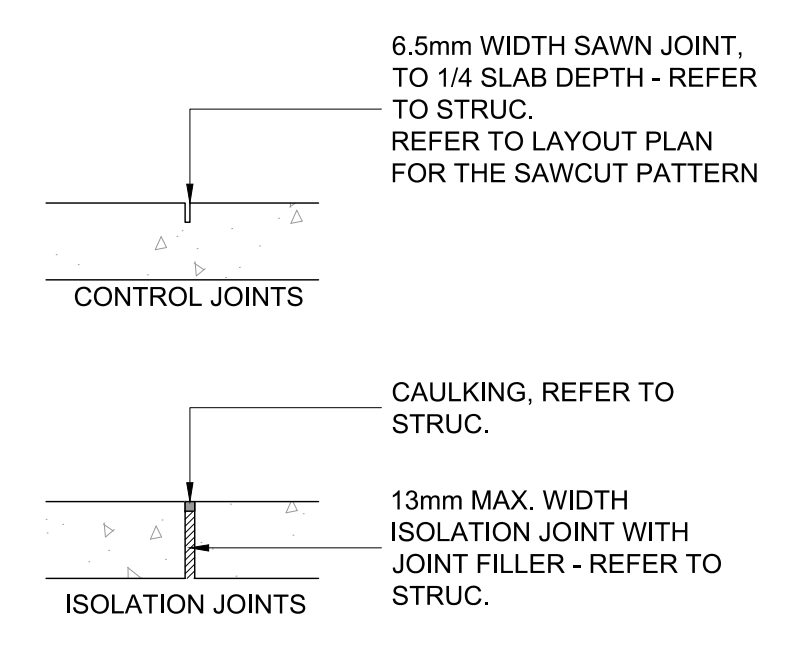

3 C.I.P. CONCRETE PAVING JOINT
1:10

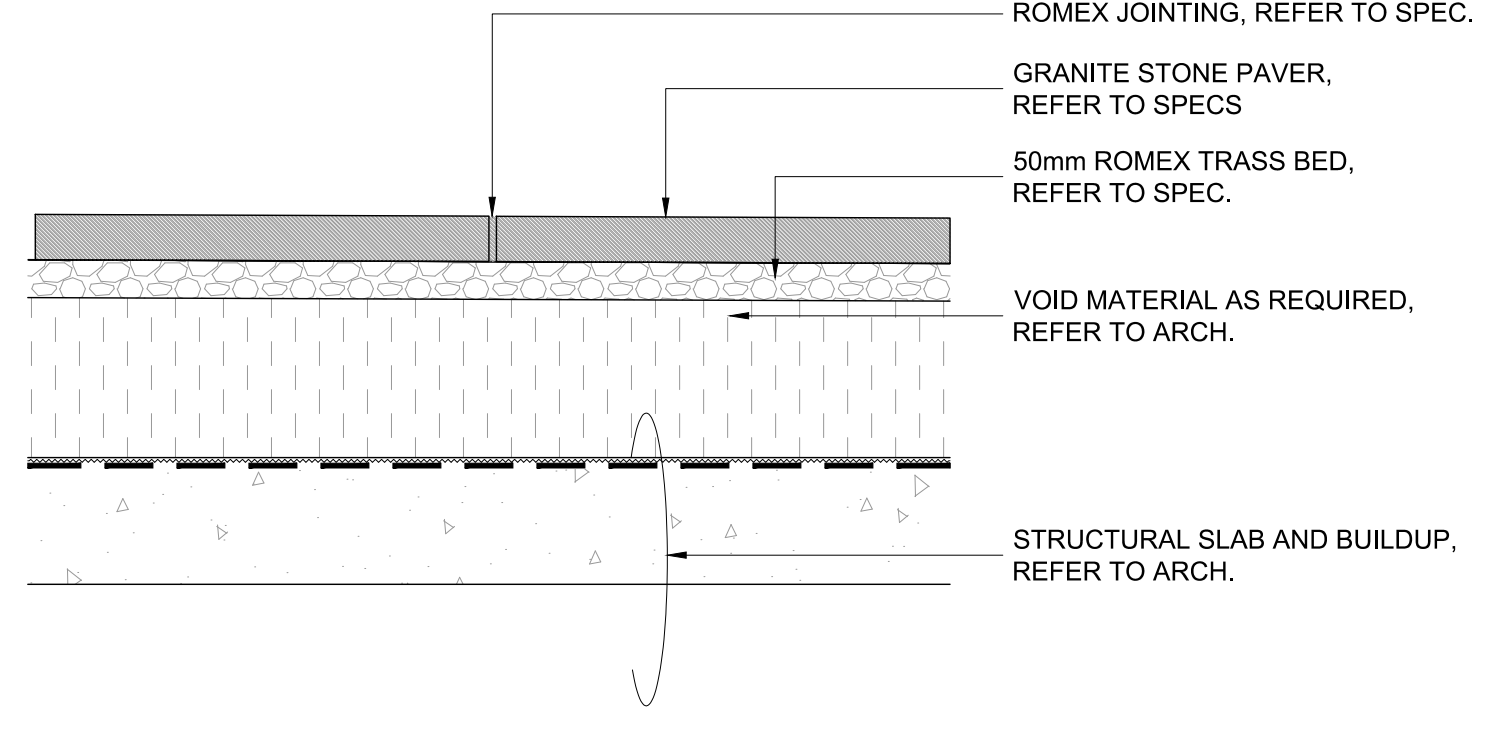

4 GRANITE STONE PAVERS ON SLAB (LEVEL 1)
1:10

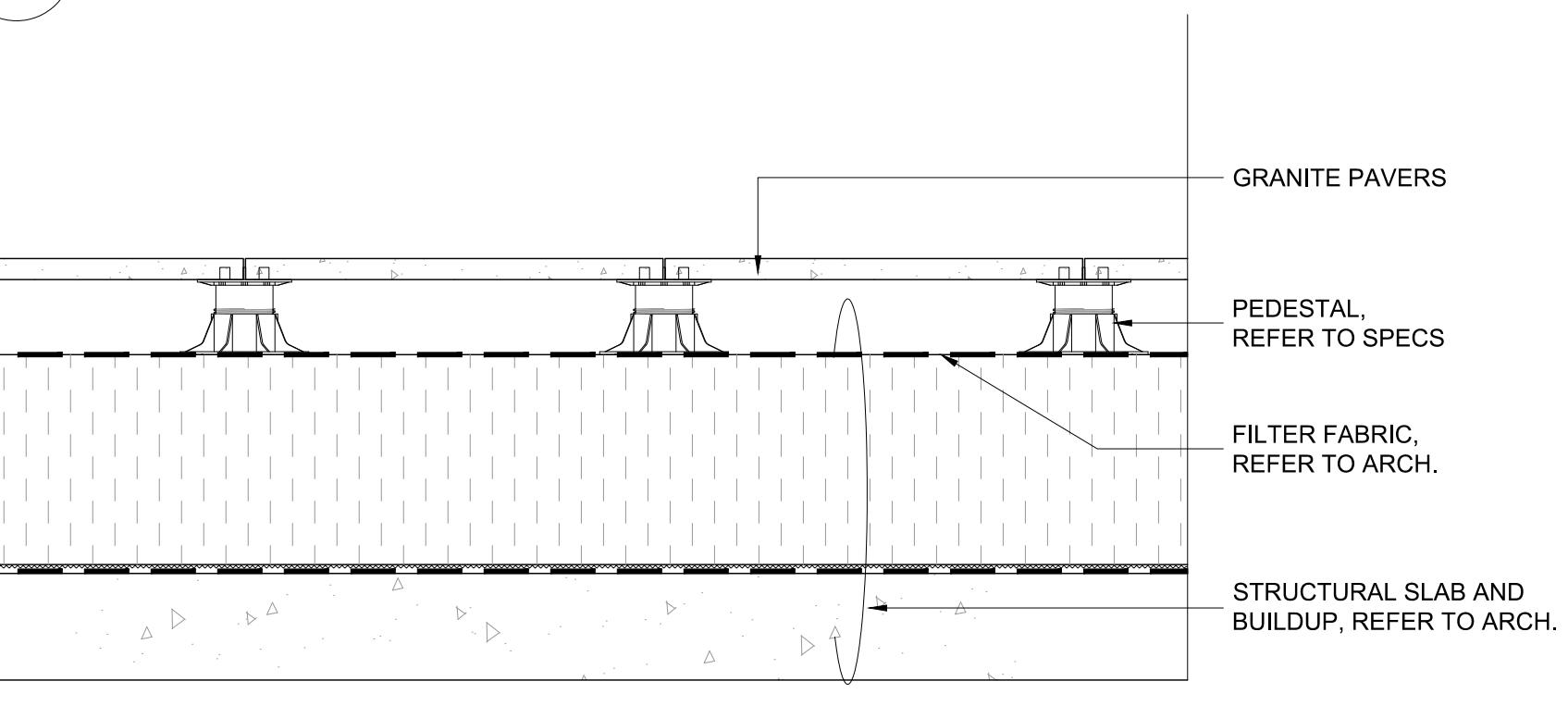

5 GRANITE STONE PAVERS ON SLAB (ROOF LEVEL)
1:10

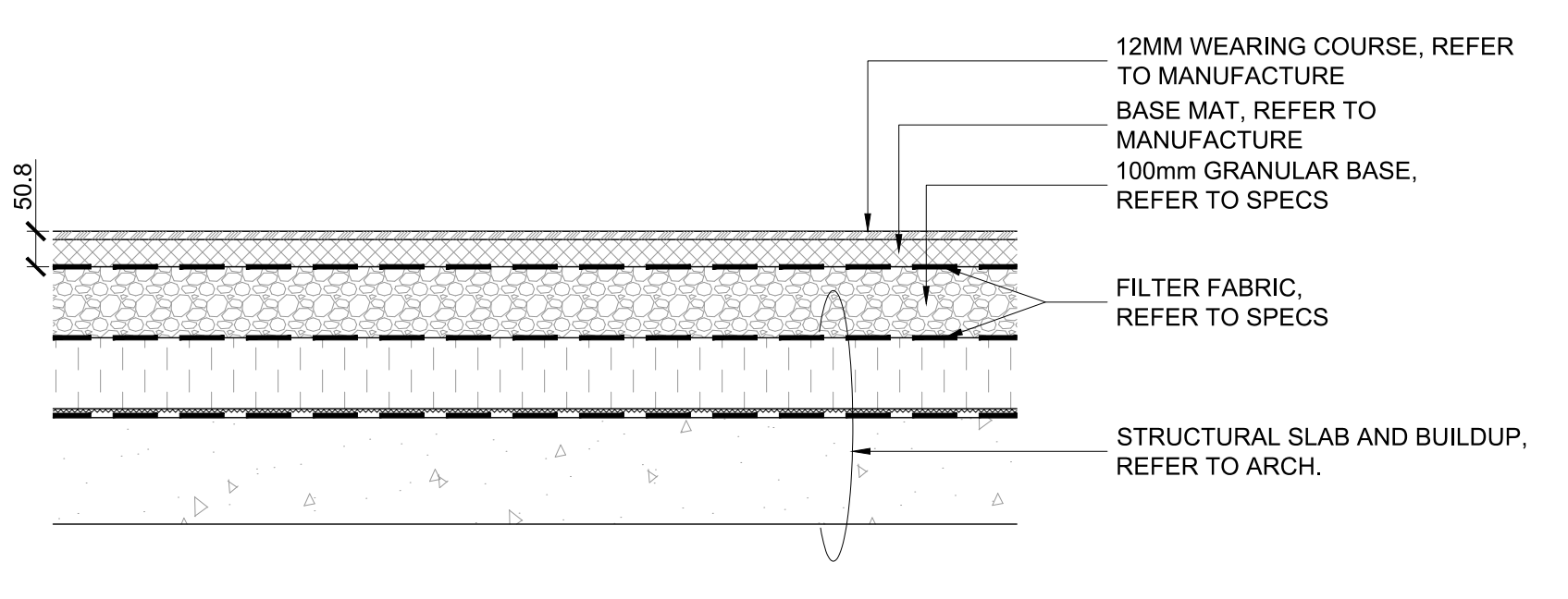

6 POUR IN PLACE RUBBER SURFACE ON SLAB
1:10

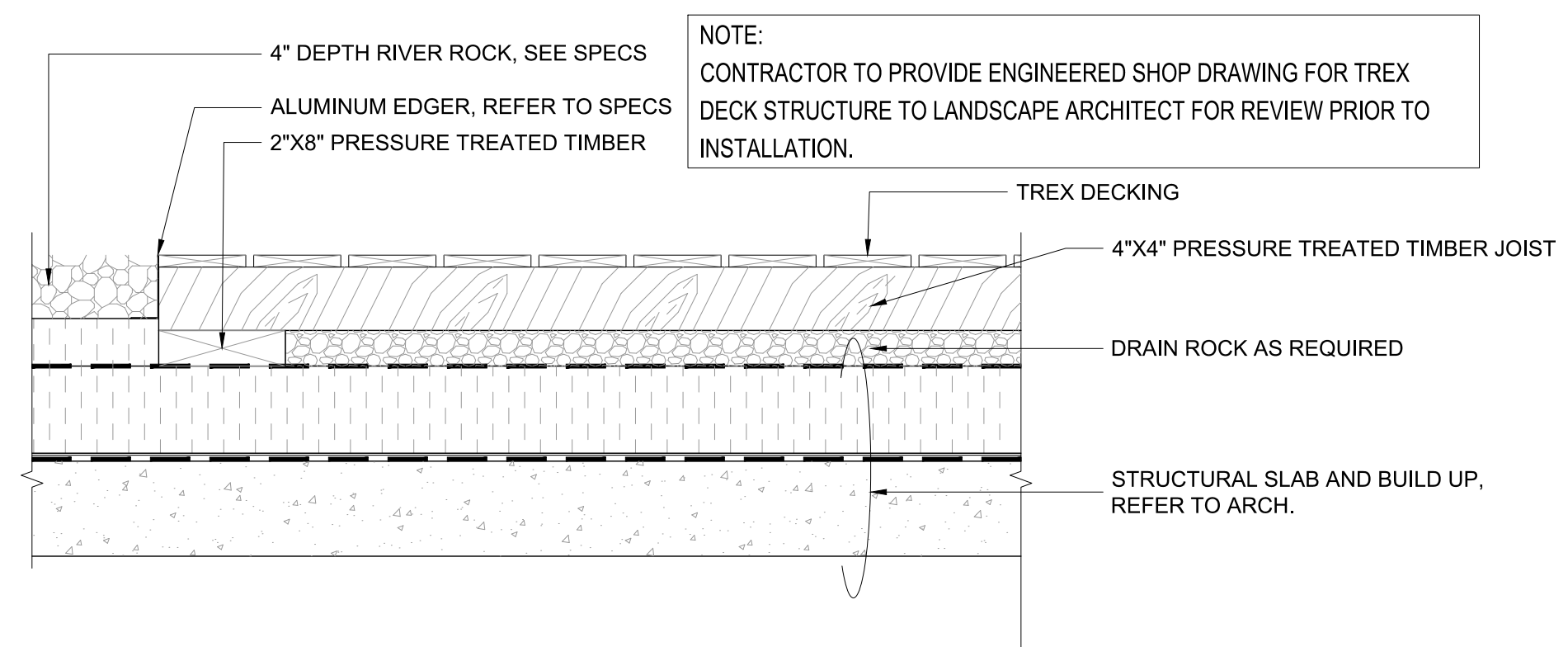

7 WOOD DECK
1:10

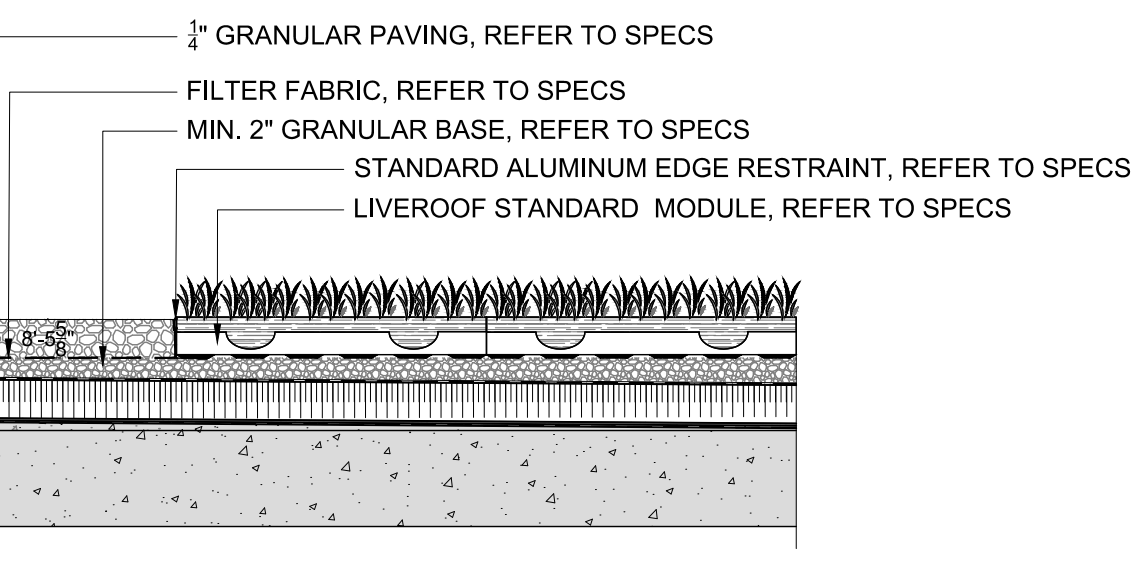

8 GREEN ROOF
1:20

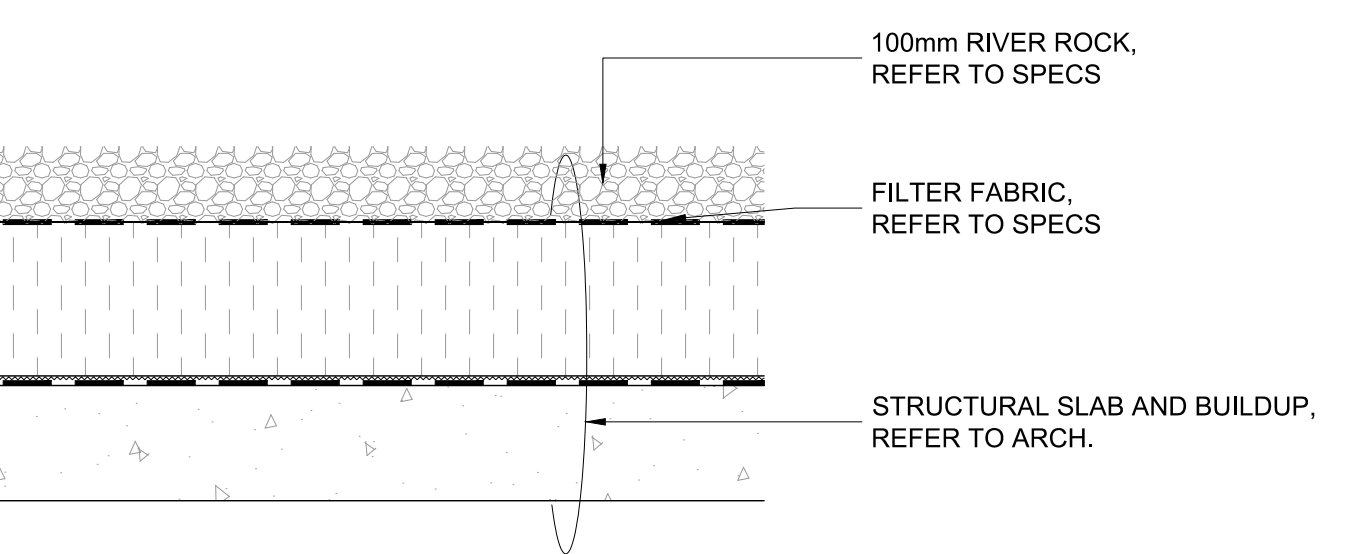

9 RIVER ROCK
1:10

Key
Product Drawing

Date: 9/1/2013
www.landscapiforms.com Ph: 800.521.2548

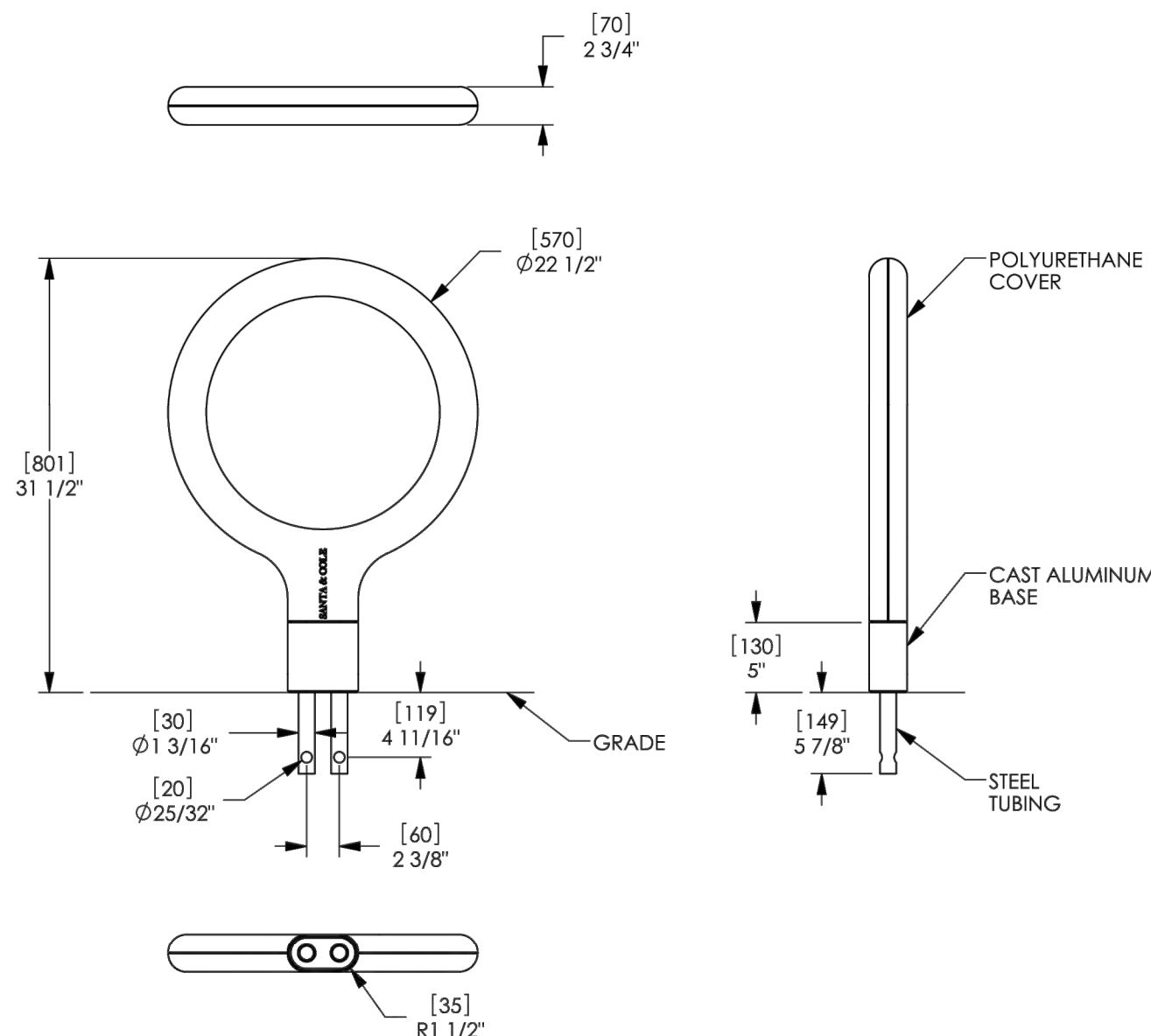

landscapiforms Drawing: KY710-01
Dimensions are in inches [mm]
European Community Design RCD 0005003947

CONFIDENTIAL DRAWING INFORMATION CONTAINED HEREIN IS THE PROPERTY OF LANDSCAPE FORMS, INC. INTENDED USE IS LIMITED TO DESIGN PROFESSIONALS SPECIFYING LANDSCAPE FORMS, INC. PRODUCTS AND THEIR DIRECT CLIENTS. DRAWING IS NOT TO BE COPIED OR DISCLOSED TO OTHERS WITHOUT THE CONSENT OF LANDSCAPE FORMS, INC. © 2013 LANDSCAPE FORMS, INC. ALL RIGHTS RESERVED.

1 BIKE RACK
N.T.S.

Tables
Product Drawing

Date: 5/7/2013
www.landscapiforms.com Ph: 800.521.2548

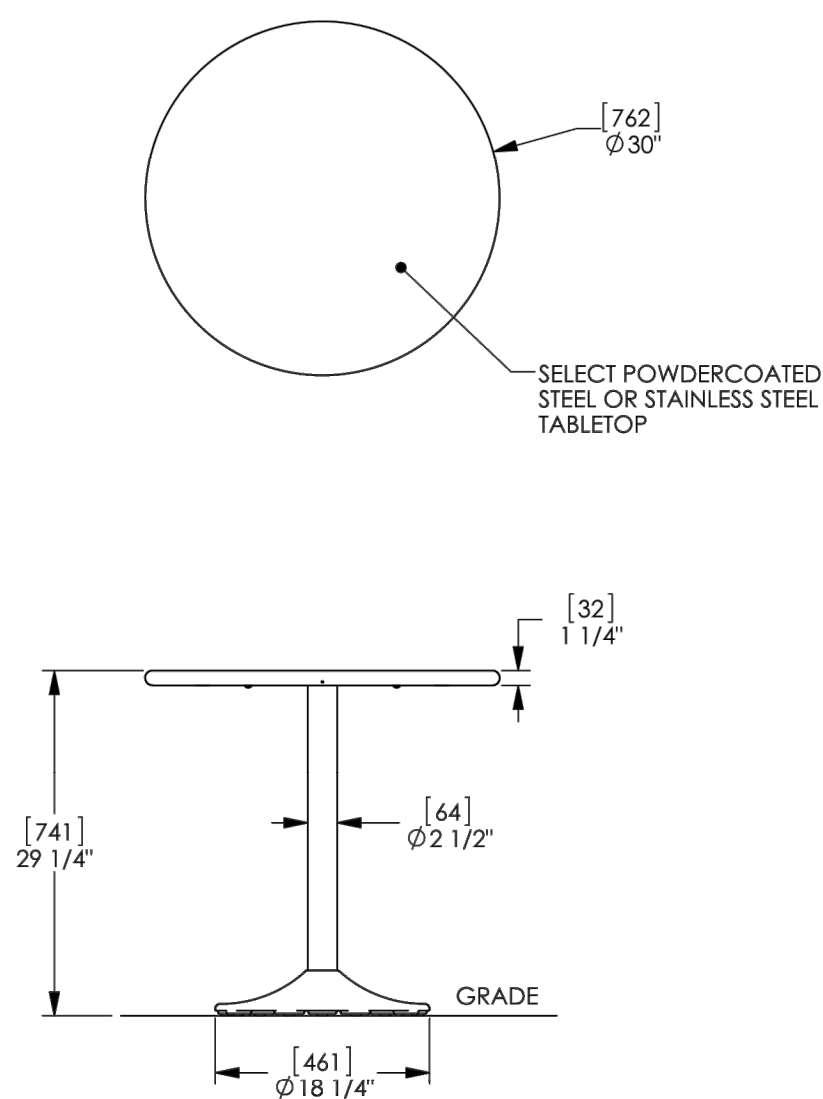

landscapiforms Drawing: CT5104
Dimensions are in inches [mm]

CONFIDENTIAL DRAWING INFORMATION CONTAINED HEREIN IS THE PROPERTY OF LANDSCAPE FORMS, INC. INTENDED USE IS LIMITED TO DESIGN PROFESSIONALS SPECIFYING LANDSCAPE FORMS, INC. PRODUCTS AND THEIR DIRECT CLIENTS. DRAWING IS NOT TO BE COPIED OR DISCLOSED TO OTHERS WITHOUT THE CONSENT OF LANDSCAPE FORMS, INC. © 2013 LANDSCAPE FORMS, INC. ALL RIGHTS RESERVED.

4 PATIO DINNING SET - TABLE
N.T.S.

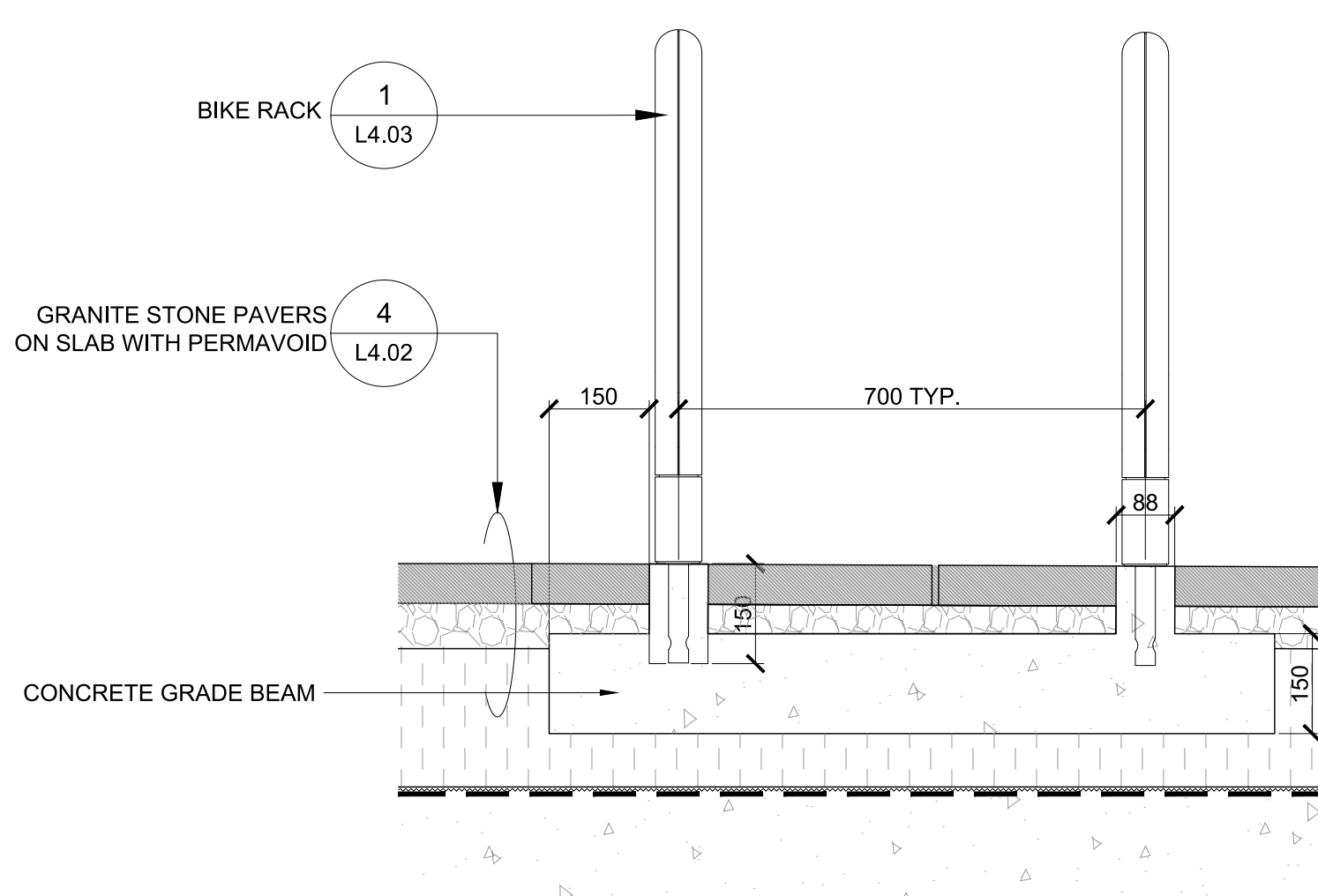

2 BIKE RACK, CONC. PAD UNDER PAVERS
1:10

Catena™ Chair
Product Drawing

Date: 5/3/2010
www.landscapiforms.com Ph: 800.521.2548

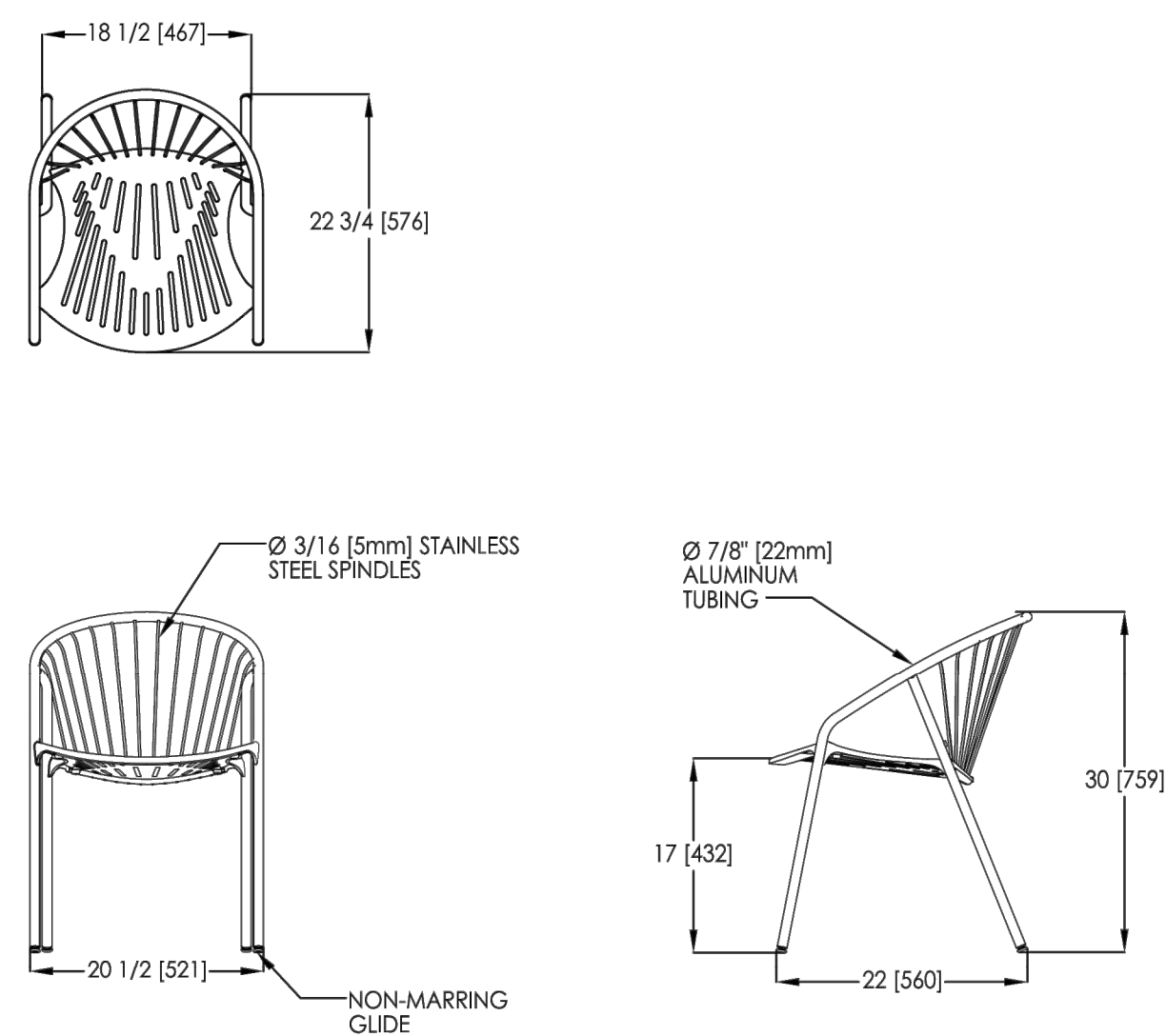

landscapiforms Drawing: CT441-01
Dimensions are in inches [mm]
U.S. Patent No.: D385,119

CONFIDENTIAL DRAWING INFORMATION CONTAINED HEREIN IS THE PROPERTY OF LANDSCAPE FORMS, INC. INTENDED USE IS LIMITED TO DESIGN PROFESSIONALS SPECIFYING LANDSCAPE FORMS, INC. PRODUCTS AND THEIR DIRECT CLIENTS. DRAWING IS NOT TO BE COPIED OR DISCLOSED TO OTHERS WITHOUT THE CONSENT OF LANDSCAPE FORMS, INC. © 2013 LANDSCAPE FORMS, INC. ALL RIGHTS RESERVED.

5 PATIO DINNING SET - BACK REST CHAIR
N.T.S.

RANGE 1

OGDEN



MATERIALS: The seat pan is constructed from steel. The seat employs IPE, HDPE (plastic), or HDPC (composite) slats.
Thickness: IPE 1", HDPE 1", HDPC 3/4"
FINISH: All steel components are protected with E-Coat rust proofing. The Maglin Powdercoat System provides a durable finish on all metal surfaces.
INSTALLATION: The seats sections come preassembled with boards. Chosen mount option come as a separate component. Reference: INSTALLATION-INST_OGM1900 document for onsite assembly and installation.
TO SPECIFY: Please contact your Maglin Site Furniture Representative.

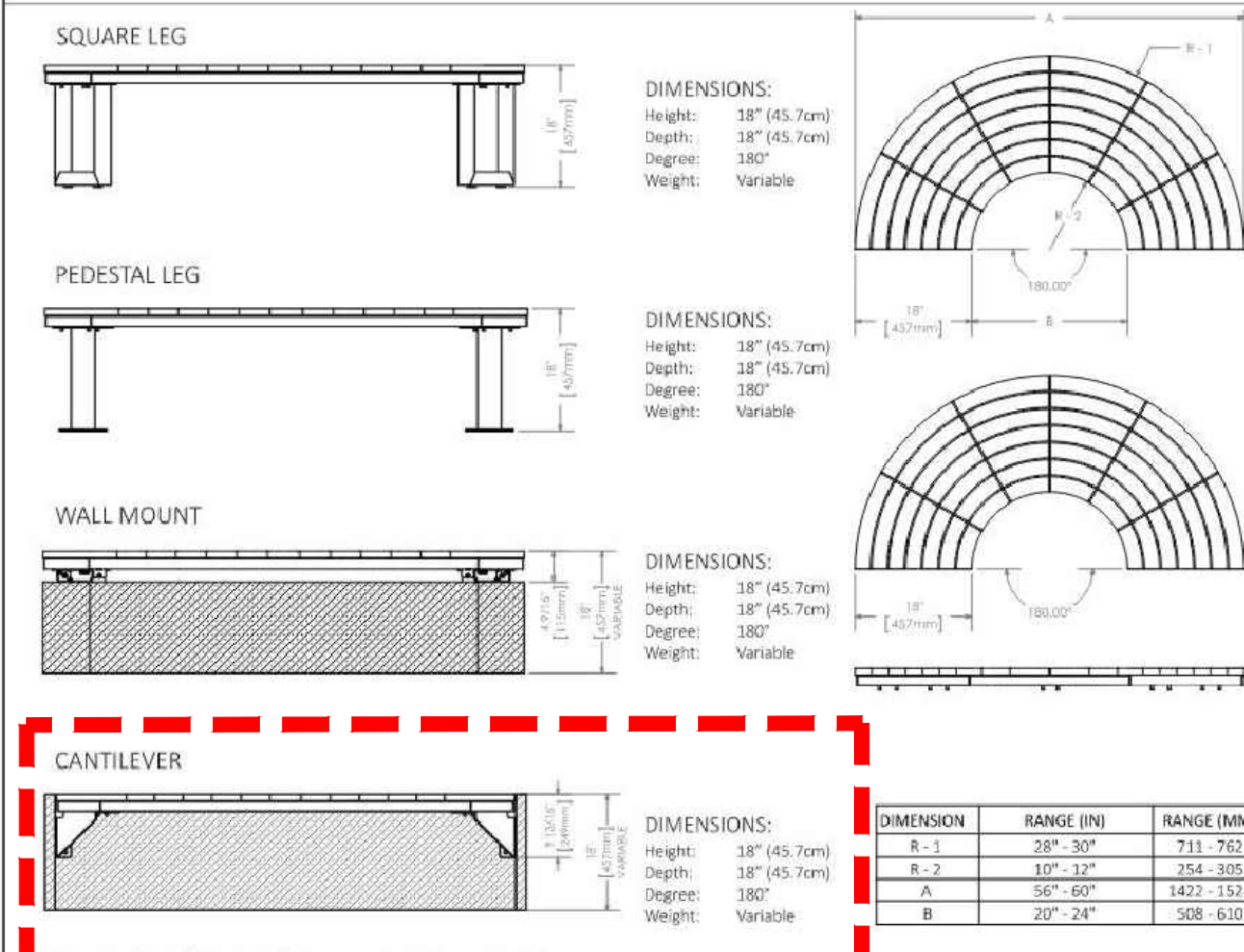

MAGLIN

All drawings, specifications, design and details on this page remain the property of Maglin Site Furniture Inc. and may not be used without Maglin authorization. Details and specifications may vary due to continuing improvements of our products.

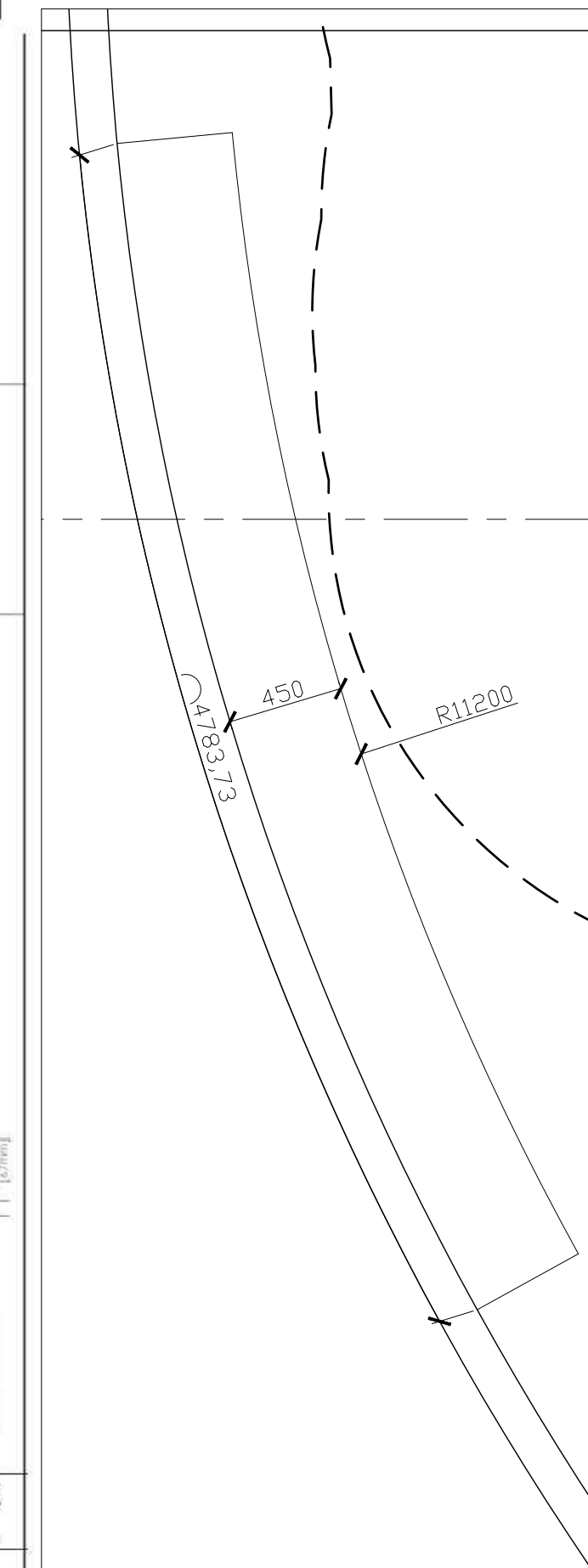

3.1 BENCH TYPE 1 PLAN
1:25

RANGE 4 STRAIGHT

OGDEN



MATERIALS: The seat pan is constructed from steel. The seat employs IPE, HDPE (plastic), or HDPC (composite) slats.
Thickness: IPE 1", HDPE 1", HDPC 3/4"
FINISH: All steel components are protected with E-Coat rust proofing. The Maglin Powdercoat System provides a durable finish on all metal surfaces.
INSTALLATION: The seats sections come preassembled with boards. Chosen mount option come as a separate component. Reference: INSTALLATION-INST_OGM1900 document for onsite assembly and installation.
TO SPECIFY: Please contact your Maglin Site Furniture Representative.

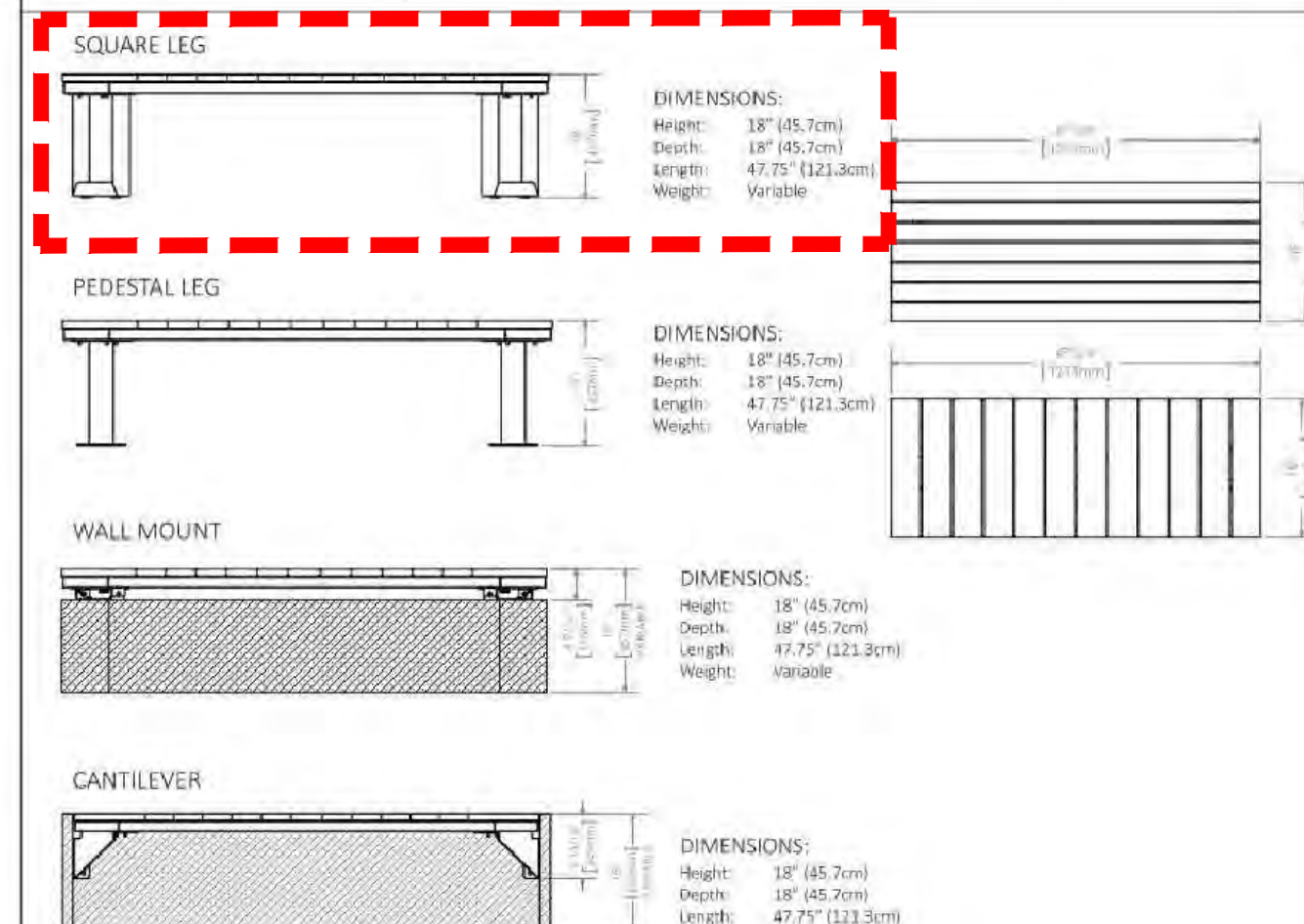

MAGLIN

All drawings, specifications, design and details on this page remain the property of Maglin Site Furniture Inc. and may not be used without Maglin authorization. Details and specifications may vary due to continuing improvements of our products.

6 BENCH TYPE 2
N.T.S.

CLIENT
1075 Nelson Development
Limited Partnership



COPYRIGHT
This drawing has been prepared solely for the intended use. No reproduction or distribution for any purpose other than authorized by IBI Group is forbidden. Written dimensions shall have precedence over scaled dimensions. Contractors shall verify and be responsible for all dimensions and conditions on the job, and IBI Group shall be informed of any variations from the dimensions and conditions shown on the drawing. Shop drawings shall be submitted to IBI Group for general conformance before proceeding with fabrication.

IBI Group Architects (Canada) Inc.
is a member of the IBI Group of companies.

ISSUES	DESCRIPTION	DATE
No. 1	ISSUED FOR DP	2021-08-19
No. 2	ISSUED FOR DP	2021-10-26

CONSULTANTS

SEAL



DESIGN ARCHITECT



WKK Architects Ltd.
Park House, North Street
Horsman, B012 10W
United Kingdom
design@wkkarchitects.com
www.wkkarchitects.com
tel: +44(0) 1403259405

EXECUTIVE ARCHITECT



IBI GROUP
ARCHITECTS (CANADA) INC.
700-1280 West Pender Street,
Vancouver, BC V6E 4B1, Canada
tel 604 683 8797 fax 604 683 0492
ibigroup.com

PROJECT

1075 NELSON STREET
1059 - 1075 Nelson Street
Vancouver, B.C.

PROJECT NO:

135409

DRAWN BY:

DY, J.C.M.R

CHECKED BY:

LD

PROJECT MGR:

DY

APPROVED BY:

SHEET TITLE

DETAILS - SITE
FURNITURE

SHEET NUMBER

L4.03

ISSUE

DP

Talk & Tumble with Tunnel

PCM0005



* Max fall height | ** Total height | *** Safety surfacing area

* Max fall height | ** Total height

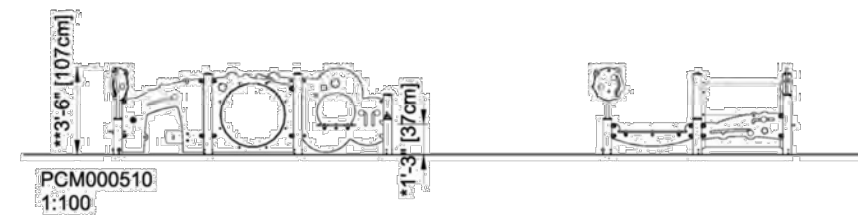
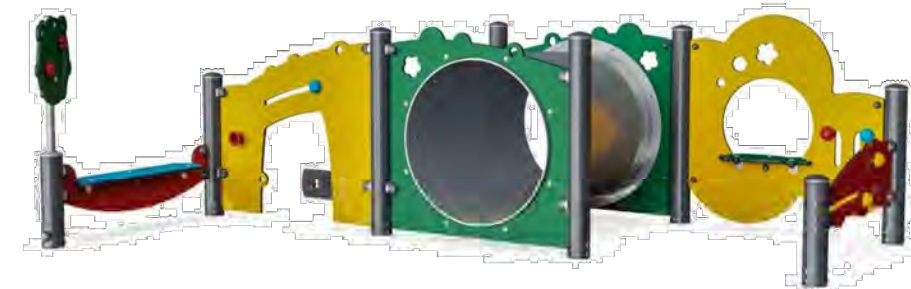
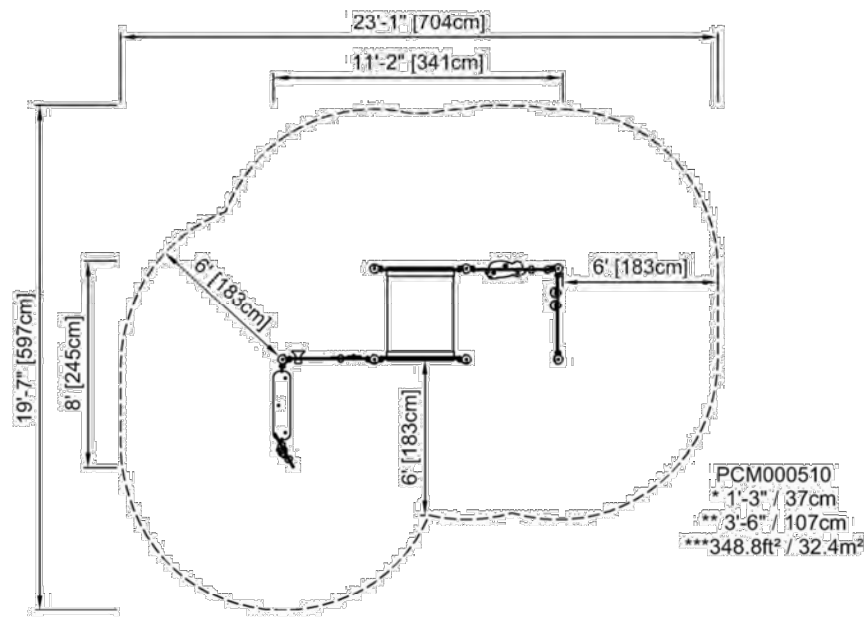

PCM000510
* 1'-2" (37cm)
** 3'-6" (107cm)
*** 248.88 / 32.4m²

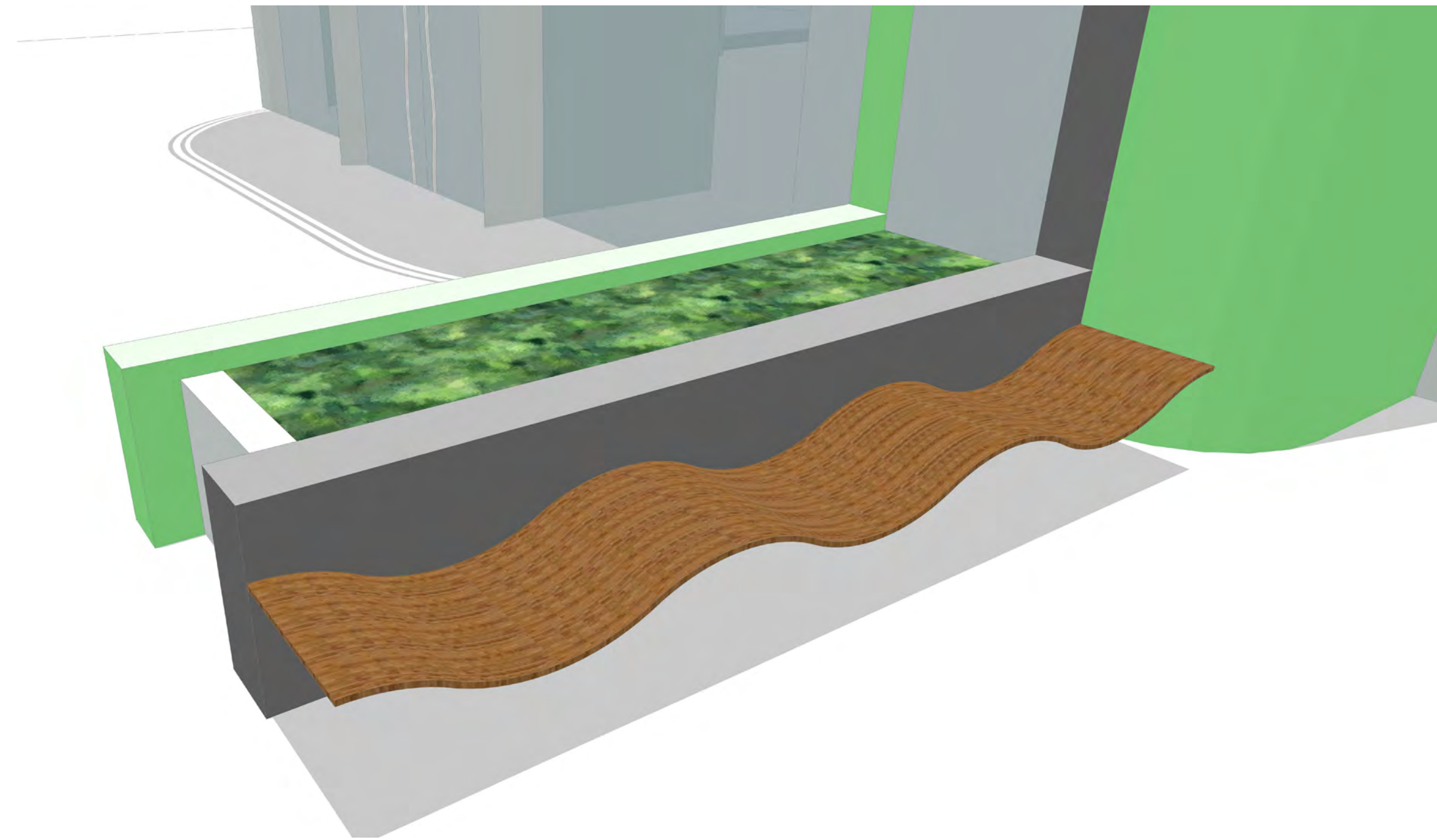

1 **PLAY STRUCTURE**
N.T.S

2 **PLANTER WITH WAVEY BENCH**
N.T.S

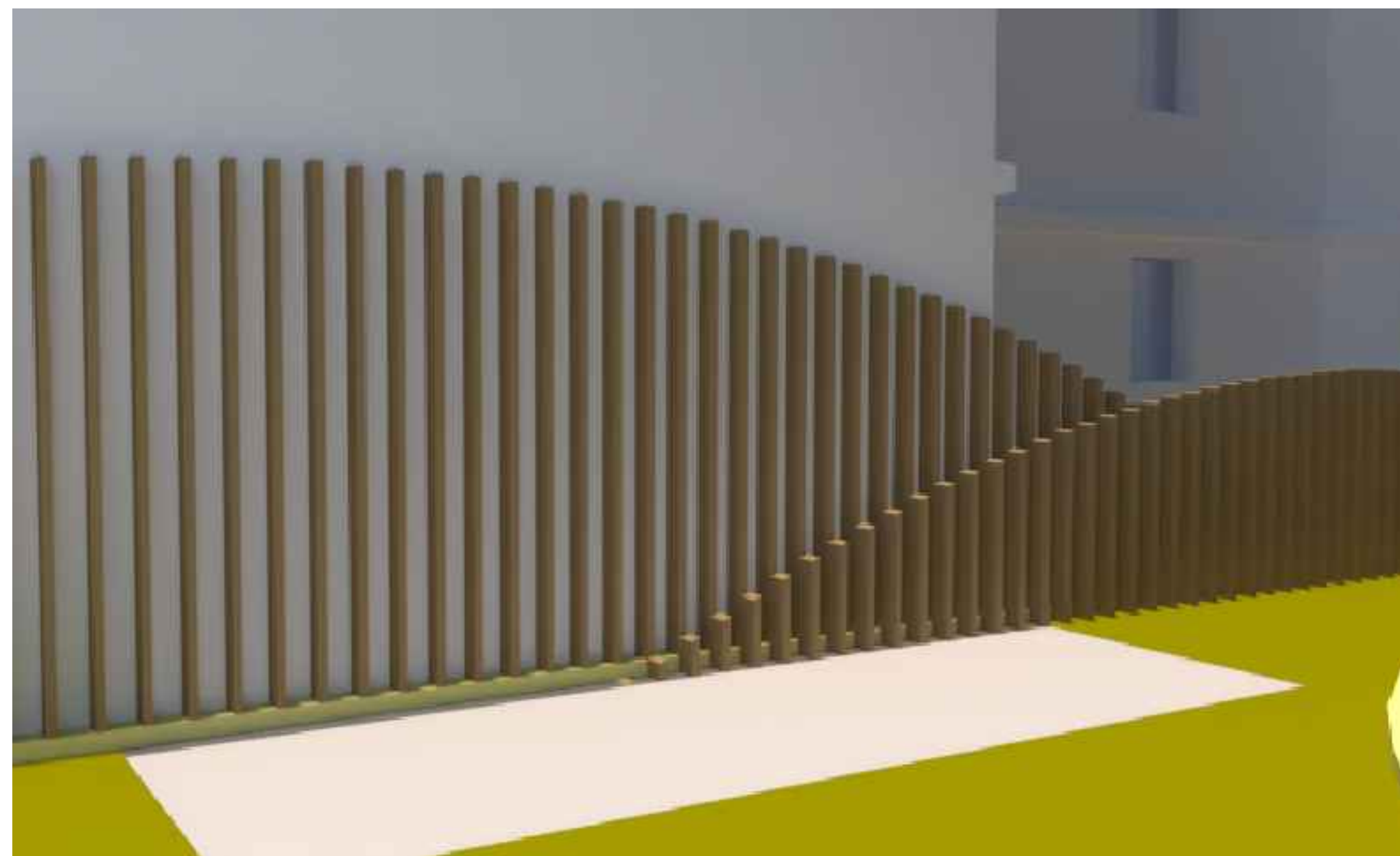

3 **CUSTOM DINNING TABLE AND BENCH**
N.T.S

4 **SCREEN FENCE**
N.T.S

CLIENT
1075 Nelson Development
Limited Partnership



COPYRIGHT
This drawing has been prepared solely for the intended use. No reproduction or distribution for any purpose other than authorized by IBI Group is forbidden. Written dimensions shall have precedence over scaled dimensions. Contractors shall verify and be responsible for all dimensions and conditions on the job, and IBI Group shall be informed of any variations from the dimensions and conditions shown on the drawing. Shop drawings shall be submitted to IBI Group for general conformance before proceeding with fabrication.

IBI Group Architects (Canada) Inc.
is a member of the IBI Group of companies.

ISSUES		
No.	DESCRIPTION	DATE
1	ISSUED FOR DP	2021-08-19
2	ISSUED FOR DP	2021-10-26

CONSULTANTS

SEAL



DESIGN ARCHITECT
WKK
WKK Architects Ltd.
Park House, North Street
Horslam, B012 10N
United Kingdom
design@wkkarchitects.com
www.wkkarchitects.com
tel: +44(0) 1403294905

EXECUTIVE ARCHITECT
IBI
IBI GROUP
ARCHITECTS (CANADA) INC.
700-1280 West Pender Street,
Vancouver, BC V6E 4B1, Canada
tel 604 683 8797 fax 604 683 0492
ibigroup.com

PROJECT
1075 NELSON STREET
1059 - 1075 Nelson Street
Vancouver, B.C.

PROJECT NO:
135409
DRAWN BY:
DY, JC, MR
PROJECT MGR:
DY
CHECKED BY:
LD
APPROVED BY:

SHEET TITLE
DETAILS - SITE
FURNITURE

SHEET NUMBER
L4.04
ISSUE
DP

CLIENT
1075 Nelson Development
Limited Partnership



COPYRIGHT
This drawing has been prepared solely for the intended use. No reproduction or distribution for any purpose other than authorized by IBI Group is forbidden. Written dimensions shall have precedence over scaled dimensions. Contractors shall verify and be responsible for all dimensions and conditions on the job, and IBI Group shall be informed of any variations from the dimensions and conditions shown on the drawing. Shop drawings shall be submitted to IBI Group for general conformance before proceeding with fabrication.
IBI Group Architects (Canada) Inc.
is a member of the IBI Group of companies.

ISSUES		
No.	DESCRIPTION	DATE
1	ISSUED FOR DP	2021-08-19
2	ISSUED FOR DP	2021-10-26

CONSULTANTS

SEAL



DESIGN ARCHITECT
WKK
WKK Architects Ltd.
Park House, North Street
Horslam, B012 10K
United Kingdom
design@wkkarchitects.com
www.wkkarchitects.com
tel: +44(0) 1403259405

EXECUTIVE ARCHITECT
IBI
IBI GROUP
ARCHITECTS (CANADA) INC.
700-1290 West Pender Street,
Vancouver, BC V6E 4B1, Canada
tel 604 683 8797 fax 604 683 0492
ibigroup.com

PROJECT
1075 NELSON STREET
1059 - 1075 Nelson Street
Vancouver, B.C.

PROJECT NO:
135409
DRAWN BY:
DY, JC, MR
PROJECT MGR:
DY
CHECKED BY:
LD
APPROVED BY:

SHEET TITLE
DETAILS - STAIRS

SHEET NUMBER
L4.06
ISSUE
DP

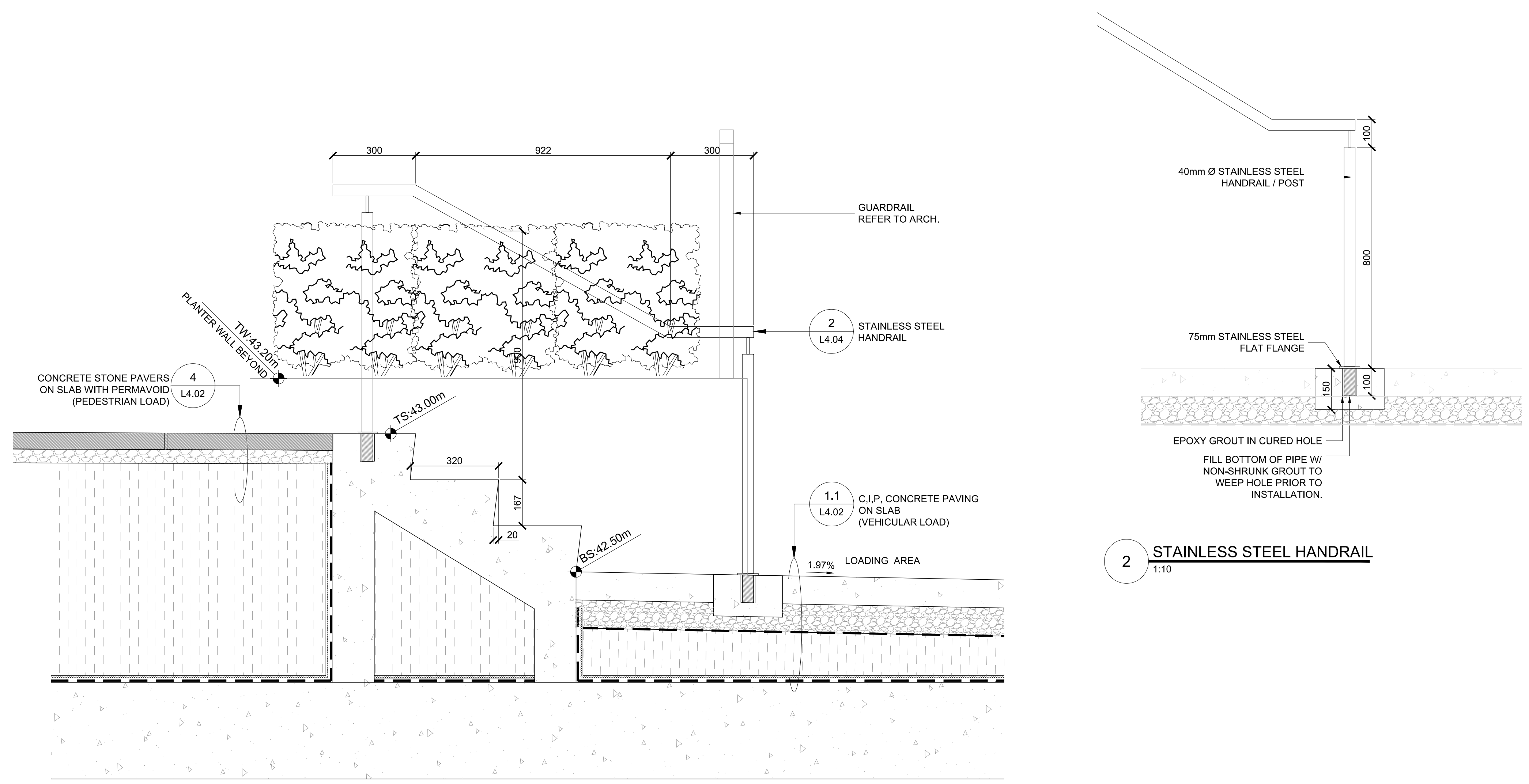

1 C.I.P. CONCRETE STAIRS
1:10

2 STAINLESS STEEL HANDRAIL
1:10

CLIENT
1075 Nelson Development
Limited Partnership



COPYRIGHT
This drawing has been prepared solely for the intended use. Any reproduction or distribution for any purpose other than authorized by IBI Group is forbidden. Written dimensions shall have precedence over scaled dimensions. Contractors shall verify and be responsible for all dimensions and conditions on the job, and IBI Group shall be informed of any variations from the dimensions and conditions shown on the drawing. Shop drawings shall be submitted to IBI Group for general conformance before proceeding with fabrication.

IBI Group Architects (Canada) Inc.
is a member of the IBI Group of companies.

ISSUES		
No.	DESCRIPTION	DATE
1	ISSUED FOR DP	2021-08-19
2	ISSUED FOR DP	2021-10-26

CONSULTANTS

SEAL



DESIGN ARCHITECT



EXECUTIVE ARCHITECT



PROJECT
1075 NELSON STREET
1059 - 1075 Nelson Street
Vancouver, B.C.

PROJECT NO: 135409	CHECKED BY: LD
DRAWN BY: DY, JC, MR	APPROVED BY:
PROJECT MGR: DY	

SHEET TITLE
DETAILS - PLANTER W/
SEATING

SHEET NUMBER L4.05 # DP #	ISSUE
----------------------------------------	-------

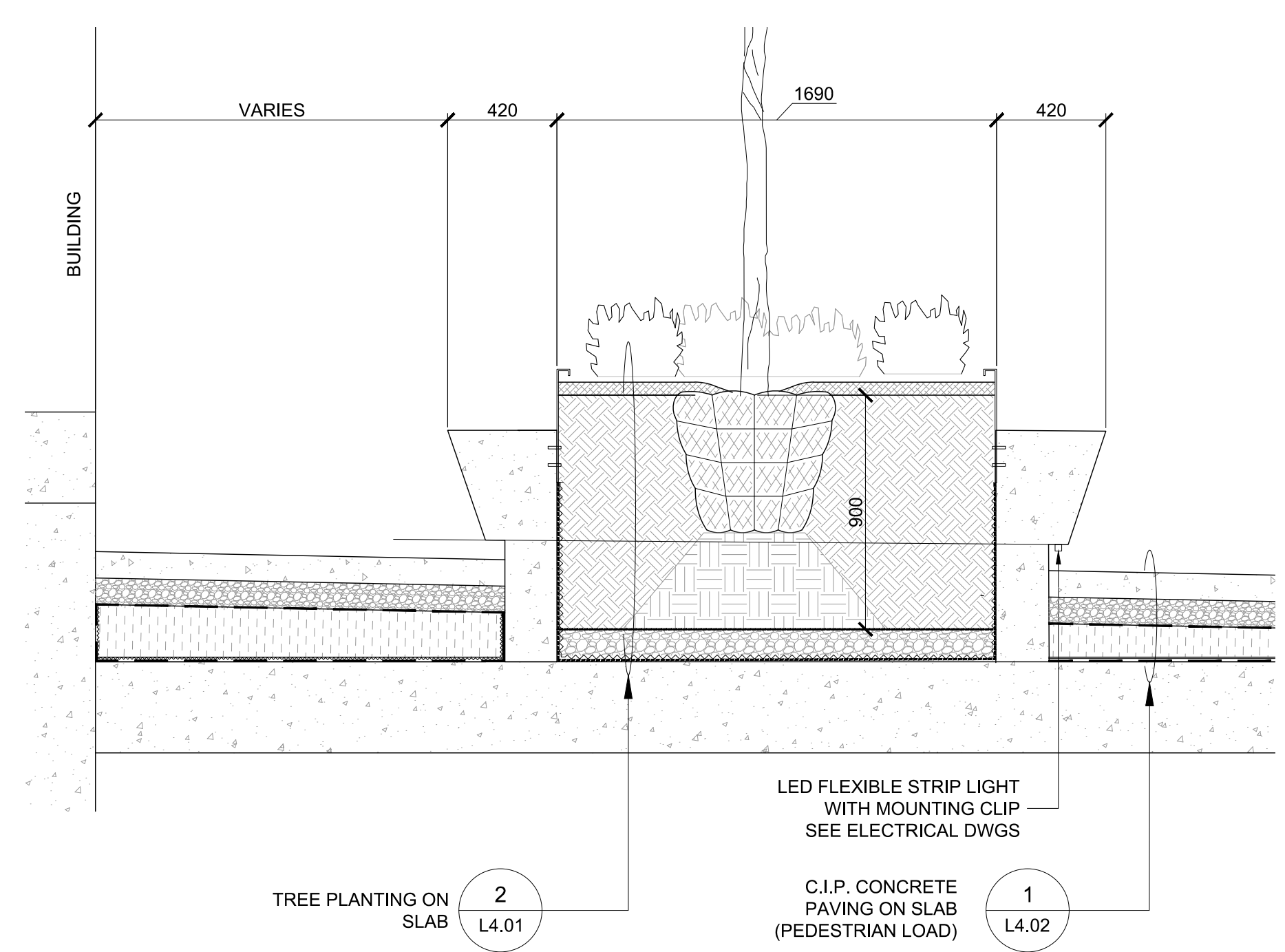

1 **PLANTER TYPE 1**
1:30

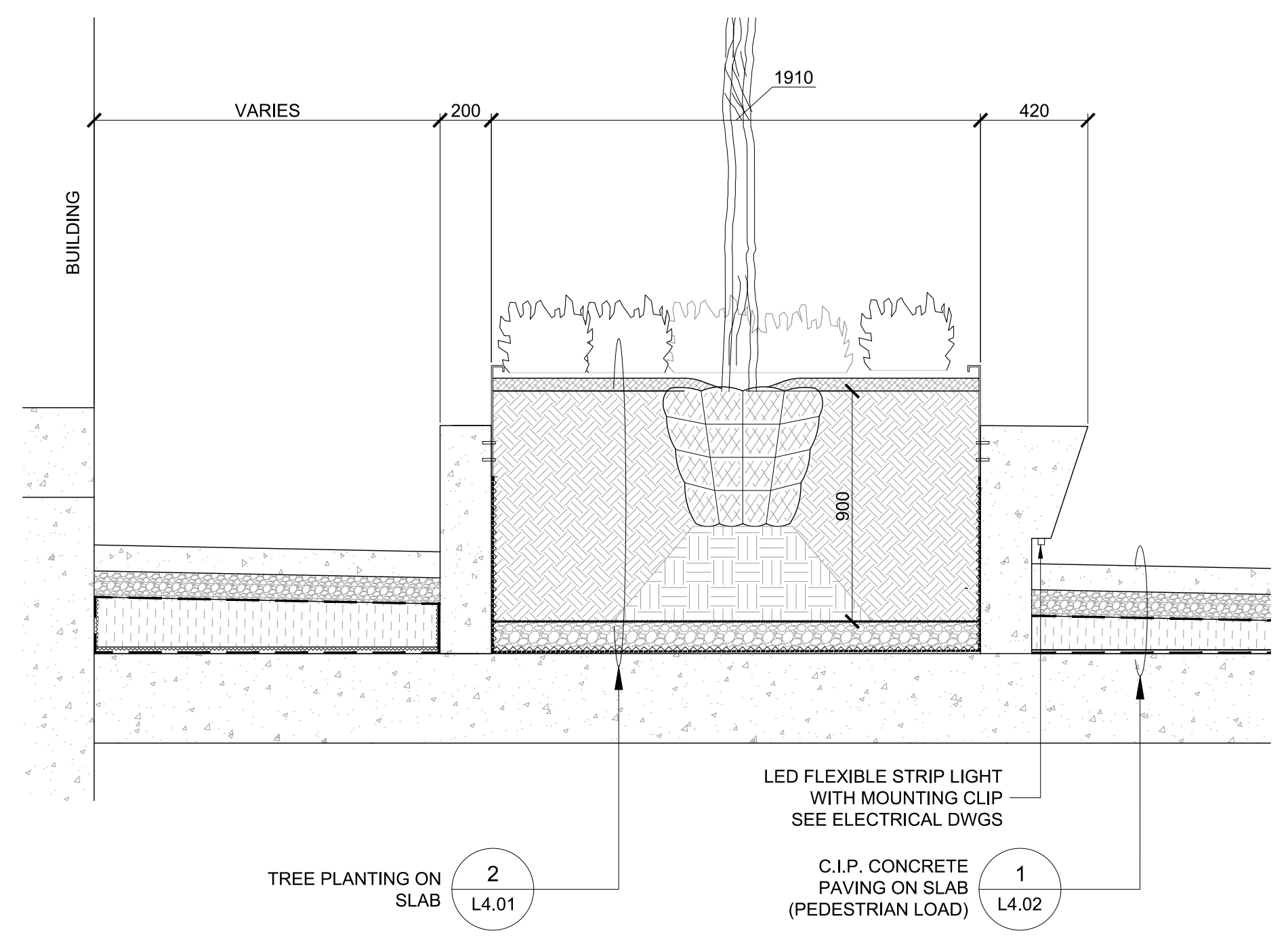

2 **PLANTER TYPE 2**
1:30

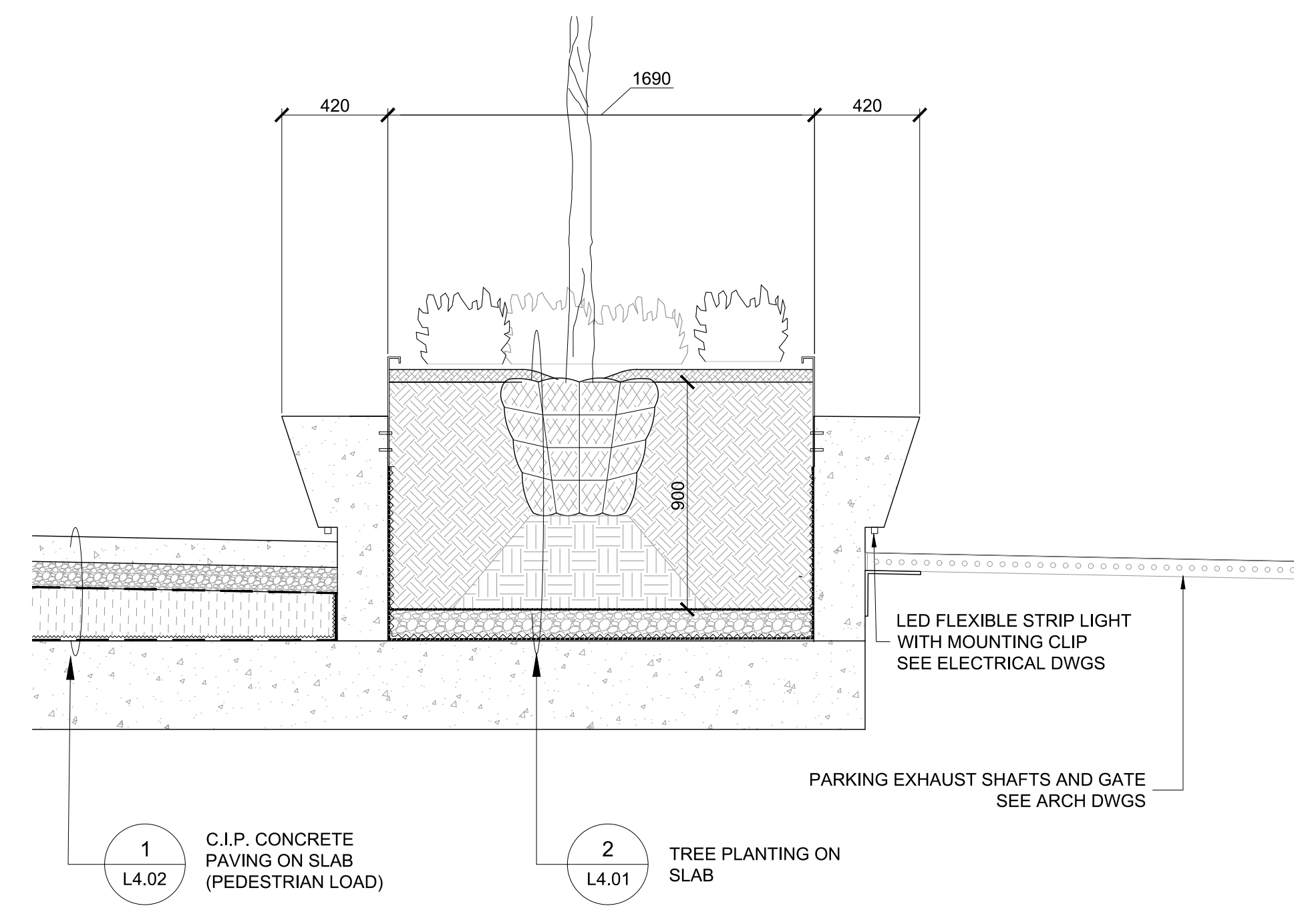

3 **PLANTER TYPE 3**
1:30

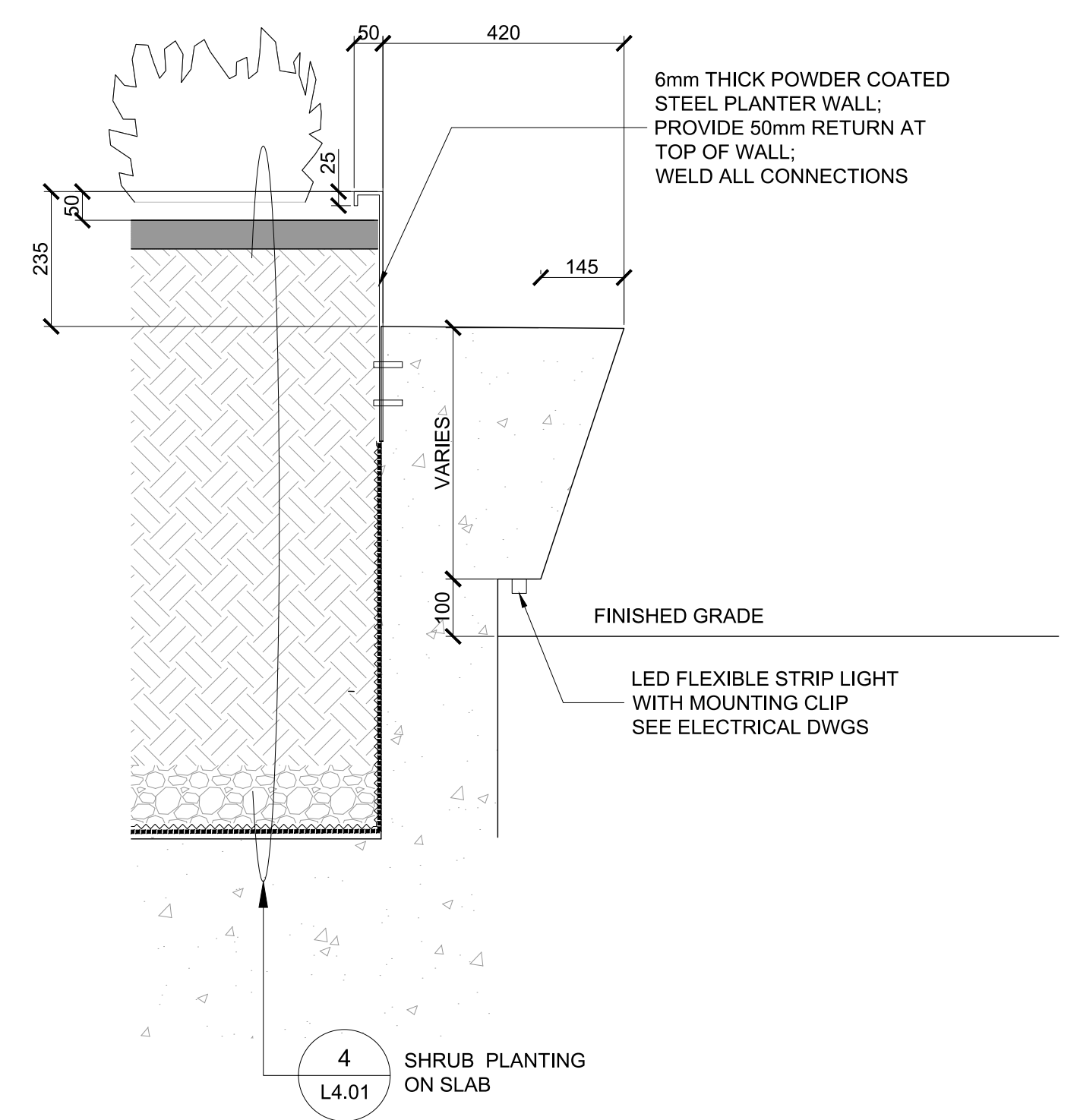

4 **PLANTER SEAT ASSEMBLY TYPICAL**
1:10

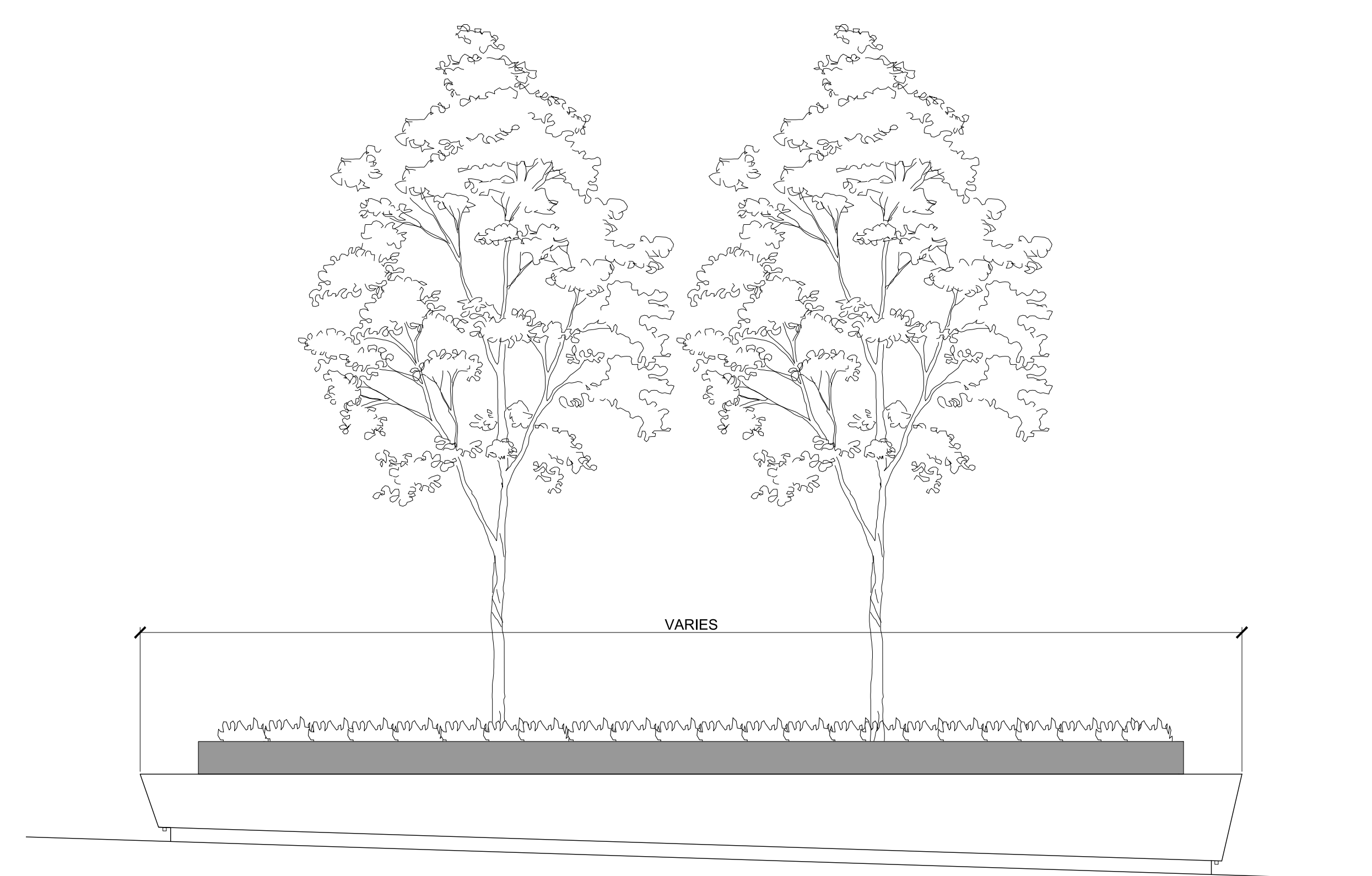

5 **PLANTER W/ SEATING ELEVATION TYPICAL**
1:10