

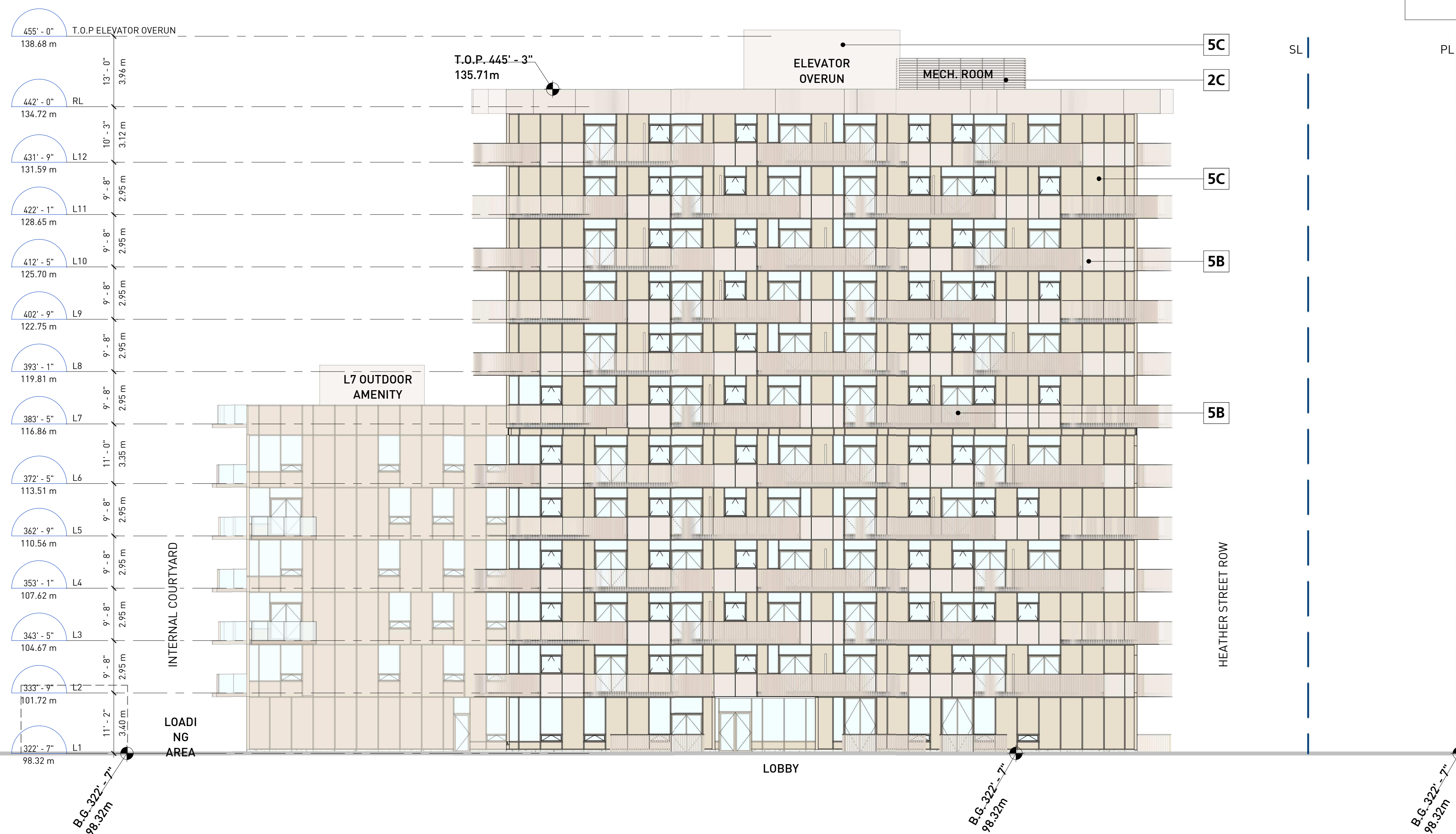

■ GBL ARCHITECTS INC.  
 300-224 WEST 8TH AVENUE TEL 604 736 1156  
 VANCOUVER, BC CANADA V6Y 1N5 FAX 604 731 5279  
COPYRIGHT RESERVED. THIS PLAN AND DESIGN ARE AND AT ALL TIMES REMAIN THE EXCLUSIVE PROPERTY OF GBL ARCHITECTS INC. AND MAY NOT BE USED OR REPRODUCED WITHOUT THEIR WRITTEN CONSENT.

NOTES

MATERIAL LEGEND		
#	DESCRIPTION	COLOUR
1B	Painted Concrete	Light Beige (BM OC-30 Gray Mist)
2C	Powder Coated Aluminum Mechanical Louver	Medium Beige (Colour to match BM CC-500 Ranchwood)
3	Top Mounted Tempered and Laminated Glazed Railing	Clear
4	Double Glazed Window Wall	Clear
5B	Metal Panel	Light Beige (Alucobond, Oyster)
5C	Metal Panel	Medium Beige (Alucobond, Epernay Champagne Metallic)
6C	Window Wall Mullions	Medium Beige (Colour to match BM CC-500 Ranchwood)
7B	Face Mounted Vertical Angled Picket Railing	Light Beige (Colour to match BM OC-30 Gray Mist)

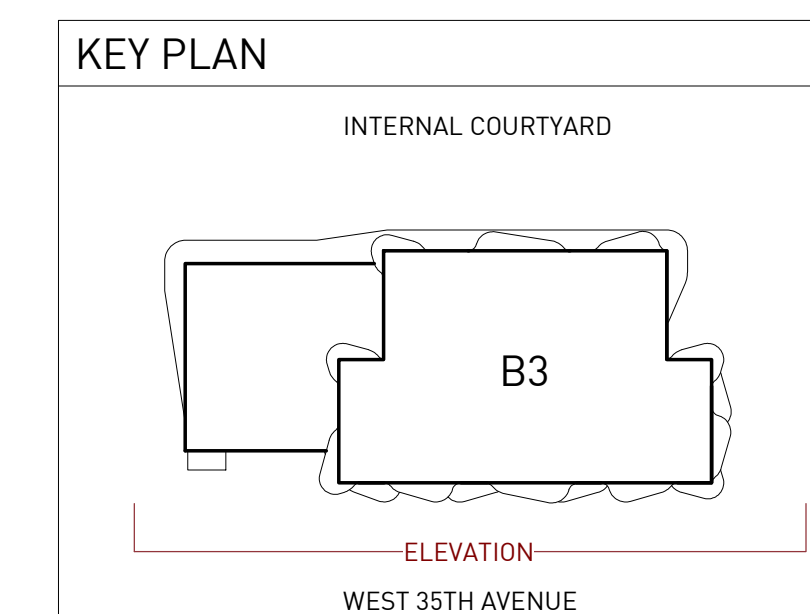

REVISIONS		
NO.	DATE	DESCRIPTION
1	2023/12/06	Issued for Client Review
2	2024/05/06	80% DP Consultant Coordination
3	2024/08/12	DP Submission

HEATHER LANDS  
 PARCEL B

DP SUBMISSION

B3 WEST 35TH AVE. / EAST  
 ELEVATION

DATE 6/10/2024 3:04:20 PM  
 DRAWN BY ILO  
 CHECKED BY TCL  
 SCALE As indicated  
 JOB NUMBER 23013

A5.11



■ GBL ARCHITECTS INC.  
 300-224 WEST 8TH AVENUE TEL 604 736 1156  
 VANCOUVER, BC CANADA V6Y 1N5 FAX 604 731 5279  
COPYRIGHT RESERVED. THIS PLAN AND DESIGN ARE AND AT ALL TIMES REMAIN THE EXCLUSIVE PROPERTY OF GBL ARCHITECTS INC. AND MAY NOT BE USED OR REPRODUCED WITHOUT THEIR WRITTEN CONSENT

NOTES

MATERIAL LEGEND		
#	DESCRIPTION	COLOUR
1B	Painted Concrete	Light Beige (BM OC-30 Gray Mist)
2C	Powder Coated Aluminum Mechanical Louver	Medium Beige (Colour to match BM CC-500 Ranchwood)
3	Top Mounted Tempered and Laminated Glazed Railing	Clear
4	Double Glazed Window Wall	Clear
5B	Metal Panel	Light Beige (Alucobond, Oyster)
5C	Metal Panel	Medium Beige (Alucobond, Epernay Champagne Metallic)
6C	Window Wall Mullions	Medium Beige (Colour to match BM CC-500 Ranchwood)
7B	Face Mounted Vertical Angled Picket Railing	Light Beige (Colour to match BM OC-30 Gray Mist)

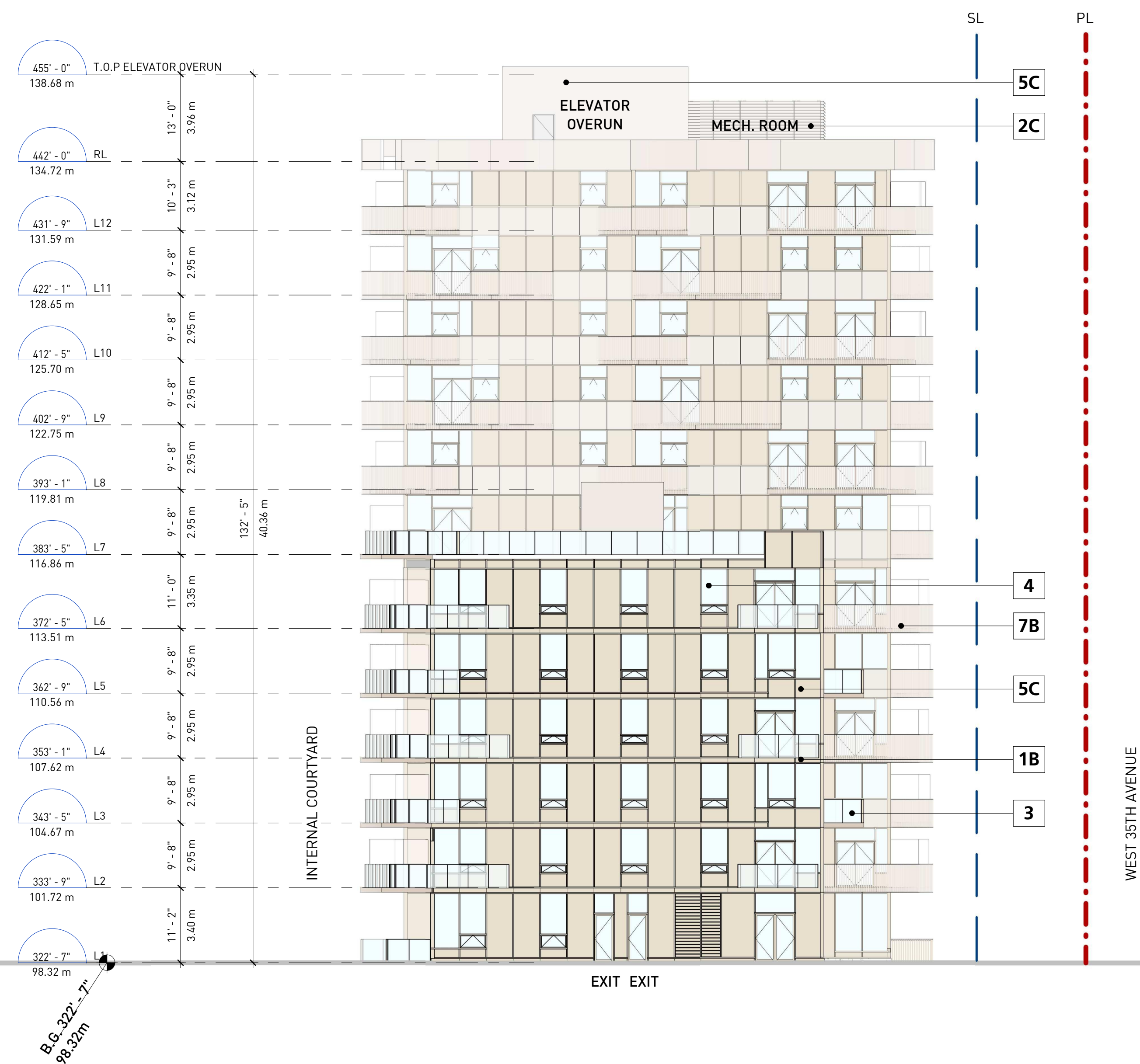
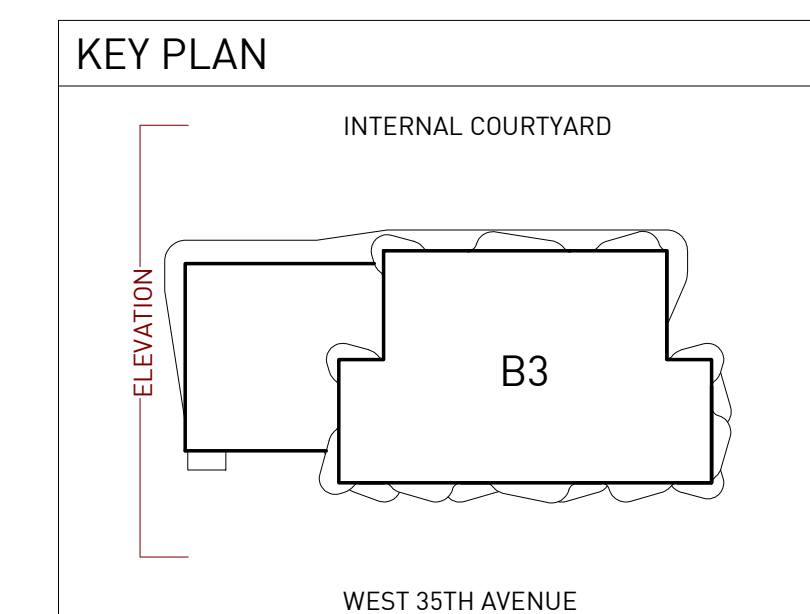

REVISIONS

NO.	DATE	DESCRIPTION
1	2023/12/06	Issued for Client Review
2	2024/05/06	80% DP Consultant Coordination
3	2024/08/12	DP Submission

HEATHER LANDS  
 PARCEL B

DP SUBMISSION

B3 COURTYARD / SOUTH  
 ELEVATION

DATE 6/10/2024 3:04:39 PM  
 DRAWN BY ILO  
 CHECKED BY TCL  
 SCALE As indicated  
 JOB NUMBER 23013



■ GBL ARCHITECTS INC.  
 300-224 WEST 8TH AVENUE TEL 604 736 1156  
 VANCOUVER, BC CANADA V6Y 1N5 FAX 604 731 5279  
COPYRIGHT RESERVED. THIS PLAN AND DESIGN ARE AND AT ALL TIMES REMAIN THE EXCLUSIVE PROPERTY OF GBL ARCHITECTS INC. AND MAY NOT BE USED OR REPRODUCED WITHOUT THEIR WRITTEN CONSENT

NOTES

MATERIAL LEGEND		
#	DESCRIPTION	COLOUR
1B	Painted Concrete	Light Beige (BM OC-30 Gray Mist)
2C	Powder Coated Aluminum Mechanical Louver	Medium Beige (Colour to match BM CC-500 Ranchwood)
3	Top Mounted Tempered and Laminated Glazed Railing	Clear
4	Double Glazed Window Wall	Clear
5B	Metal Panel	Light Beige (Alucobond, Oyster)
5C	Metal Panel	Medium Beige (Alucobond, Epernay Champagne Metallic)
6C	Window Wall Mullions	Medium Beige (Colour to match BM CC-500 Ranchwood)
7B	Face Mounted Vertical Angled Picket Railing	Light Beige (Colour to match BM OC-30 Gray Mist)

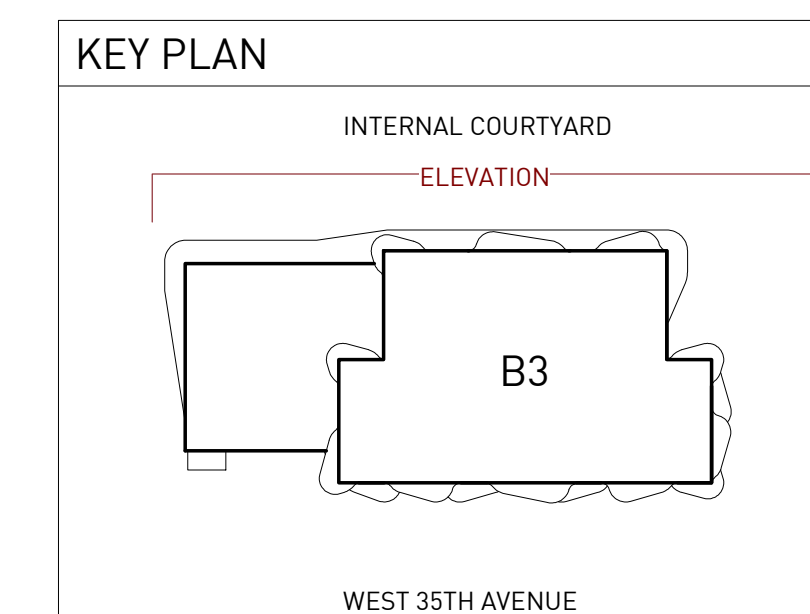

REVISIONS

NO.	DATE	DESCRIPTION
1	2023/12/06	Issued for Client Review
2	2024/05/06	80% DP Consultant Coordination
3	2024/08/12	DP Submission

HEATHER LANDS  
 PARCEL B

DP SUBMISSION

B3 COURTYARD / WEST  
 ELEVATION

DATE 6/10/2024 3:44:57 PM  
 DRAWN BY ILO  
 CHECKED BY TCL  
 SCALE As indicated  
 JOB NUMBER 23013

A5.13

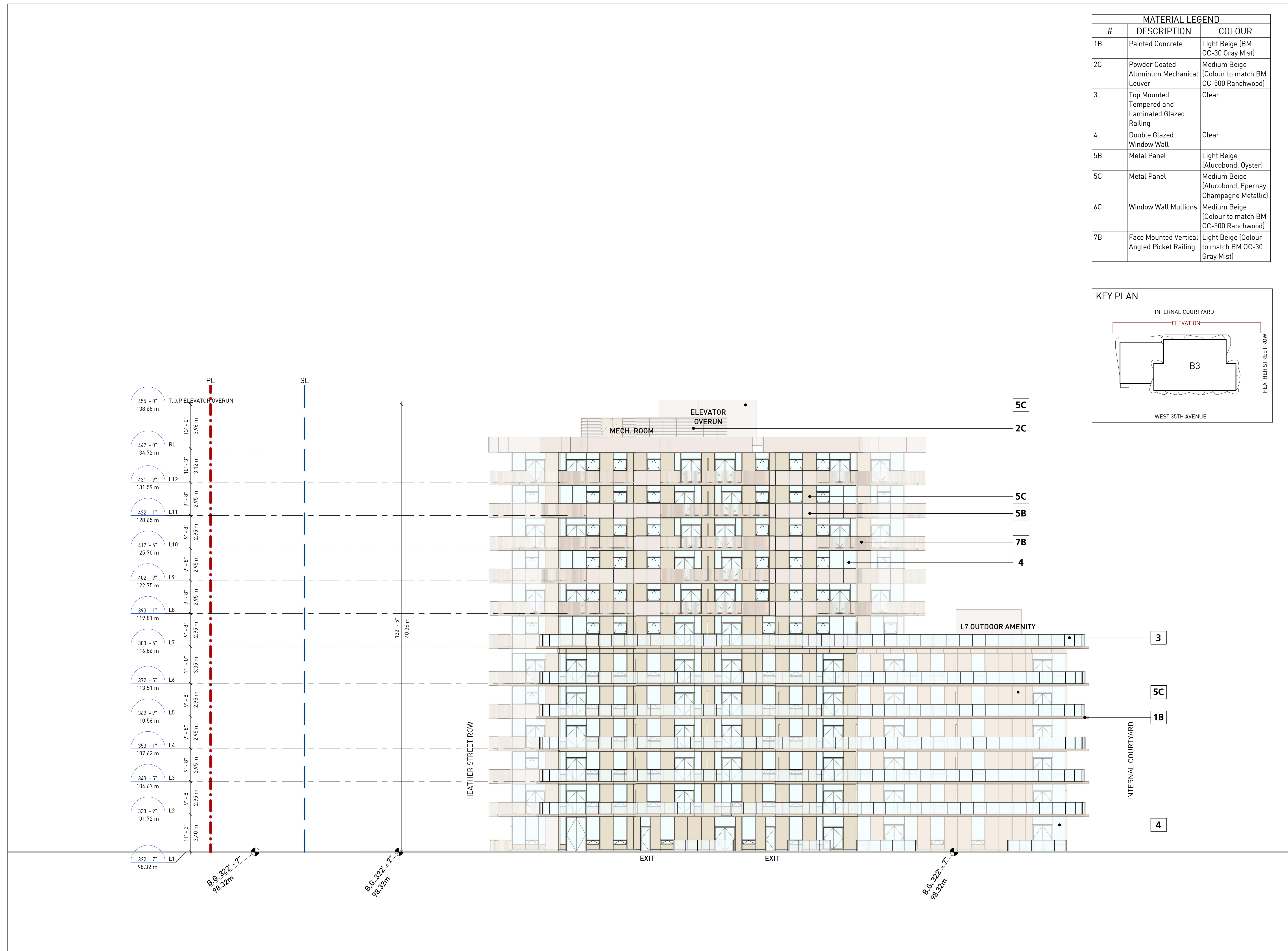



■ GBL ARCHITECTS INC.  
 300-224 WEST 8TH AVENUE TEL 604 736 1156  
 VANCOUVER, BC CANADA V6Y 1N5 FAX 604 731 5279  
COPYRIGHT RESERVED. THIS PLAN AND DESIGN ARE AND AT ALL TIMES REMAIN THE  
 EXCLUSIVE PROPERTY OF GBL ARCHITECTS INC. AND MAY NOT BE USED OR  
 REPRODUCED WITHOUT THEIR WRITTEN CONSENT

NOTES

MATERIAL LEGEND		
#	DESCRIPTION	COLOUR
1B	Painted Concrete	Light Beige (BM OC-30 Gray Mist)
2C	Powder Coated Aluminum Mechanical Louver	Medium Beige (Colour to match BM CC-500 Ranchwood)
3	Top Mounted Tempered and Laminated Glazed Railing	Clear
4	Double Glazed Window Wall	Clear
5B	Metal Panel	Light Beige (Alucobond, Oyster)
5C	Metal Panel	Medium Beige (Alucobond, Epernay Champagne Metallic)
6C	Window Wall Mullions	Medium Beige (Colour to match BM CC-500 Ranchwood)
7B	Face Mounted Vertical Angled Picket Railing	Light Beige (Colour to match BM OC-30 Gray Mist)

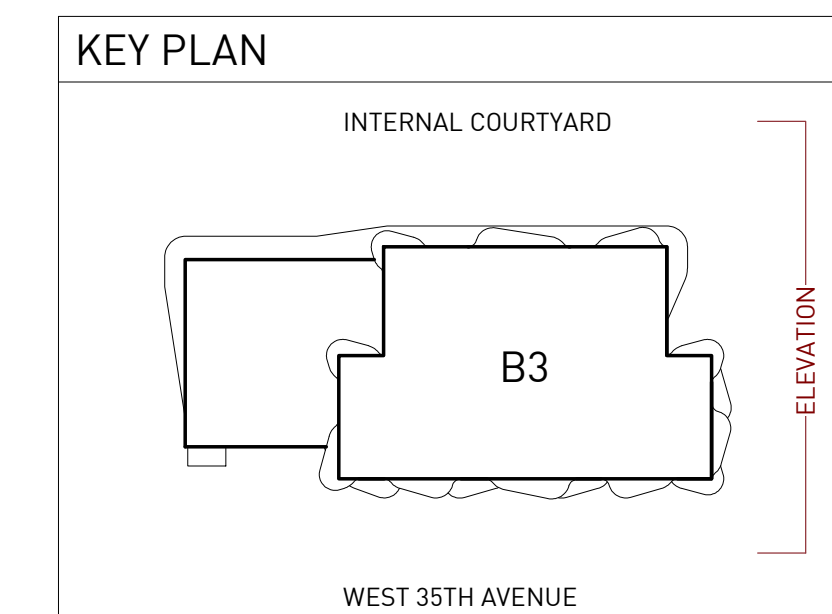

REVISIONS

NO.	DATE	DESCRIPTION
1	2023/12/06	Issued for Client Review
2	2024/05/06	80% DP Consultant Coordination
3	2024/08/12	DP Submission

HEATHER LANDS  
 PARCEL B

DP SUBMISSION

B3 HEATHER ST. / NORTH  
 ELEVATION

DATE 6/10/2024 3:43:38 PM  
 DRAWN BY ILO  
 CHECKED BY TCL  
 SCALE As indicated  
 JOB NUMBER 23013



■ GBL ARCHITECTS INC.  
 300-224 WEST 8TH AVENUE VANCOUVER, BC CANADA V6Y 1N5  
 TEL 604 736 1156 FAX 604 731 5279  
COPYRIGHT RESERVED. THIS PLAN AND DESIGN ARE AND AT ALL TIMES REMAIN THE EXCLUSIVE PROPERTY OF GBL ARCHITECTS INC. AND MAY NOT BE USED OR REPRODUCED WITHOUT THEIR WRITTEN CONSENT.

NOTES

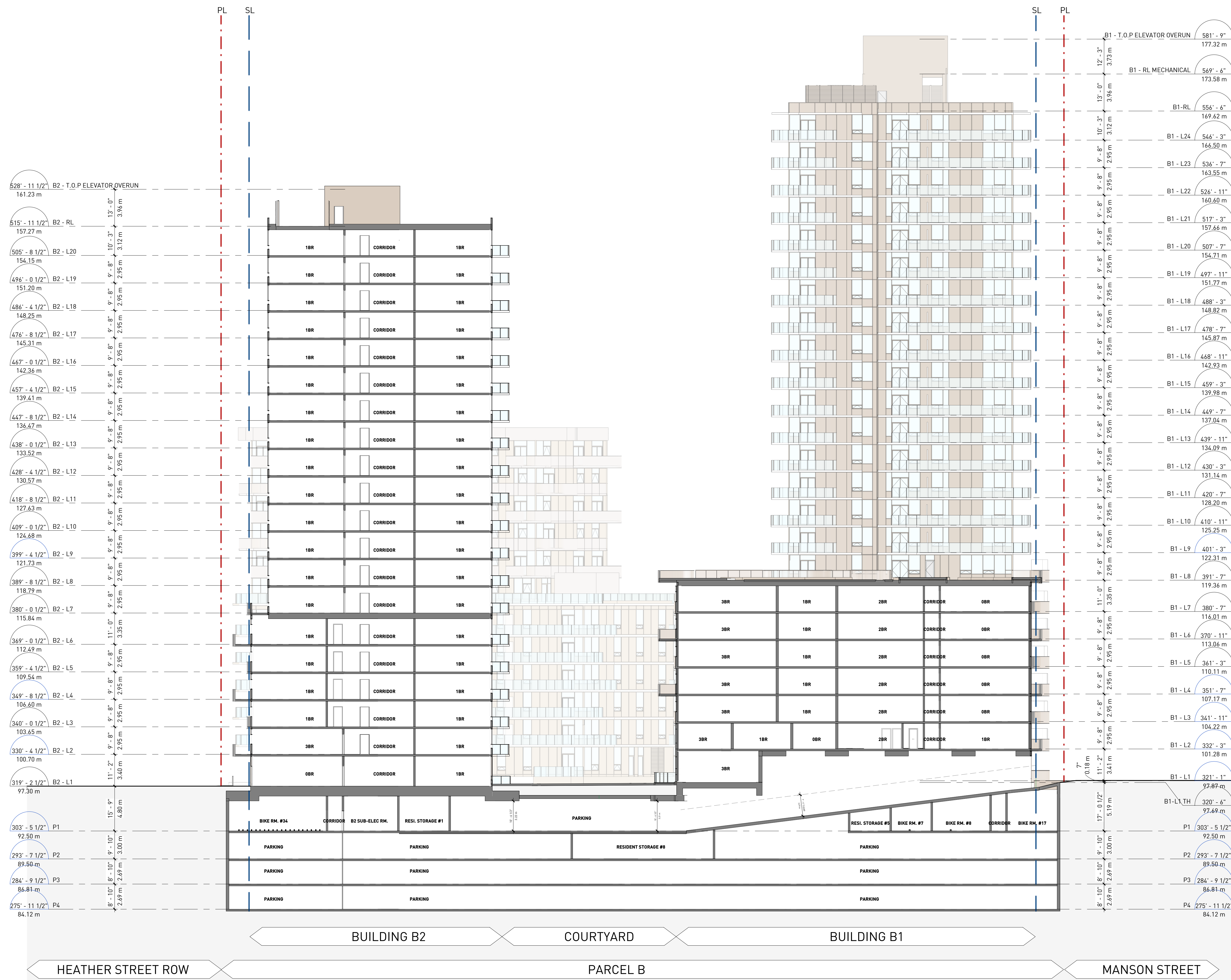
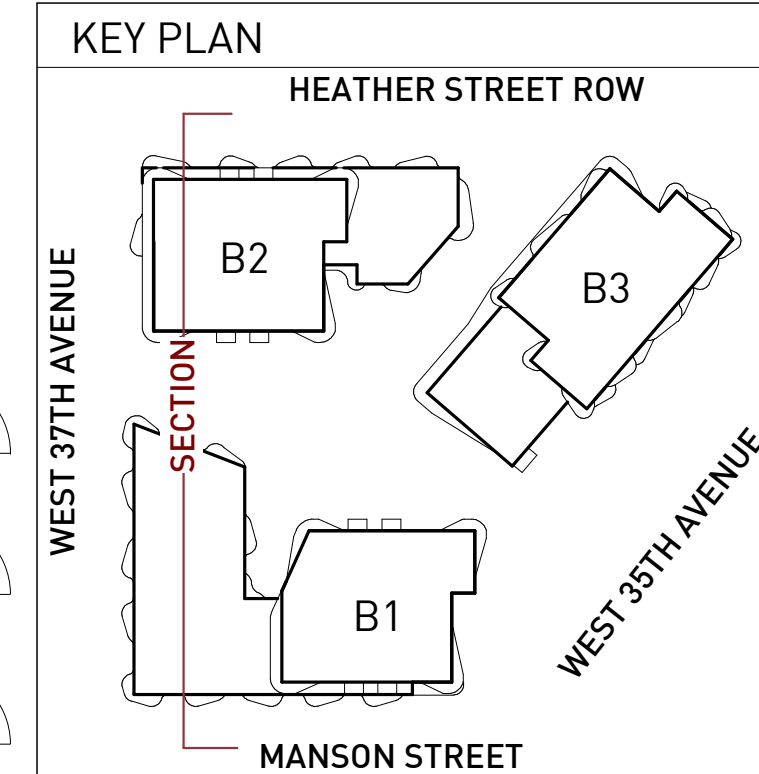

B1 - T.O.P. ELEVATOR OVERUN	581' - 9"	177.32 m
B1 - RL MECHANICAL	569' - 6"	173.58 m
B1-RL	556' - 6"	169.62 m
B1 - L24	546' - 3"	166.50 m
B1 - L23	536' - 7"	163.55 m
B1 - L22	526' - 11"	160.60 m
B1 - L21	517' - 3"	157.66 m
B1 - L20	507' - 7"	154.71 m
B1 - L19	497' - 11"	151.77 m
B1 - L18	488' - 3"	148.82 m
B1 - L17	478' - 7"	145.87 m
B1 - L16	468' - 11"	142.93 m
B1 - L15	459' - 3"	139.98 m
B1 - L14	449' - 7"	137.04 m
B1 - L13	439' - 11"	134.09 m
B1 - L12	430' - 3"	131.14 m
B1 - L11	420' - 7"	128.20 m
B1 - L10	410' - 11"	125.25 m
B1 - L9	401' - 3"	122.31 m
B1 - L8	391' - 7"	119.36 m
B1 - L7	380' - 7"	116.01 m
B1 - L6	370' - 11"	113.06 m
B1 - L5	361' - 3"	110.11 m
B1 - L4	351' - 7"	107.17 m
B1 - L3	341' - 11"	104.22 m
B1 - L2	332' - 3"	101.28 m
B1 - L1	321' - 1"	97.87 m
B1-L1 TH	320' - 6"	97.69 m
P1	303' - 5 1/2"	92.50 m
P2	293' - 7 1/2"	89.50 m
P3	284' - 9 1/2"	86.81 m
P4	275' - 11 1/2"	84.12 m

REVISIONS

NO.	DATE	DESCRIPTION
1	2023/07/19	Consultant Coordination Drawings
2	2023/09/01	Consultant Coordination Drawings
3	2024/05/06	80% DP Consultant Coordination
4	2024/08/12	DP Submission

HEATHER LANDS - PARCEL B

DP SUBMISSION

SITE SECTION AA

DATE	6/11/2024 10:00:13 AM
DRAWN BY	MK
CHECKED BY	TL
SCALE	1 : 200
JOB NUMBER	23013

A6.01



■ GBL ARCHITECTS INC.  
 300-224 WEST 8TH AVENUE TEL 604 736 1156  
 VANCOUVER, BC CANADA V6Y 1N5 FAX 604 731 5279  
COPYRIGHT RESERVED. THIS PLAN AND DESIGN ARE AND AT ALL TIMES REMAIN THE EXCLUSIVE PROPERTY OF GBL ARCHITECTS INC. AND MAY NOT BE USED OR REPRODUCED WITHOUT THEIR WRITTEN CONSENT.

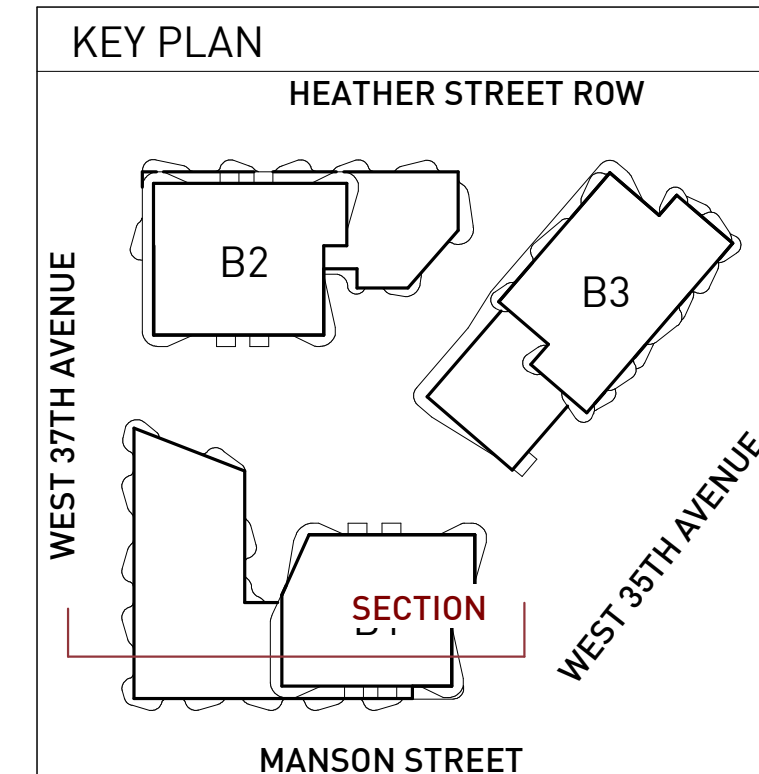

NOTES

REVISIONS

NO.	DATE	DESCRIPTION
1	2023/07/19	Consultant Coordination Drawings
2	2023/09/01	Consultant Coordination Drawings
3	2024/05/06	80% DP Consultant Coordination
4	2024/08/12	DP Submission

HEATHER LANDS -  
 PARCEL B

DP SUBMISSION

SITE SECTION BB

DATE	6/11/2024 10:00:53 AM
DRAWN BY	MK
CHECKED BY	TL
SCALE	1 : 200
JOB NUMBER	23013

A6.02

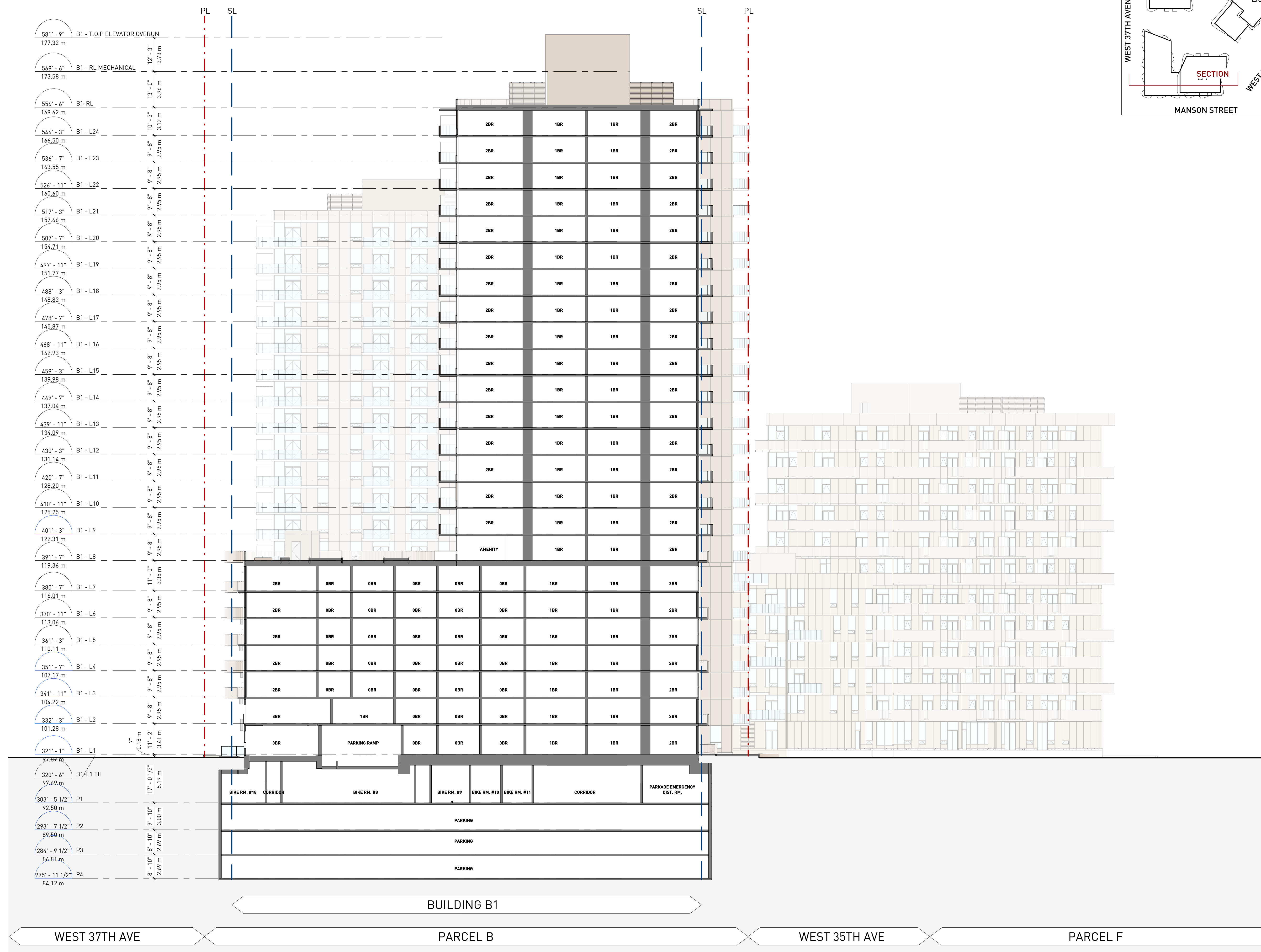



■ GBL ARCHITECTS INC.  
 300-224 WEST 8TH AVENUE TEL 604 736 1156  
 VANCOUVER, BC CANADA V6Y 1N5 FAX 604 731 5279  
COPYRIGHT RESERVED. THIS PLAN AND DESIGN ARE AND AT ALL TIMES REMAIN THE EXCLUSIVE PROPERTY OF GBL ARCHITECTS INC. AND MAY NOT BE USED OR REPRODUCED WITHOUT THEIR WRITTEN CONSENT.

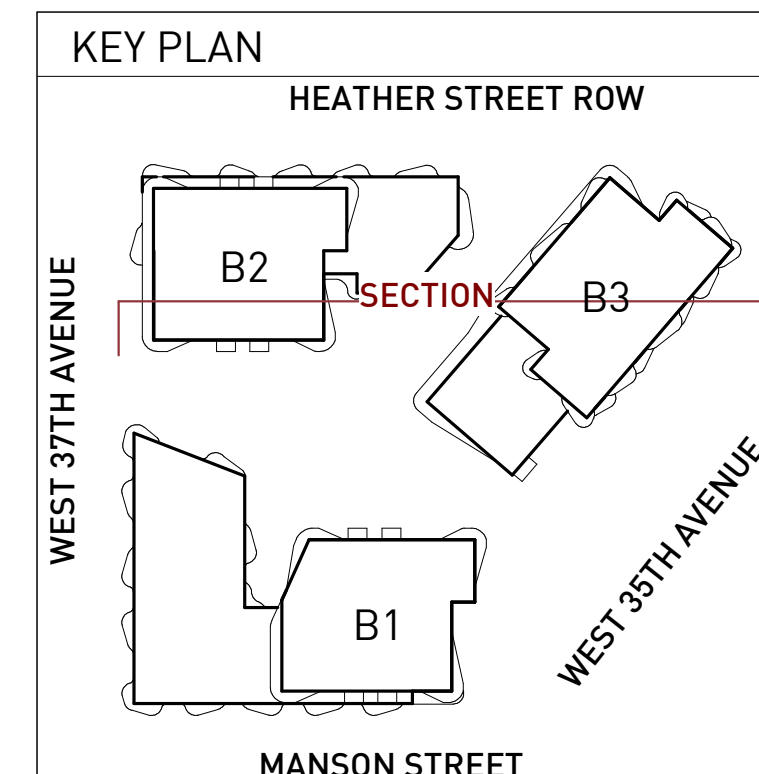

NOTES

REVISIONS

NO.	DATE	DESCRIPTION
1	2023/07/19	Consultant Coordination Drawings
2	2023/09/01	Consultant Coordination Drawings
3	2024/05/06	80% DP Consultant Coordination
4	2024/08/12	DP Submission

HEATHER LANDS -  
 PARCEL B

DP SUBMISSION

SITE SECTION CC

DATE	6/11/2024 10:23:39 AM
DRAWN BY	MK
CHECKED BY	TL
SCALE	1 : 200
JOB NUMBER	23013

A6.03

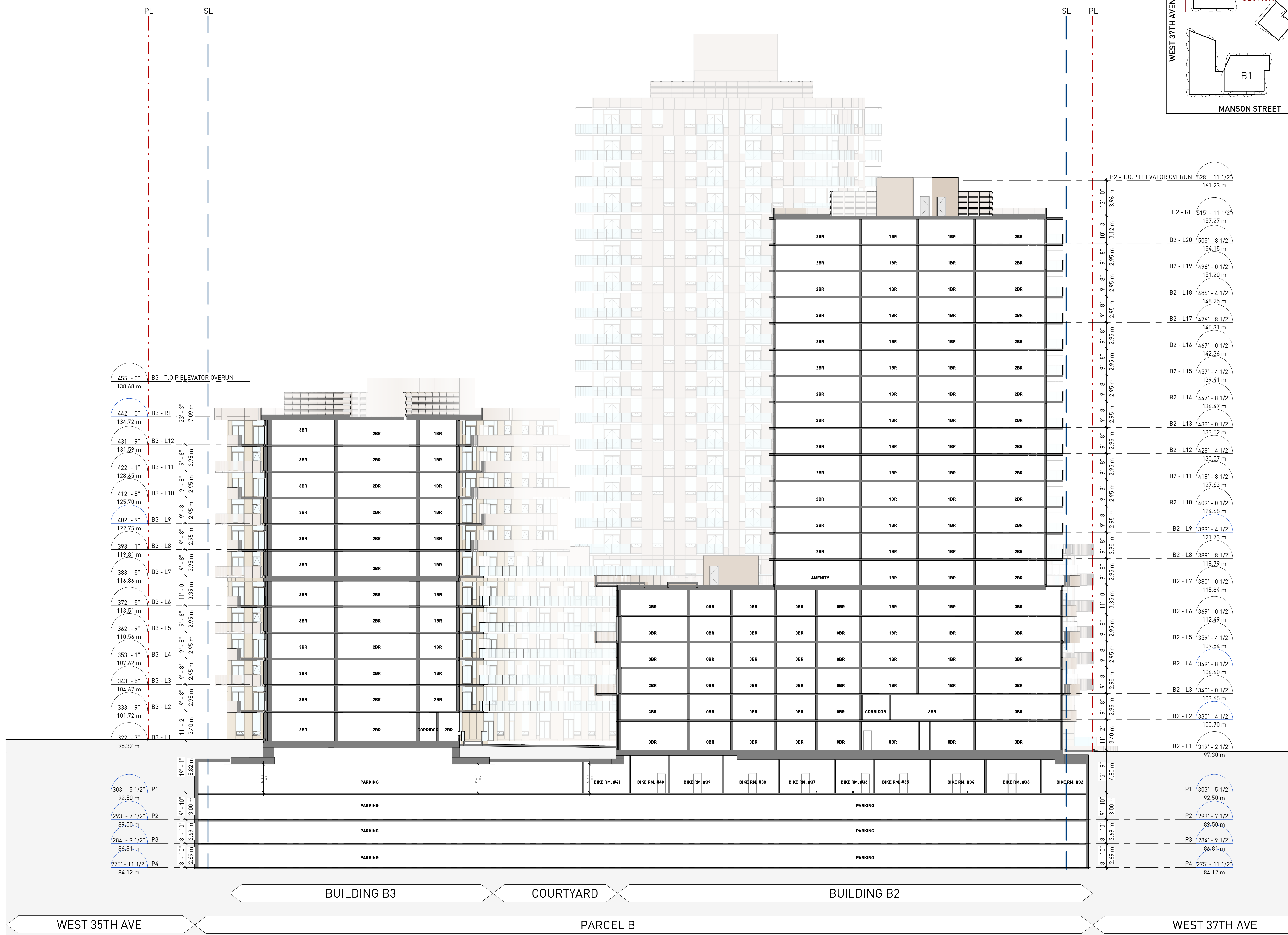

455' - 0"	B3 - T.O.P ELEVATOR OVERUN	138.68 m
442' - 0"	B3 - RL	134.72 m
431' - 9"	B3 - L12	131.59 m
422' - 1"	B3 - L11	128.45 m
412' - 5"	B3 - L10	125.70 m
402' - 9"	B3 - L9	122.75 m
393' - 1"	B3 - L8	119.81 m
383' - 5"	B3 - L7	116.86 m
372' - 5"	B3 - L6	113.51 m
362' - 9"	B3 - L5	110.56 m
353' - 1"	B3 - L4	107.62 m
343' - 5"	B3 - L3	104.67 m
333' - 9"	B3 - L2	101.72 m
322' - 7"	B3 - L1	98.32 m
303' - 5 1/2"	P1	92.50 m
293' - 7 1/2"	P2	89.50 m
284' - 9 1/2"	P3	86.81 m
275' - 11 1/2"	P4	84.12 m
528' - 11 1/2"	B2 - T.O.P ELEVATOR OVERUN	161.23 m
515' - 11 1/2"	B2 - RL	157.27 m
505' - 8 1/2"	B2 - L20	154.15 m
496' - 0 1/2"	B2 - L19	151.20 m
486' - 4 1/2"	B2 - L18	148.25 m
476' - 8 1/2"	B2 - L17	145.31 m
467' - 0 1/2"	B2 - L16	142.36 m
457' - 4 1/2"	B2 - L15	139.41 m
447' - 8 1/2"	B2 - L14	136.47 m
438' - 0 1/2"	B2 - L13	133.52 m
428' - 4 1/2"	B2 - L12	130.57 m
418' - 8 1/2"	B2 - L11	127.63 m
409' - 0 1/2"	B2 - L10	124.68 m
399' - 4 1/2"	B2 - L9	121.73 m
389' - 8 1/2"	B2 - L8	118.79 m
380' - 0 1/2"	B2 - L7	115.84 m
369' - 0 1/2"	B2 - L6	112.49 m
359' - 4 1/2"	B2 - L5	109.54 m
349' - 8 1/2"	B2 - L4	106.60 m
340' - 0 1/2"	B2 - L3	103.65 m
330' - 4 1/2"	B2 - L2	100.70 m
319' - 2 1/2"	B2 - L1	97.30 m



■ GBL ARCHITECTS INC.  
 300-224 WEST 8TH AVENUE TEL 604 736 1156  
 VANCOUVER, BC CANADA V6Y 1N5 FAX 604 731 5279  
COPYRIGHT RESERVED. THIS PLAN AND DESIGN ARE AND AT ALL TIMES REMAIN THE EXCLUSIVE PROPERTY OF GBL ARCHITECTS INC. AND MAY NOT BE USED OR REPRODUCED WITHOUT THEIR WRITTEN CONSENT.

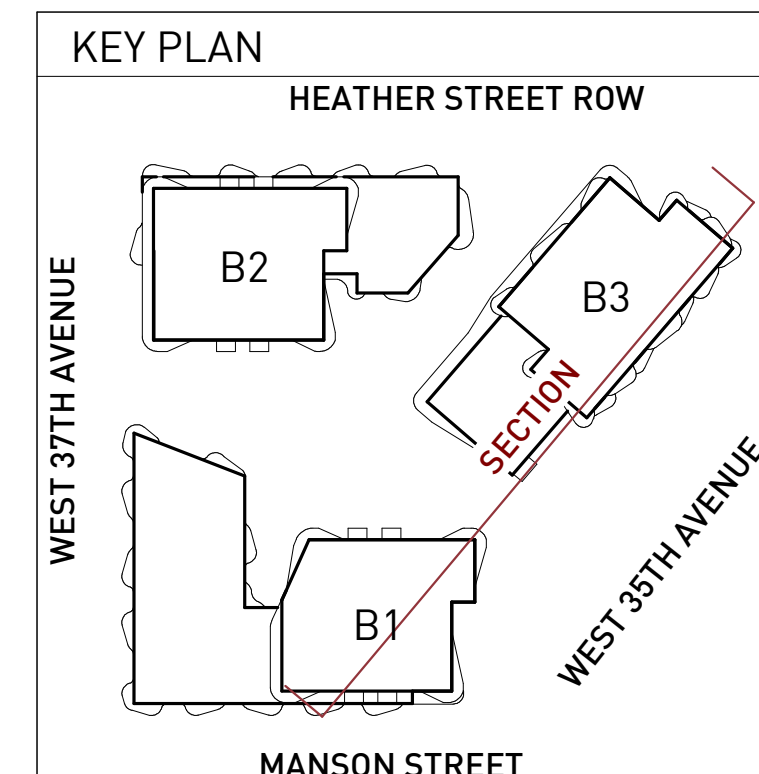

NOTES

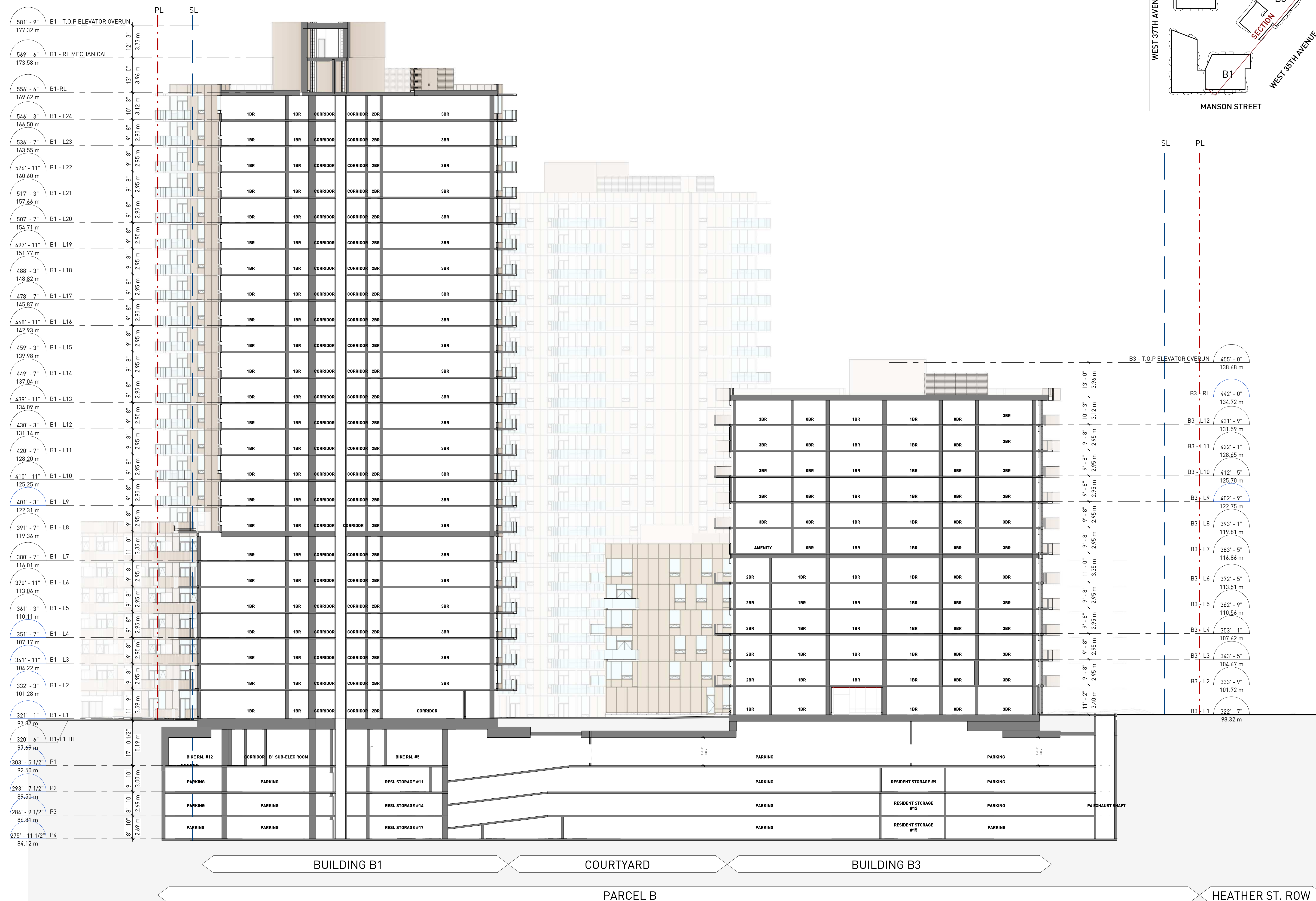

REVISIONS

NO.	DATE	DESCRIPTION
1	2023/07/19	Consultant Coordination Drawings
2	2023/09/01	Consultant Coordination Drawings
3	2024/05/06	80% DP Consultant Coordination
4	2024/08/12	DP Submission

HEATHER LANDS -  
 PARCEL B

DP SUBMISSION

SITE SECTION DD

DATE 6/11/2024 11:12:08 AM  
 DRAWN BY MK  
 CHECKED BY TL  
 SCALE 1:200  
 JOB NUMBER 23013

A6.04





■ GBL ARCHITECTS INC.  
 300-224 WEST 8TH AVENUE TEL 604 736 1156  
 VANCOUVER, BC CANADA V6Y 1N5 FAX 604 731 5279  
COPYRIGHT RESERVED. THIS PLAN AND DESIGN ARE AND AT ALL TIMES REMAIN THE EXCLUSIVE PROPERTY OF GBL ARCHITECTS INC. AND MAY NOT BE USED OR REPRODUCED WITHOUT THEIR WRITTEN CONSENT.

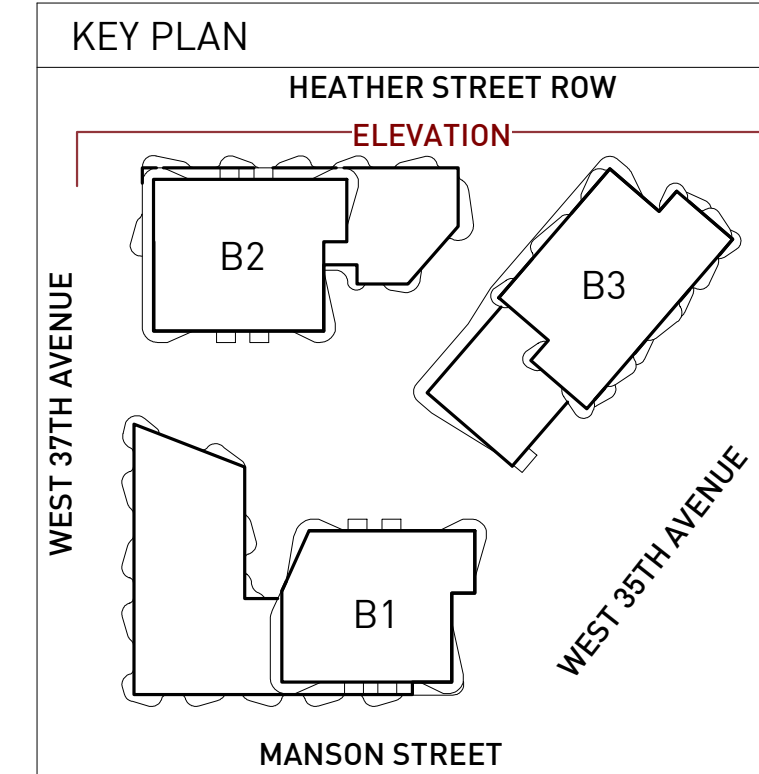

NOTES

REVISIONS

NO.	DATE	DESCRIPTION
1	2024/05/06	80% DP Consultant Coordination
2	2024/08/12	DP Submission

HEATHER LANDS -  
 PARCEL B

DP SUBMISSION

SITE ELEVATION -  
 HEATHER STREET ROW

DATE	6/10/2024 1:38:06 PM
DRAWN BY	MK
CHECKED BY	TL
SCALE	As indicated
JOB NUMBER	23013

A7.01

