

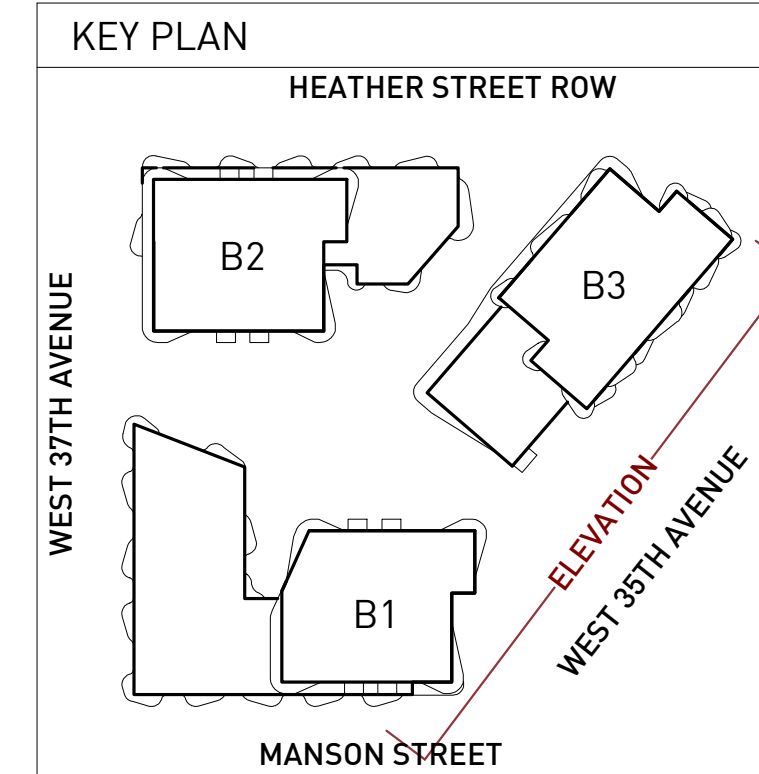

■ GBL ARCHITECTS INC.
 300-224 WEST 8TH AVENUE TEL 604 736 1156
 VANCOUVER, BC CANADA V6Y 1N5 FAX 604 731 5279
COPYRIGHT RESERVED. THIS PLAN AND DESIGN ARE AND AT ALL TIMES REMAIN THE EXCLUSIVE PROPERTY OF GBL ARCHITECTS INC. AND MAY NOT BE USED OR REPRODUCED WITHOUT THEIR WRITTEN CONSENT.



NOTES



REVISIONS		
NO.	DATE	DESCRIPTION
1	2024/05/06	80% DP Consultant Coordination
2	2024/08/12	DP Submission

HEATHER LANDS -
PARCEL B

DP SUBMISSION

SITE ELEVATION - WEST
35TH AVE

DATE	6/10/2024 1:39:29 PM
DRAWN BY	MK
CHECKED BY	TL
SCALE	As indicated
JOB NUMBER	23013

MANSON ST. BUILDING B1 COURTYARD BUILDING B3 HEATHER STREET ROW

A7.02



■ GBL ARCHITECTS INC.
 300-224 WEST 8TH AVENUE TEL 604 736 1156
 VANCOUVER, BC CANADA V6Y 1N5 FAX 604 731 5279
COPYRIGHT RESERVED. THIS PLAN AND DESIGN ARE AND AT ALL TIMES REMAIN THE EXCLUSIVE PROPERTY OF GBL ARCHITECTS INC. AND MAY NOT BE USED OR REPRODUCED WITHOUT THEIR WRITTEN CONSENT

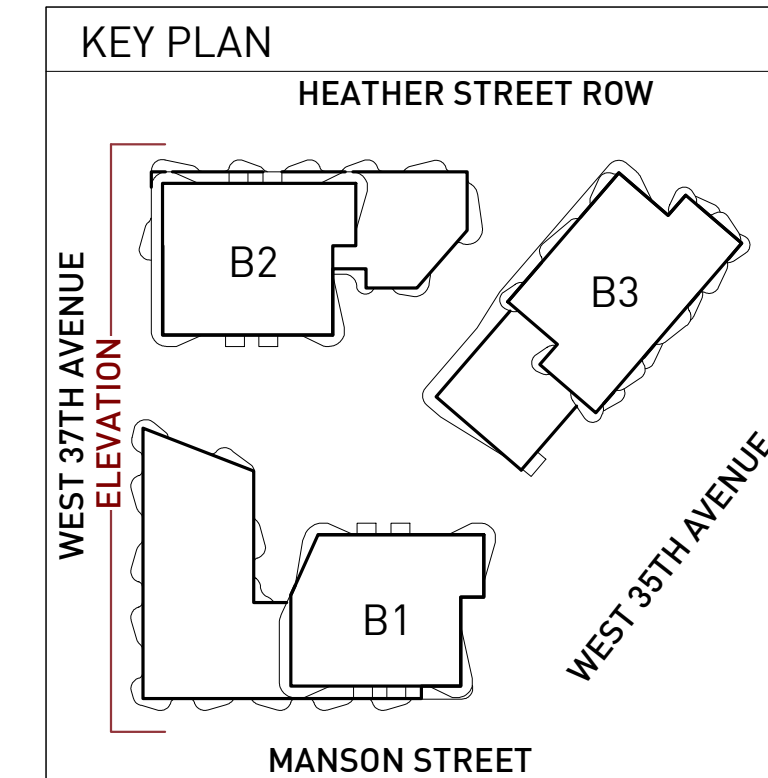

NOTES

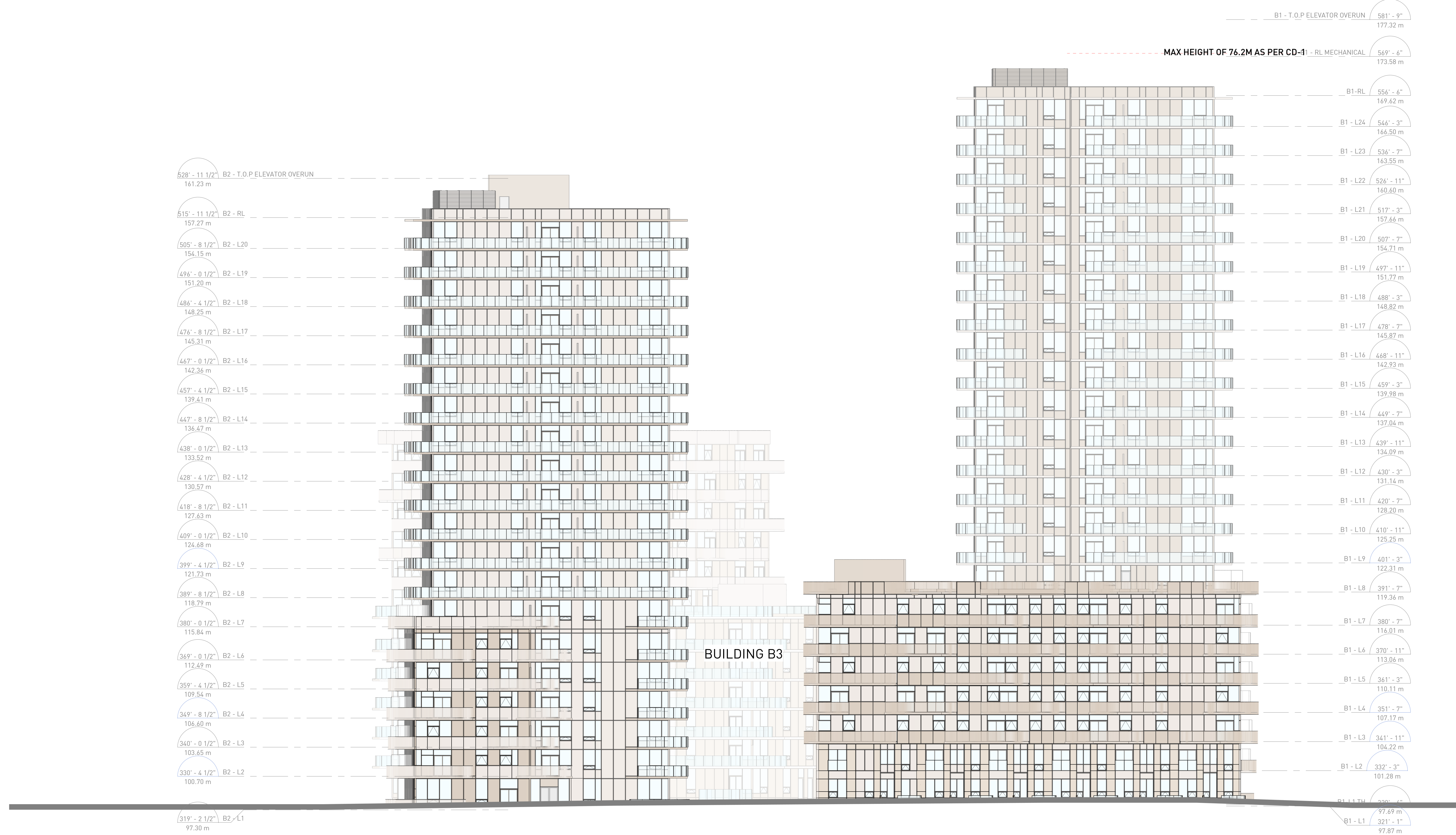

REVISIONS		
NO.	DATE	DESCRIPTION
1	2024/05/06	80% DP Consultant Coordination
2	2024/08/12	DP Submission

HEATHER LANDS - PARCEL B

DP SUBMISSION

SITE ELEVATION - WEST 37TH AVE

DATE	6/11/2024 10:13:59
DRAWN BY	MK
CHECKED BY	TL
SCALE	As indicated
JOB NUMBER	23013

A7.03





■ GBL ARCHITECTS INC.
 300-224 WEST 8TH AVENUE TEL 604 736 1156
 VANCOUVER, BC CANADA V6Y 1N5 FAX 604 731 5279
COPYRIGHT RESERVED. THIS PLAN AND DESIGN ARE AND AT ALL TIMES REMAIN THE EXCLUSIVE PROPERTY OF GBL ARCHITECTS INC. AND MAY NOT BE USED OR REPRODUCED WITHOUT THEIR WRITTEN CONSENT.

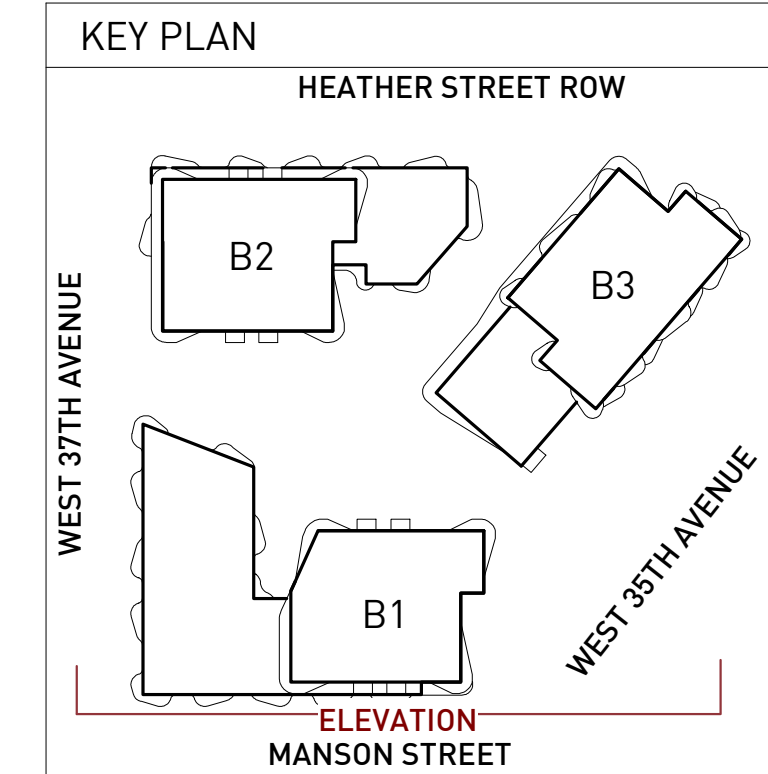

NOTES

REVISIONS

NO.	DATE	DESCRIPTION
1	2024/05/06	80% DP Consultant Coordination
2	2024/08/12	DP Submission

HEATHER LANDS -
 PARCEL B

DP SUBMISSION

SITE ELEVATION - MANSON STREET

DATE	6/10/2024 1:41:29 PM
DRAWN BY	MK
CHECKED BY	TL
SCALE	As indicated
JOB NUMBER	23013

A7.04

