



RH Architects Inc.

120 Powell Street, Unit 10
Vancouver, BC Canada
V6A 1G1

t 604.669.6002
f 604.669.1091

ISSUED FOR: DATE:

ISSUED FOR
**PRESENTATION
PACKAGE**
04 08 2026

REVISION: DATE:

This drawing as an instrument of service is the property of RH Architects Inc. and may not be reproduced without the firm's permission. All information shown on the drawing is for use in this specific project only and shall not be used otherwise without written permission from this office. Contractors shall verify and be responsible for all dimensions on the job and this office shall be informed of any discrepancies and variations shown on drawing.

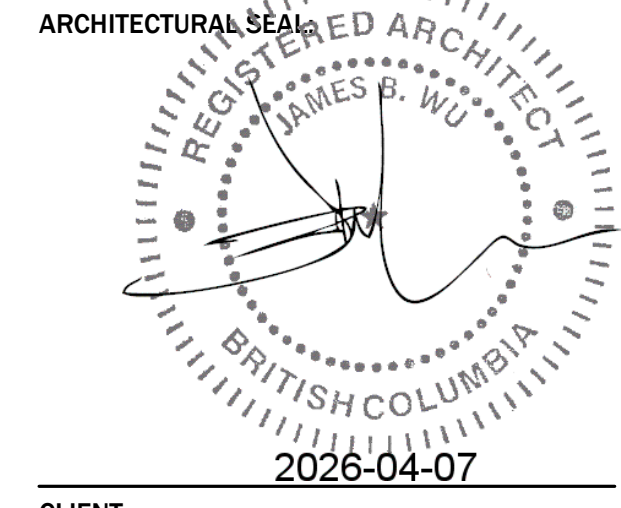

CLIENT:

PROJECT:
80 Powell Street

DRAWING TITLE:
SITE PLAN

BASE FILE:

SCALE: 3/32" = 1'-0"
PLOT DATE: 2026-04-07 7:59:30 PM
DRAWN: IE JN TV
CHECKED: JW

PROJECT NO. **2316**

DWG. NO. **A1.0**

D.P. No:
B.P. No:

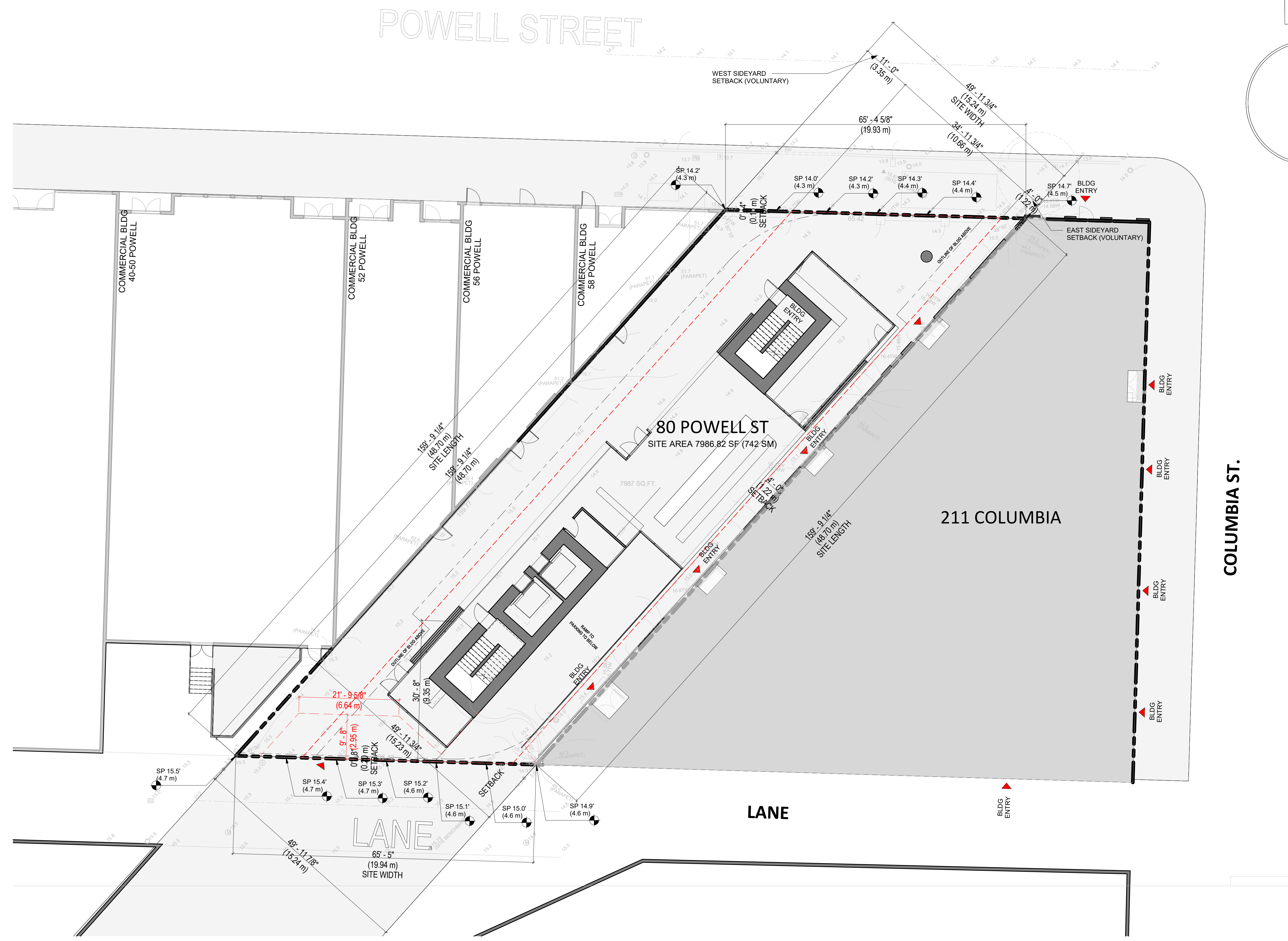

1 SITE PLAN
3/32" = 1'-0"

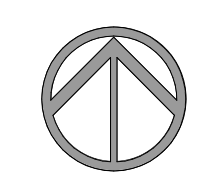



RH Architects Inc.

120 Powell Street, Unit 10
Vancouver, BC Canada
V6A 1G1

t 604.669.6002
f 604.669.1091

ISSUED: _____ DATE: _____

ISSUED FOR
PRESENTATION
PACKAGE
04 08 2026

REVISION: _____ DATE: _____

This drawing as an instrument of service is the property of RH Architects Inc. and may not be reproduced without the firm's permission. All information shown on the drawing is for use in this specific project only and shall not be used otherwise without written permission from this office. Contractors shall verify and be responsible for all dimensions on the job and this office shall be informed of any discrepancies and variations shown on drawing.

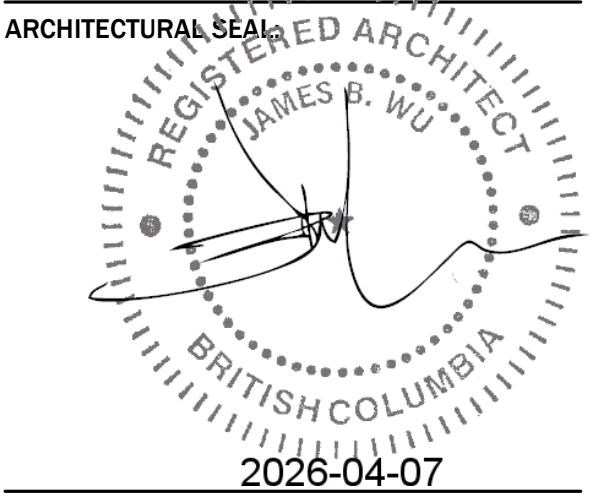

CLIENT: _____

PROJECT:
80 Powell Street

DRAWING TITLE:
ELEVATION EAST

BASE FILE: _____
SCALE: 1/8" = 1'-0"
PLOT DATE: 2026-04-07 8:00:23 PM
DRAWN: IE JN TV
CHECKED: JW
PROJECT NO. **2316**

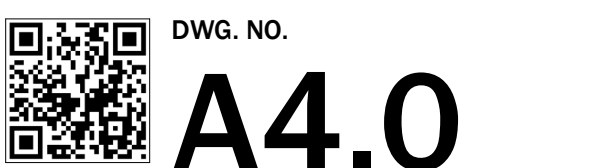

D.P. No: _____
B.P. No: _____

MATERIAL LEGEND

1	BLACKEND STEEL (METAL PANEL)
1a	TERRA COTTA (GREY)
2	ARCHITECTURAL CONCRETE
3	CURTAIN WALL - CLEAR GLASS
4	SPANDREL PANEL - BLACK
5	METAL ACCENT - RED
6	SLIDING GLASS DOORS
7	GLASS GUARDRAILS
8	MECH ENCLOSURE/SCREEN - GREY

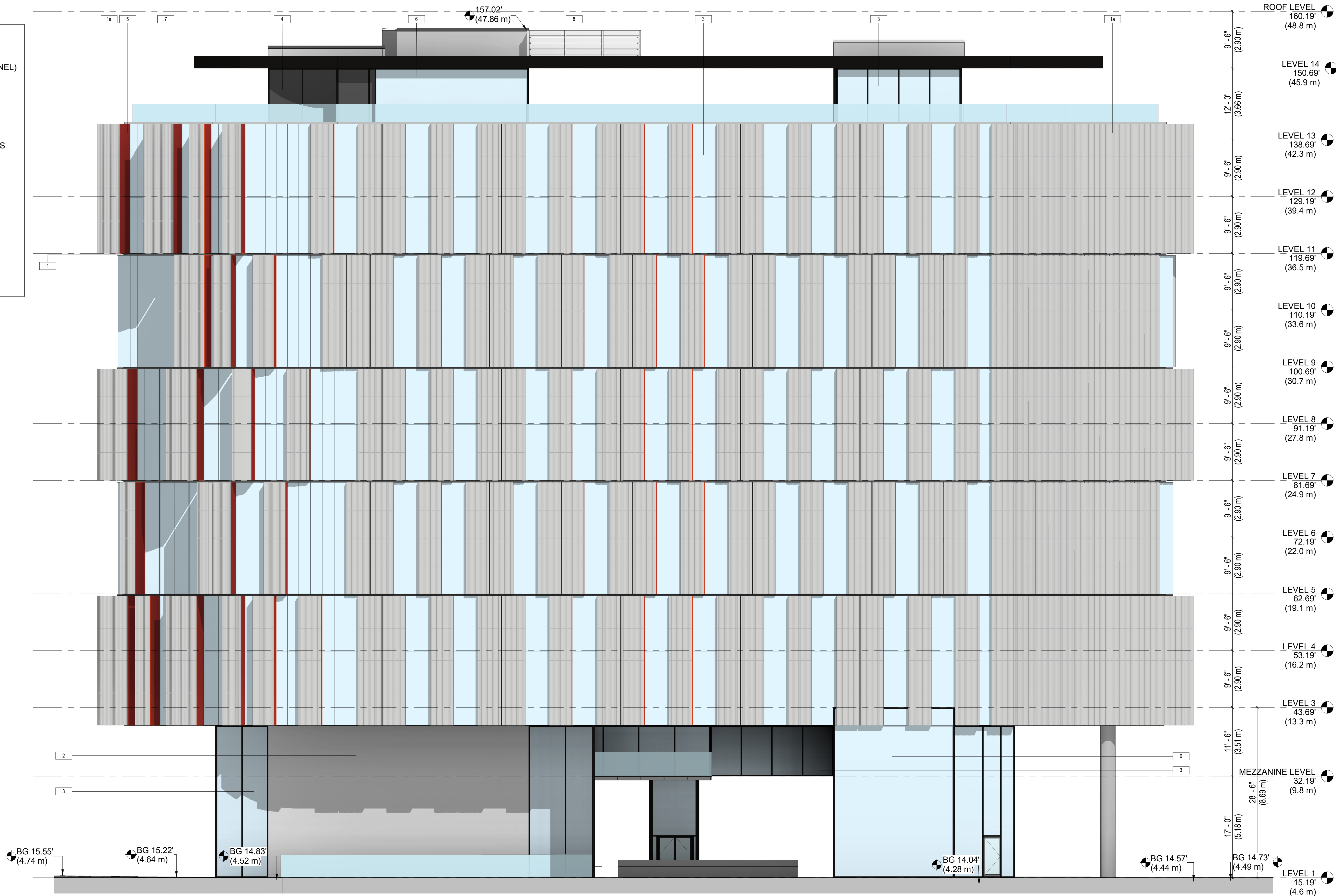

1 ELEVATION - EAST
1/8" = 1'-0"



RH Architects Inc.

120 Powell Street, Unit 10
Vancouver, BC Canada
V6A 1G1

t 604.669.6002
f 604.669.1091

ISSUED : DATE :

ISSUED FOR
PRESENTATION PACKAGE
04 08 2026

REVISION : DATE :

This drawing as an instrument of service is the property of RH Architects Inc. and may not be reproduced without the firm's permission. All information shown on the drawing is for use in this specific project only and shall not be used otherwise without written permission from this office. Contractors shall verify and be responsible for all dimensions on the job and this office shall be informed of any discrepancies and variations shown on drawing.

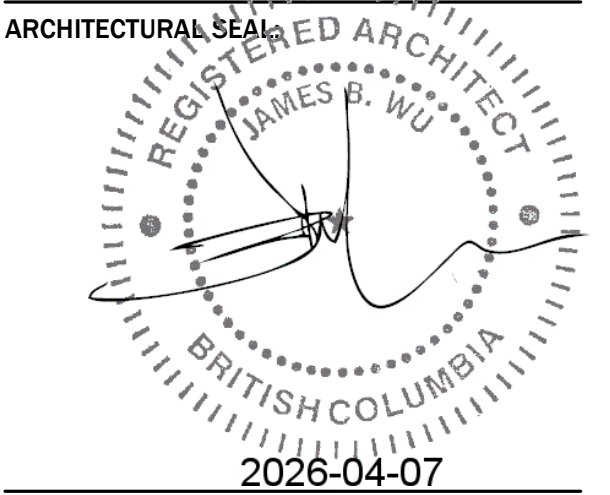

CLIENT:

PROJECT:
80 Powell Street

DRAWING TITLE:
ELEVATION NORTH & SOUTH

BASE FILE :
SCALE: 1/8" = 1'-0"
PLOT DATE: 2026-04-07 8:00:51 PM
DRAWN: IE JN TV
CHECKED: JW

PROJECT NO. **2316**

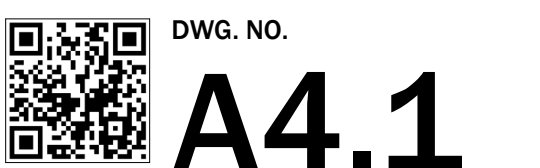

D.P. No :
B.P. No :

MATERIAL LEGEND	
1	BLACKEND STEEL (METAL PANEL)
1a	TERRA COTTA (GREY)
2	ARCHITECTURAL CONCRETE
3	CURTAIN WALL - CLEAR GLASS
4	SPANDREL PANEL - BLACK
5	METAL ACCENT - RED
6	SLIDING GLASS DOORS
7	GLASS GUARDRAILS
8	MECH ENCLOSURE/SCREEN - GREY

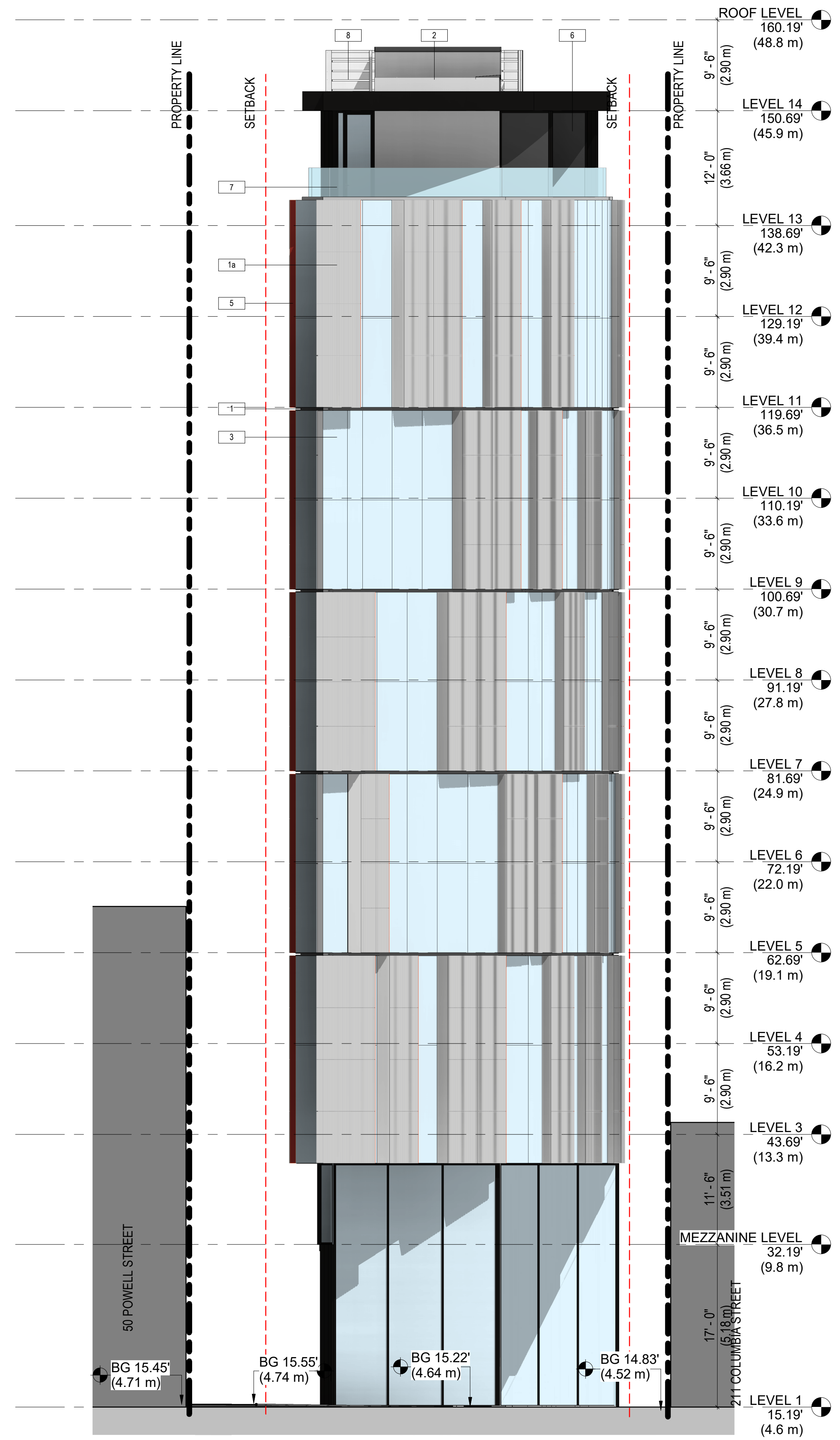
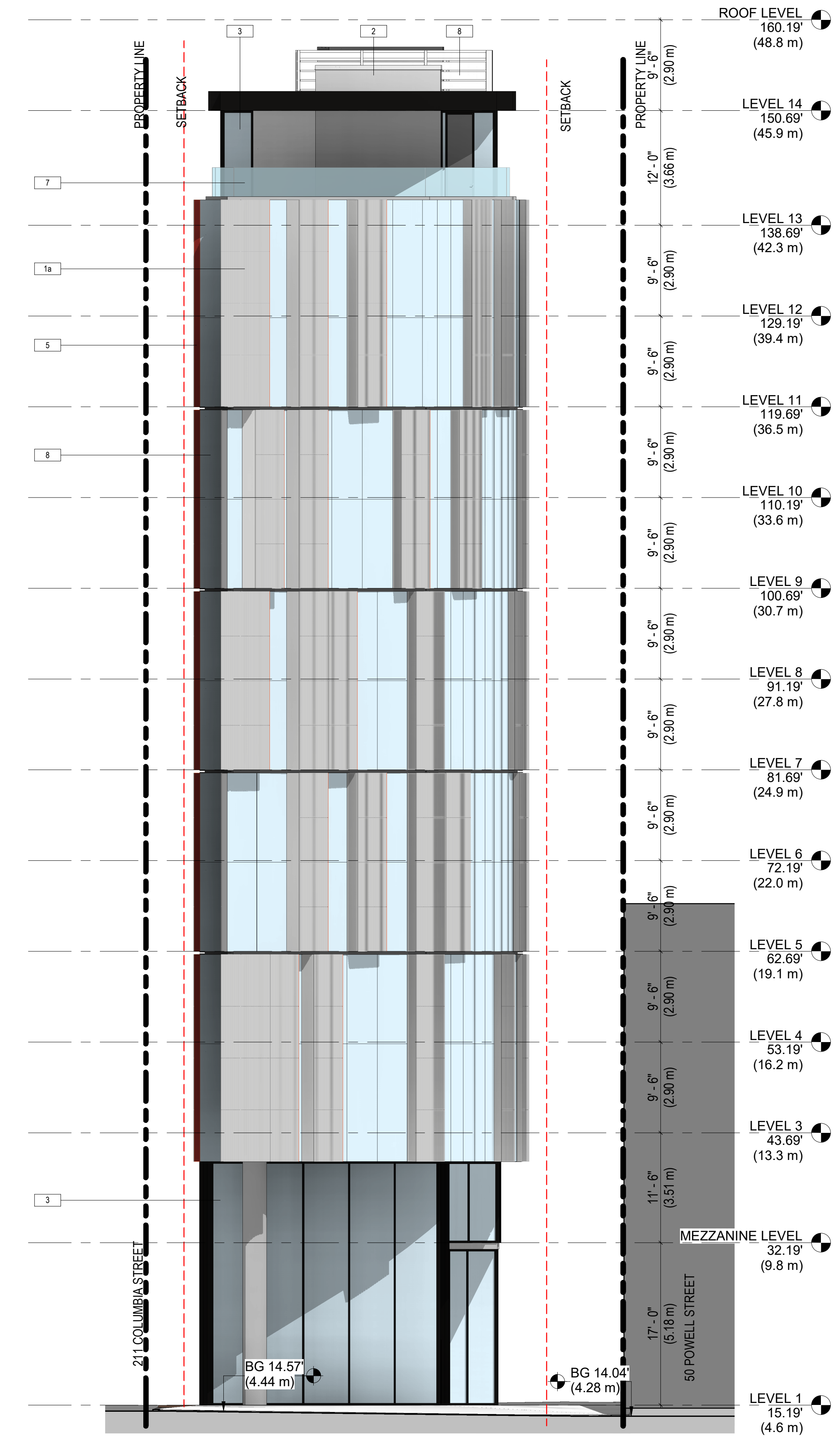



RH Architects Inc.

120 Powell Street, Unit 10
Vancouver, BC Canada
V6A 1G1

t 604.669.6002
f 604.669.1091

ISSUED: DATE:

ISSUED FOR
PRESENTATION
PACKAGE
04 08 2026

REVISION: DATE:

This drawing as an instrument of service is the property of RH Architects Inc. and may not be reproduced without the firm's permission. All information shown on the drawing is for use in this specific project only and shall not be used otherwise without written permission from this office. Contractors shall verify and be responsible for all dimensions on the job and this office shall be informed of any discrepancies and variations shown on drawing.

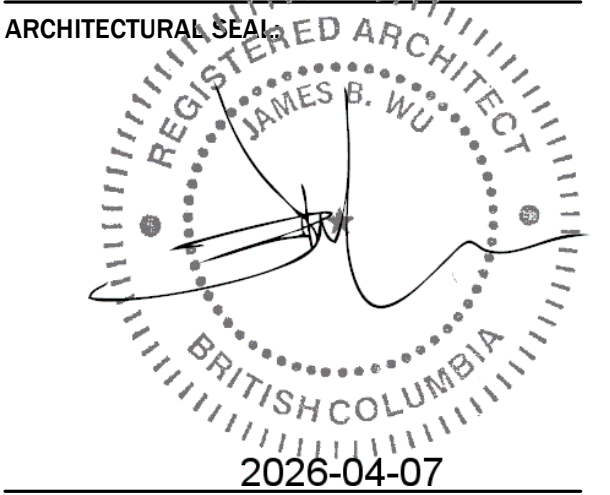

CLIENT:

PROJECT:
80 Powell Street

DRAWING TITLE:
ELEVATION WEST

BASE FILE:
SCALE: 1/8" = 1'-0"
PLOT DATE: 2026-04-07 8:01:23 PM
DRAWN: IE JN TV
CHECKED: JW
PROJECT NO. **2316**

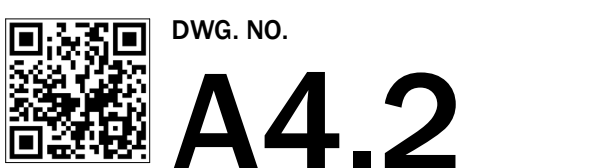

D.P. No:
B.P. No:

MATERIAL LEGEND

1	BLACKEND STEEL (METAL PANEL)
1a	TERRA COTTA (GREY)
2	ARCHITECTURAL CONCRETE
3	CURTAIN WALL - CLEAR GLASS
4	SPANDREL PANEL - BLACK
5	METAL ACCENT - RED
6	SLIDING GLASS DOORS
7	GLASS GUARDRAILS
8	MECH ENCLOSURE/SCREEN - GREY



① ELEVATION - WEST
1/8" = 1'-0"



RH Architects Inc.

120 Powell Street, Unit 10
Vancouver, BC Canada
V6A 1G1

t 604.669.6002
f 604.669.1091

ISSUED: _____ DATE: _____

ISSUED FOR
PRESENTATION
PACKAGE
04 08 2026

REVISION: _____ DATE: _____

This drawing as an instrument of service is the property of RH Architects Inc. and may not be reproduced without the firm's permission. All information shown on the drawing is for use in this specific project only and shall not be used otherwise without written permission from this office. Contractors shall verify and be responsible for all dimensions on the job and this office shall be informed of any discrepancies and variations shown on drawing.

ARCHITECTURAL SEAL

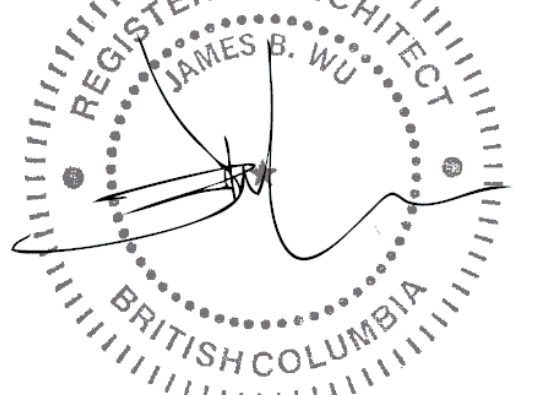

2026-04-07

CLIENT:

PROJECT:
80 Powell Street

DRAWING TITLE:
LONGITUDINAL SECTION

BASE FILE:
SCALE: 1/8" = 1'-0"
PLOT DATE: 2026-04-07 8:01:36 PM
DRAWN: IE JN TV
CHECKED: JW

PROJECT NO. **2316**

DWG. NO. **A5.0**

D.P. No:
B.P. No:

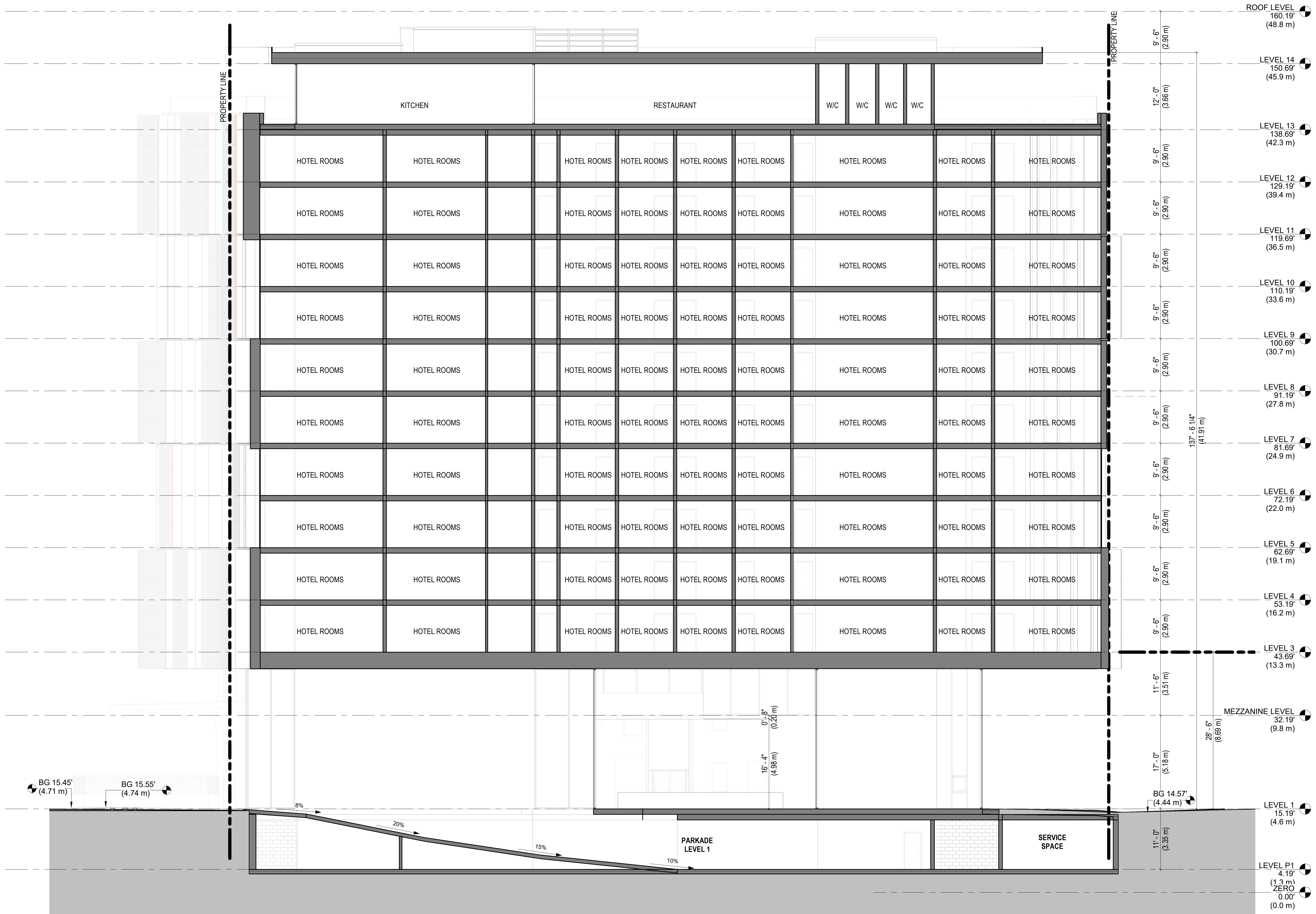

1 SECTION A
1/8" = 1'-0"



RH Architects Inc.

120 Powell Street, Unit 10
Vancouver, BC Canada
V6A 1G1

t 604.669.6002
f 604.669.1091

ISSUED : _____ DATE : _____

ISSUED FOR
PRESENTATION
PACKAGE
04 08 2026

REVISION : _____ DATE : _____

This drawing as an instrument of service is the property of RH Architects Inc. and may not be reproduced without the firm's permission. All information shown on the drawing is for use in this specific project only and shall not be used otherwise without written permission from this office. Contractors shall verify and be responsible for all dimensions on the job and this office shall be informed of any discrepancies and variations shown on drawing.

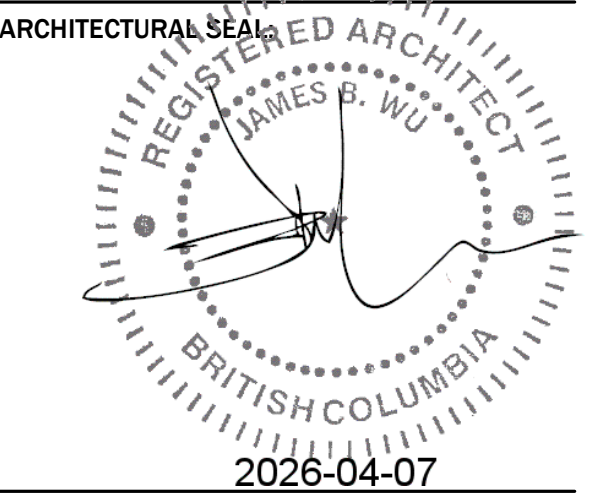

CLIENT: _____

PROJECT:
80 Powell Street

DRAWING TITLE:
LONGITUDINAL SECTION

BASE FILE : _____
SCALE: 1/8" = 1'-0"
PLOT DATE: 2026-04-07 8:01:40 PM
DRAWN: IE JN TV
CHECKED: JW
PROJECT NO. **2316**

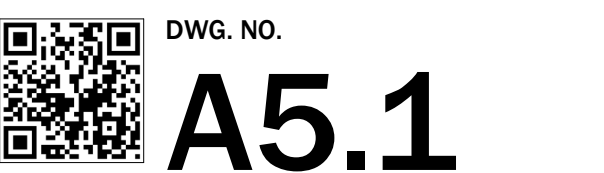

D.P. No : _____
B.P. No : _____



LONGITUDINAL SECTION THROUGH
PARKADE RAMP
1/8" = 1'-0"



RH Architects Inc.

120 Powell Street, Unit 10
Vancouver, BC Canada
V6A 1G1

t 604.669.6002
f 604.669.1091

ISSUED: _____ DATE: _____

ISSUED FOR
PRESENTATION PACKAGE
04 08 2026

REVISION: _____ DATE: _____

This drawing as an instrument of service is the property of RH Architects Inc. and may not be reproduced without the firm's permission. All information shown on the drawing is for use in this specific project only and shall not be used otherwise without written permission from this office. Contractors shall verify and be responsible for all dimensions on the job and this office shall be informed of any discrepancies and variations shown on drawing.

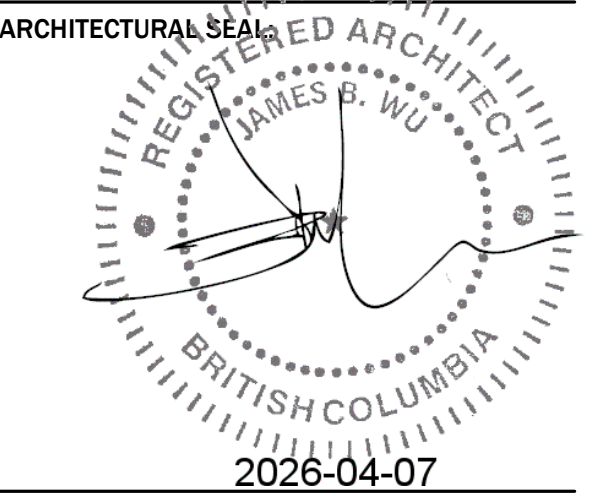

CLIENT:

PROJECT:
80 Powell Street

DRAWING TITLE:
CROSS SECTIONS

BASE FILE:
SCALE: 1/8" = 1'-0"
PLOT DATE: 2026-04-07 8:01:46 PM
DRAWN: IE JN TV
CHECKED: JW
PROJECT NO. **2316**

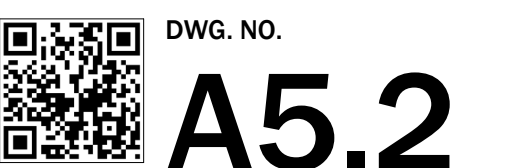

D.P. No:
B.P. No:

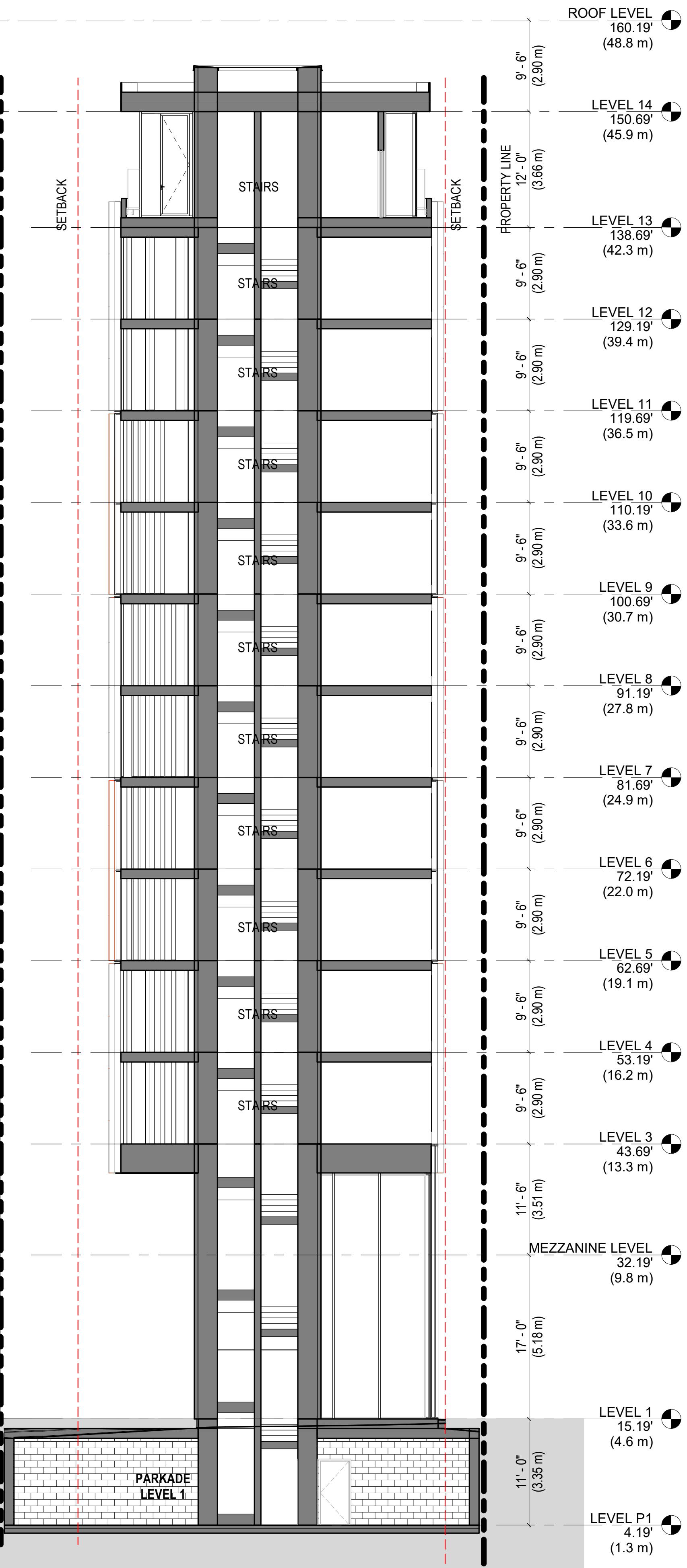
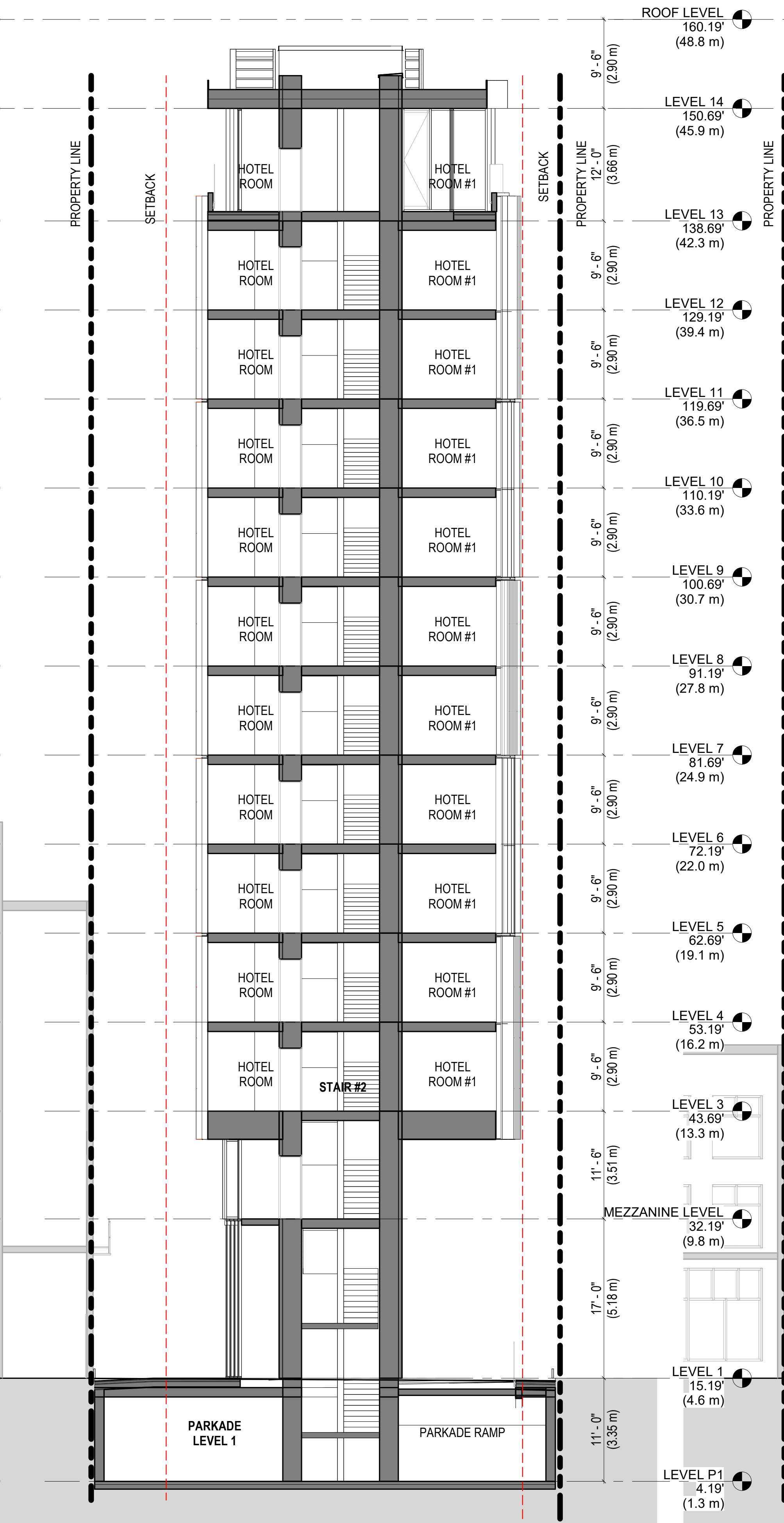
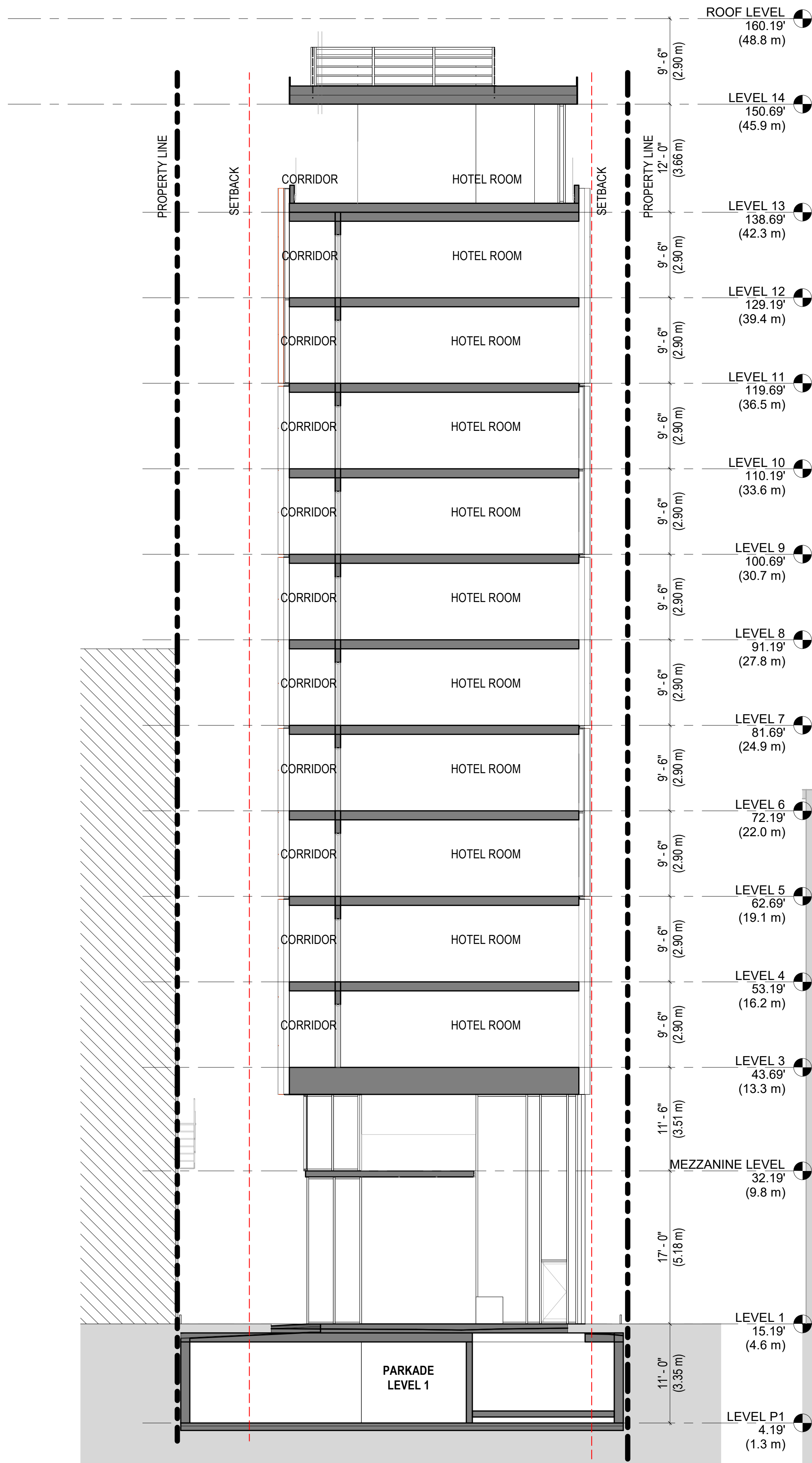

1 SECTION B
1/8" = 1'-0"

2 SECTION B3
1/8" = 1'-0"

3 SECTION B4
1/8" = 1'-0"



RH Architects Inc.

120 Powell Street, Unit 10
Vancouver, BC Canada
V6A 1G1

t 604.669.6002
f 604.669.1091

ISSUED FOR: DATE:

ISSUED FOR
PRESENTATION
PACKAGE
04 08 2026

REVISION: DATE:

This drawing as an instrument of service is the property of RH Architects Inc. and may not be reproduced without the firm's permission. All information shown on the drawing is for use in this specific project only and shall not be used otherwise without written permission from this office. Contractors shall verify and be responsible for all dimensions on the job and this office shall be informed of any discrepancies and variations shown on drawing.

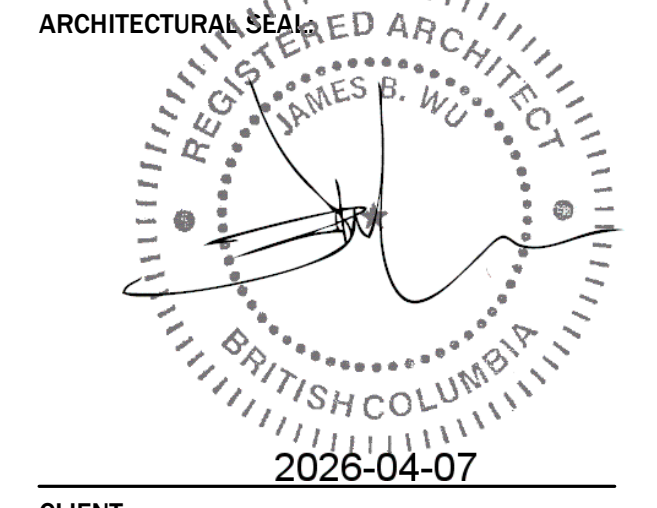

CLIENT:

PROJECT:
80 Powell Street

DRAWING TITLE:
**PRIVACY AND
OVERLOOK
MITIGATION**

BASE FILE:
SCALE: 1/16" = 1'-0"
PLOT DATE: 2026-04-07 7:59:25 PM
DRAWN: IE JN TV
CHECKED: JW

PROJECT NO. **2316**



D.P. No:
B.P. No:

VIEW CONE



EXISTING WINDOWS/ DOORS LOCATIONS @
211 COLUMBIA
[REFLECTED ELEVATION]

NOTE:
GROUND FLOOR - ASSEMBLY OCCUPANCY -
LOOKS INTO THE PUBLIC SPACE OR
ADMINISTRATIVE USES OF THE PROPOSED
DEVELOPMENT

2ND FLOOR IS HOTEL OCCUPANCY - THESE
WINDOWS ARE BELOW THE 3RD FLOOR
HOTEL WINDOWS OF THE PROPOSED
DEVELOPMENT
THERE ARE NO OVERLAPPING WINDOWS.

① ELEVATION - EAST
1/16" = 1'-0"

VIEW CONE

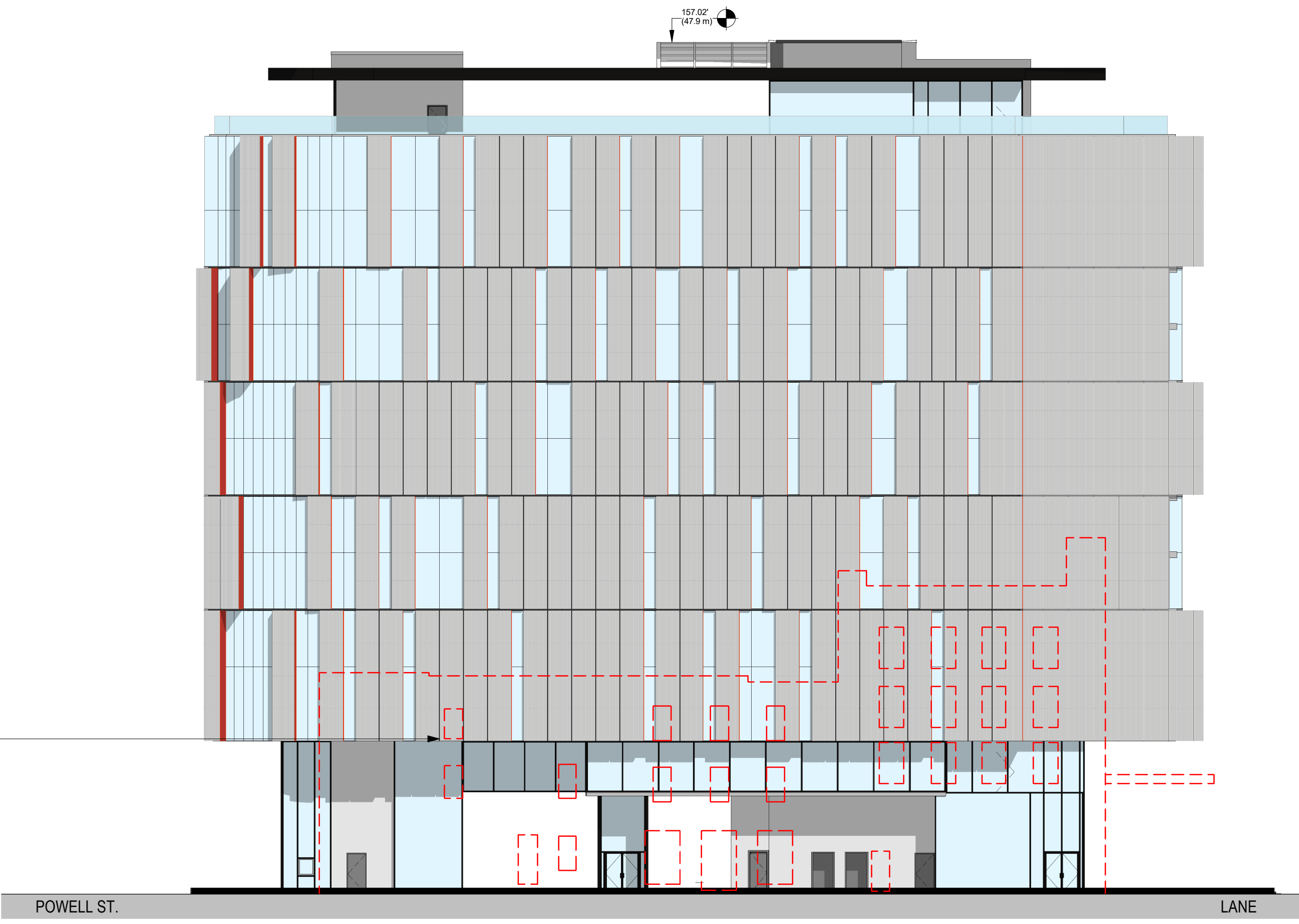

EXISTING WINDOWS/ DOORS LOCATIONS @
52, 56, 58 POWELL
[REFLECTED ELEVATION]

NOTE:
GROUND FLOOR AND 2ND FLOOR WINDOWS
AND DOORS OF THE EXISTING BUILDINGS -
LOOK/OPEN INTO THE PUBLIC SPACE OF THE
PROPOSED DEVELOPMENT

3RD FLOOR AND ABOVE WINDOW OF THE
EXISTING BUILDING - LOOK ONTO OPENINGS
ON THE 3RD TO 12TH FLOORS ON THE
PROPOSED DEVELOPMENT THAT ARE TO
UNOCCUPIED CIRCULATION CORRIDORS.
THERE ARE NO OVERLOOK CONCERNS.

② ELEVATION - WEST
1/16" = 1'-0"