

- PLANTINGS:**
- Acer palmatum 'Osakazuki'
 - Taxus x media 'H.M.Eddie'
 - Alchemilla mollis
 - Sedum Autumn Joy/Fire
 - Fatsia japonica
 - Hakonechloa macra 'Aureola'
 - Liriope muscari 'Big Blue'
 - Carex morrowii 'Ice Dance'
 - Hosta 'Guacamole'
 - Blechnum spicant
 - Pennisetum alopecuroides 'Hameln'
 - Stipa tenuissima
 - Hosta 'Fire and Ice'

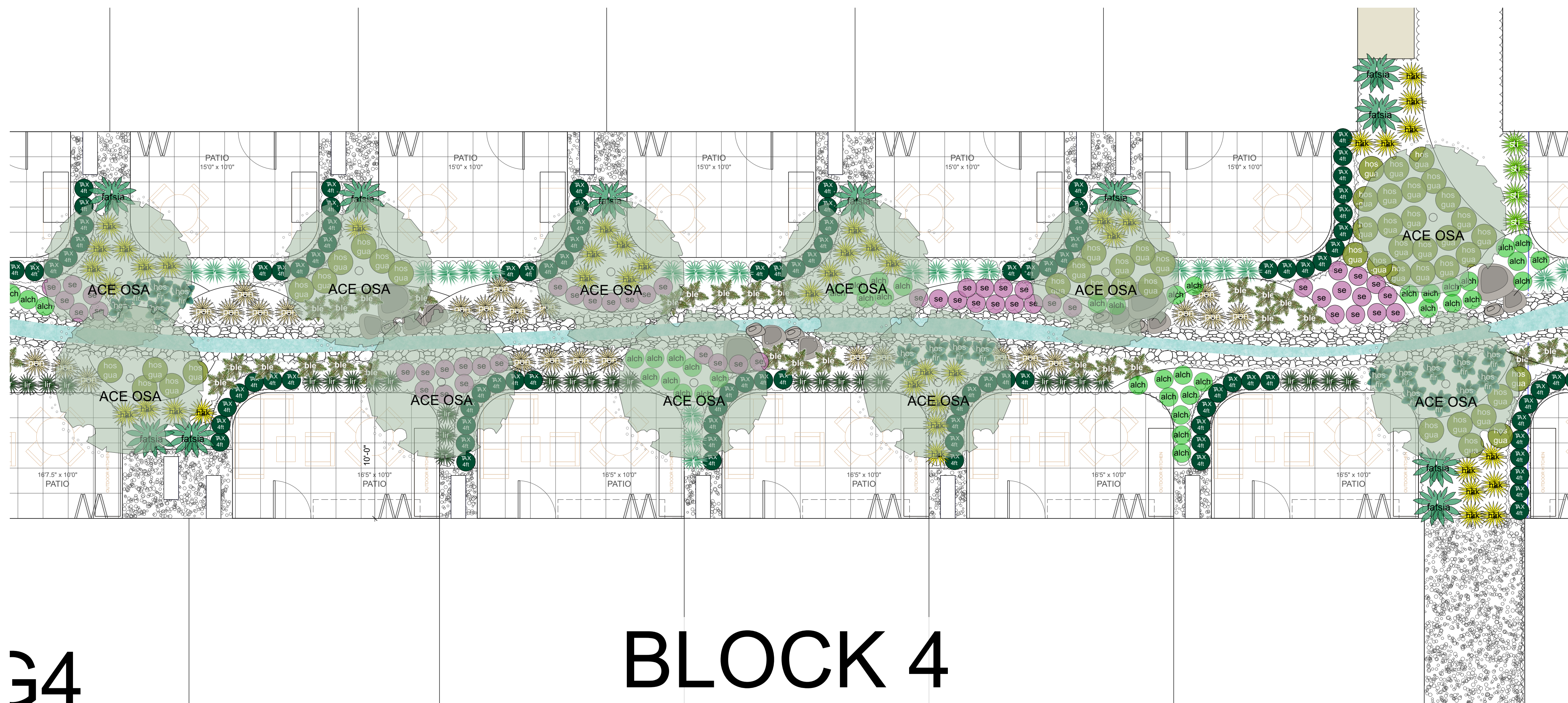

KEY PLAN



34

BLOCK 4

PLANTING PLAN DRY CREEK GARDEN
Scale: 3/16" = 1'-0"

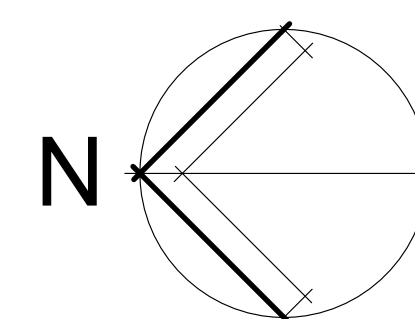

COPYRIGHT RESERVED

This plan and design are, and at all times remain the exclusive property of Formwerks Architectural Inc. and cannot be used or reproduced without written consent by Formwerks Architectural Inc. Written dimensions shall have precedence over scaled dimensions. Contractors shall verify and be responsible for all dimensions and conditions on the job. Formwerks Architectural Inc. shall be informed of any variation from the dimensions and conditions on the drawing.

REVISIONS	
CLIENT REVIEW	2024.03.04
ARBORIST REVIEW	2024.03.06
DP RE-SUBMISSION	2024.03.07
DP RE-SUBMISSION	2024.03.12



FORMWERKS ARCHITECTURAL

1625 West 5th Ave., Vancouver, BC V6J 1N5
Fax 685-2076 Phone 683-5441

PROJECT

QUILCHENA GARDENS

4683 ARBUTUS STREET
VANCOUVER, BC

DRAWING

**PLANTING PLAN
BACKYARD
DRY CREEK**

SCALE	SHEET
3/16" = 1'-0"	L-14
DATE	2024 Mar 12