

Does a 1 & 2 family renovations need an EnerGuide Assessment?

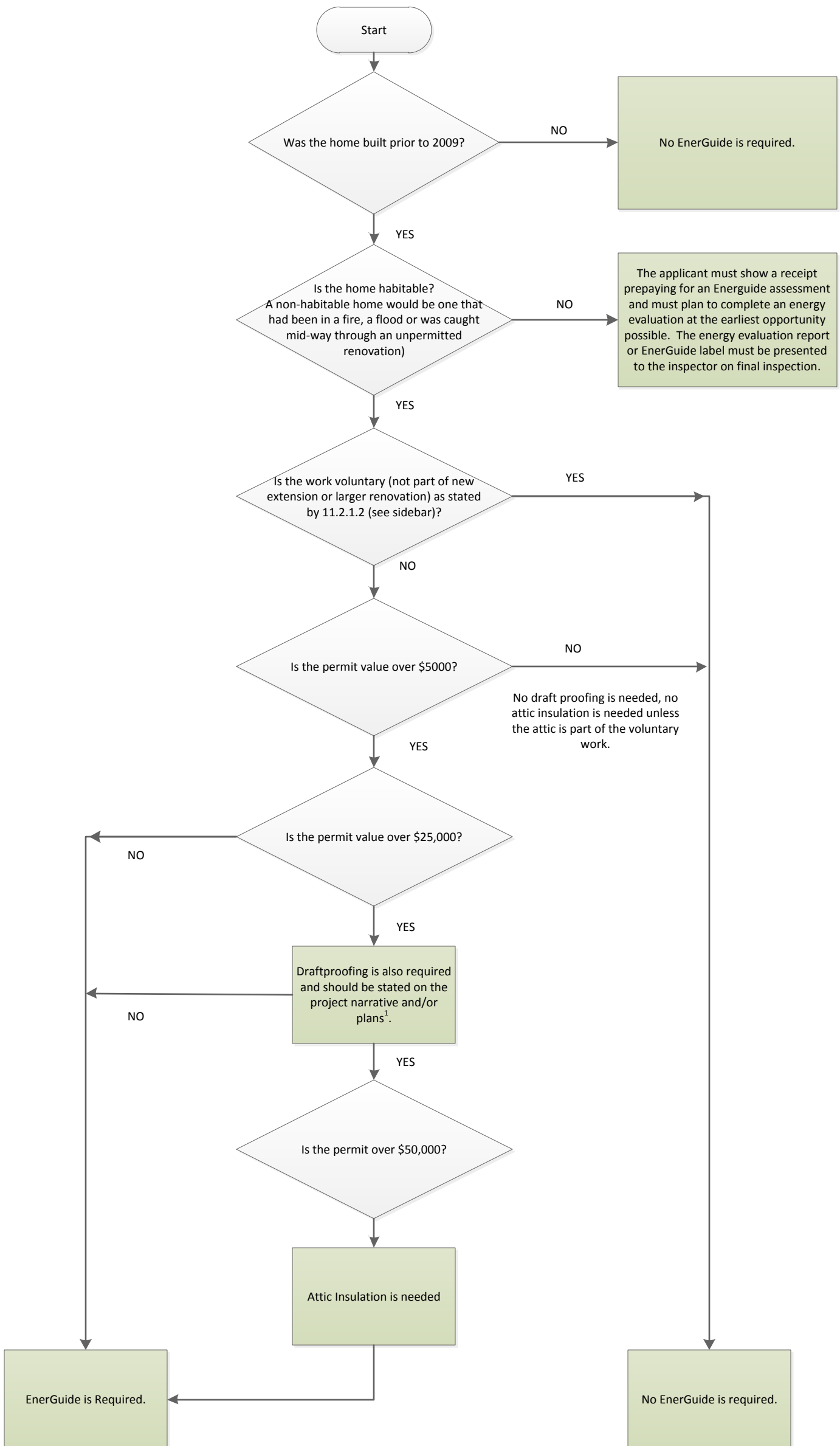

¹ If the applicant asks how to demonstrate compliance please advise they can produce receipts for the inspector before final inspection or get a second EnerGuide Assessment at the end.

Sidebar:
2014 VBBL - 11.2.1.2

4) Where a voluntary upgrade for fire alarm systems, *sprinkler systems, exits*, accessibility, seismic work, washrooms or kitchens for single room accommodations, energy efficiency or building envelope repair is carried out, no further upgrade of the *building* is required except that, where other work is included in the application, the upgrade requirement will only be based on the non-voluntary work proposed.