



RH Architects Inc.

120 Powell Street, Unit 10  
Vancouver, BC Canada  
V6A 1G1

t 604.669.6002  
f 604.669.1091

ISSUED FOR  
**DEVELOPMENT PERMIT**  
28 AUGUST 2024

1 DP APPLICATION 2024-08-28

ISSUE: ISSUED FOR: DATE:

This drawing is an instrument of service to the property of RH Architects Inc. and may not be reproduced without the firm's permission. All information shown on the drawing is for use in this specific project only and shall not be used elsewhere without written permission from the office. Contractors shall verify and be responsible for all dimensions on the job, and this office shall be informed of any discrepancies and variations shown on drawing.

CP SEAL:

ARCHITECTURAL SEAL:

CLIENT:



Aquilini Group  
Aquilini Centre West  
Suite 900 - 88 West Georgia Street,  
Vancouver, BC Canada V6B 0N8



MST DEVELOPMENT CORPORATION  
325 W 4th Ave,  
Vancouver, BC Canada V5Y 1H3

PROJECT:  
**HEATHER LANDS**  
PARCEL F, BUILDINGS F1, F2 and F3  
657 WEST 37TH AVENUE, VANCOUVER

DRAWING TITLE:  
**North East Elevation - F1**

BASE FILE: HL-F1-ARCH.rvt  
SCALE: As Indicated  
PLOT DATE: 2024-08-28  
DRAWN: RTI TR CB TV  
CHECKED: VY BR

PROJECT NO. **2214**

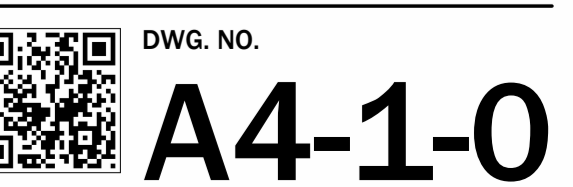

D.P. No:  
B.P. No:

**BUILDING MATERIAL LEGEND**

| No: | Description   | Indicative Sample |
|-----|---|-------------------|
| 1   | GRAY ALUMINUM FRAME WINDOW WALL C/W WHITE FROSTED GLAZING                                   | TYPICAL           |
| 2   | GRAY ALUMINUM FRAME WINDOW WALL C/W CLEAR GLAZING (WINDOWS)                                 | TYPICAL           |
| 3   | GRADUATED FROSTED GLASS GUARDRAIL - GRAY ALUMINIUM SUPPORTS                                 |                   |
| 4   | CLEAR GLASS GUARDRAIL - GRAY ALUMINIUM SUPPORTS   | TYPICAL           |
| 5   | GRAY ALUMINUM FRAME WINDOW WALL C/W WHITE SPANDREL  |                   |
| 6   | GRAY ALUMINUM FRAME WINDOW WALL C/W GREY SPANDREL   |                   |
| 7   | ALUMINUM PANELS - CHARCOAL GRAY   |                   |
| 8   | ALUMINUM PANELS - GOLD MINE   |                   |
| 9   | ALUMINUM PANELS - BURNT CARAMEL   |                   |
| 10  | ALUMINUM PANELS - WARM COGNAC   |                   |
| 11  | ALUMINUM PANELS - RUSTIC BROWN  |                   |
| 12  | PAINTED SMOOTH CONCRETE - WHITE   |                   |
| 13  | FEATURE CLADDING - METAL (DESIGN TBC)   |                   |
| 14  | PRIVACY SCREEN - WHITE ALUMINUM FRAME C/W FROSTED GLASS PANELS                              | TYPICAL           |
| 15  | BALCONY PRIVACY SCREEN - VERTICAL METAL PLANKS (DESIGN TBC) - COLOURS TO MATCH METAL PANELS | TYPICAL           |
| 16  | TIMBER/TIMBER EFFECT SOFFIT AND COLUMN - CEDAR  |                   |
| 17  | METAL HORIZONTAL LOUVERS - CHARCOAL GREY  | TYPICAL           |



**3 Northeast Elevation**  
SCALE: 3/32" = 1'-0"



RH Architects Inc.

120 Powell Street, Unit 10  
Vancouver, BC Canada  
V6A 1G1

t 604.669.6002  
f 604.669.1091

ISSUED FOR  
**DEVELOPMENT PERMIT**  
28 AUGUST 2024

1 DP APPLICATION 2024-08-28

ISSUE: ISSUED FOR: DATE:

This drawing is an instrument of service to the property of RH Architects Inc. and may not be reproduced without the firm's permission. All information shown on the drawing is for use in this specific project only and shall not be used otherwise without written permission from the office. Contractors shall verify and be responsible for all dimensions on the job, and this office shall be informed of any discrepancies and variations shown on drawing.

CP SEAL:

ARCHITECTURAL SEAL:

CLIENT:



Aquilini Group  
Aquilini Centre West  
Suite 900 - 88 West Georgia Street,  
Vancouver, BC Canada V6B 0N8



MST DEVELOPMENT CORPORATION  
325 W 4th Ave,  
Vancouver, BC Canada V5Y 1H3

PROJECT:  
**HEATHER LANDS**  
PARCEL F, BUILDINGS F1, F2 and F3  
657 WEST 37TH AVENUE, VANCOUVER

DRAWING TITLE:  
**Southwest Elevation - F1**

BASE FILE: HL-F1-ARCH.rvt  
SCALE: As Indicated  
PLOT DATE: 2024-08-28  
DRAWN: RT, TR, CB, TV  
CHECKED: VY, BR

PROJECT NO. **2214**

DWG. NO. **A4-1-1**

D.P. No:  
B.P. No:

| BUILDING MATERIAL LEGEND |   |                   |
|--------------------------|---|-------------------|
| No:                      | Description   | Indicative Sample |
| 1                        | GRAY ALUMINUM FRAME WINDOW WALL C/W WHITE FROSTED GLAZING                                   | TYPICAL           |
| 2                        | GRAY ALUMINUM FRAME WINDOW WALL C/W CLEAR GLAZING (WINDOWS)                                 | TYPICAL           |
| 3                        | GRADUATED FROSTED GLASS GUARDRAIL - GRAY ALUMINIUM SUPPORTS                                 |                   |
| 4                        | CLEAR GLASS GUARDRAIL - GRAY ALUMINIUM SUPPORTS   | TYPICAL           |
| 5                        | GRAY ALUMINUM FRAME WINDOW WALL C/W WHITE SPANDREL  |                   |
| 6                        | GRAY ALUMINUM FRAME WINDOW WALL C/W GREY SPANDREL   |                   |
| 7                        | ALUMINUM PANELS - CHARCOAL GRAY   |                   |
| 8                        | ALUMINUM PANELS - GOLD MINE   |                   |
| 9                        | ALUMINUM PANELS - BURNT CARAMEL   |                   |
| 10                       | ALUMINUM PANELS - WARM COGNAC   |                   |
| 11                       | ALUMINUM PANELS - RUSTIC BROWN  |                   |
| 12                       | PAINTED SMOOTH CONCRETE - WHITE   |                   |
| 13                       | FEATURE GLAZING - METAL (DESIGN TBC)  |                   |
| 14                       | PRIVACY SCREEN - WHITE ALUMINIUM FRAME C/W FROSTED GLASS PANELS                             | TYPICAL           |
| 15                       | BALCONY PRIVACY SCREEN - VERTICAL METAL PLANKS (DESIGN TBC) - COLOURS TO MATCH METAL PANELS | TYPICAL           |
| 16                       | TIMBER/TIMBER EFFECT SOFFIT AND COLUMN - CEDAR  |                   |
| 17                       | METAL HORIZONTAL LOUVERS - CHARCOAL GREY  | TYPICAL           |

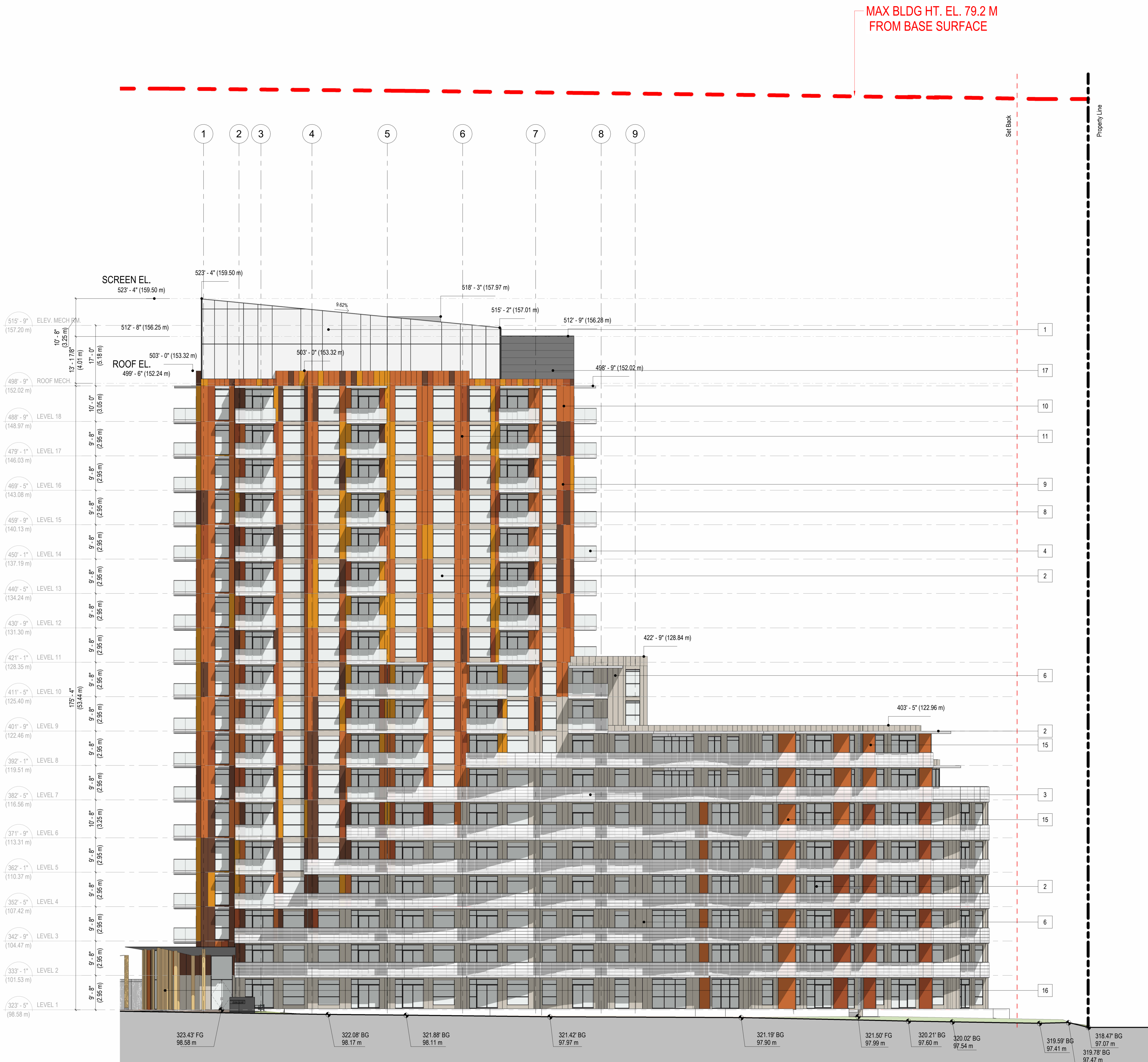

1 Southwest Elevation  
43-1-4 SCALE: 3/32" = 1'-0"



RH Architects Inc.  
 120 Powell Street, Unit 10  
 Vancouver, BC Canada  
 V6A 1G1  
 t 604.669.6002  
 f 604.669.1091

ISSUED FOR  
**DEVELOPMENT PERMIT**  
 28 AUGUST 2024

1 DP APPLICATION 2024-08-28

ISSUE: ISSUED FOR: DATE:  
 This drawing as an instrument of service is the property of RH Architects Inc. and may not be reproduced without the firm's permission. All information shown on the drawing is for use in this specific project only and shall not be used otherwise without written permission from the office. Contractors shall verify and be responsible for all dimensions on the job, and this office shall be informed of any discrepancies and variations shown on drawing.

CP SEAL:

ARCHITECTURAL SEAL:

CLIENT:

**AQUILINI DEVELOPMENT**  
 Aquilini Group  
 Aquilini Centre West  
 Suite 900 - 88 West Georgia Street,  
 Vancouver, BC Canada V6B 0N8



MST DEVELOPMENT CORPORATION  
 325 W 4th Ave,  
 Vancouver, BC Canada V5Y 1H3

PROJECT:  
**HEATHER LANDS**  
 PARCEL F, BUILDINGS F1, F2 and F3  
 657 WEST 37TH AVENUE, VANCOUVER

DRAWING TITLE:  
**Northwest, Southeast Elevation - F1**

BASE FILE: HL-F1-ARCH.rvt  
 SCALE: As Indicated  
 PLOT DATE: 2024-08-28  
 DRAWN: RT, TM, CB, TV  
 CHECKED: VY, BR

PROJECT NO. **2214**

DWG. NO. **A4-1-2**

D.P. No:  
 B.P. No:

| BUILDING MATERIAL LEGEND |   |                   |
|--------------------------|---|-------------------|
| No:                      | Description   | Indicative Sample |
| 1                        | GRAY ALUMINUM FRAME WINDOW WALL C/W WHITE FROSTED GLAZING                                   | TYPICAL           |
| 2                        | GRAY ALUMINUM FRAME WINDOW WALL C/W CLEAR GLAZING (WINDOWS)                                 | TYPICAL           |
| 3                        | GRADUATED FROSTED GLASS GUARDRAIL - GRAY ALUMINIUM SUPPORTS                                 |                   |
| 4                        | CLEAR GLASS GUARDRAIL - GRAY ALUMINIUM SUPPORTS   | TYPICAL           |
| 5                        | GRAY ALUMINUM FRAME WINDOW WALL C/W WHITE SPANDREL  |                   |
| 6                        | GRAY ALUMINUM FRAME WINDOW WALL C/W GREY SPANDREL   |                   |
| 7                        | ALUMINUM PANELS - CHARCOAL GRAY   |                   |
| 8                        | ALUMINUM PANELS - GOLD MINE   |                   |
| 9                        | ALUMINUM PANELS - BURNT CARAMEL   |                   |
| 10                       | ALUMINUM PANELS - WARM COGNAC   |                   |
| 11                       | ALUMINUM PANELS - RUSTIC BROWN  |                   |
| 12                       | PAINTED SMOOTH CONCRETE - WHITE   |                   |
| 13                       | FEATURE CLADDING - METAL (DESIGN TBC)   |                   |
| 14                       | PRIVACY SCREEN - WHITE ALUMINUM FRAME C/W FROSTED GLASS PANELS                              | TYPICAL           |
| 15                       | BALCONY PRIVACY SCREEN - VERTICAL METAL PLANKS (DESIGN TBC) - COLOURS TO MATCH METAL PANELS | TYPICAL           |
| 16                       | TIMBER/TIMBER EFFECT SOFFIT AND COLUMN - CEDAR  |                   |
| 17                       | METAL HORIZONTAL LOUVERS - CHARCOAL GREY  | TYPICAL           |

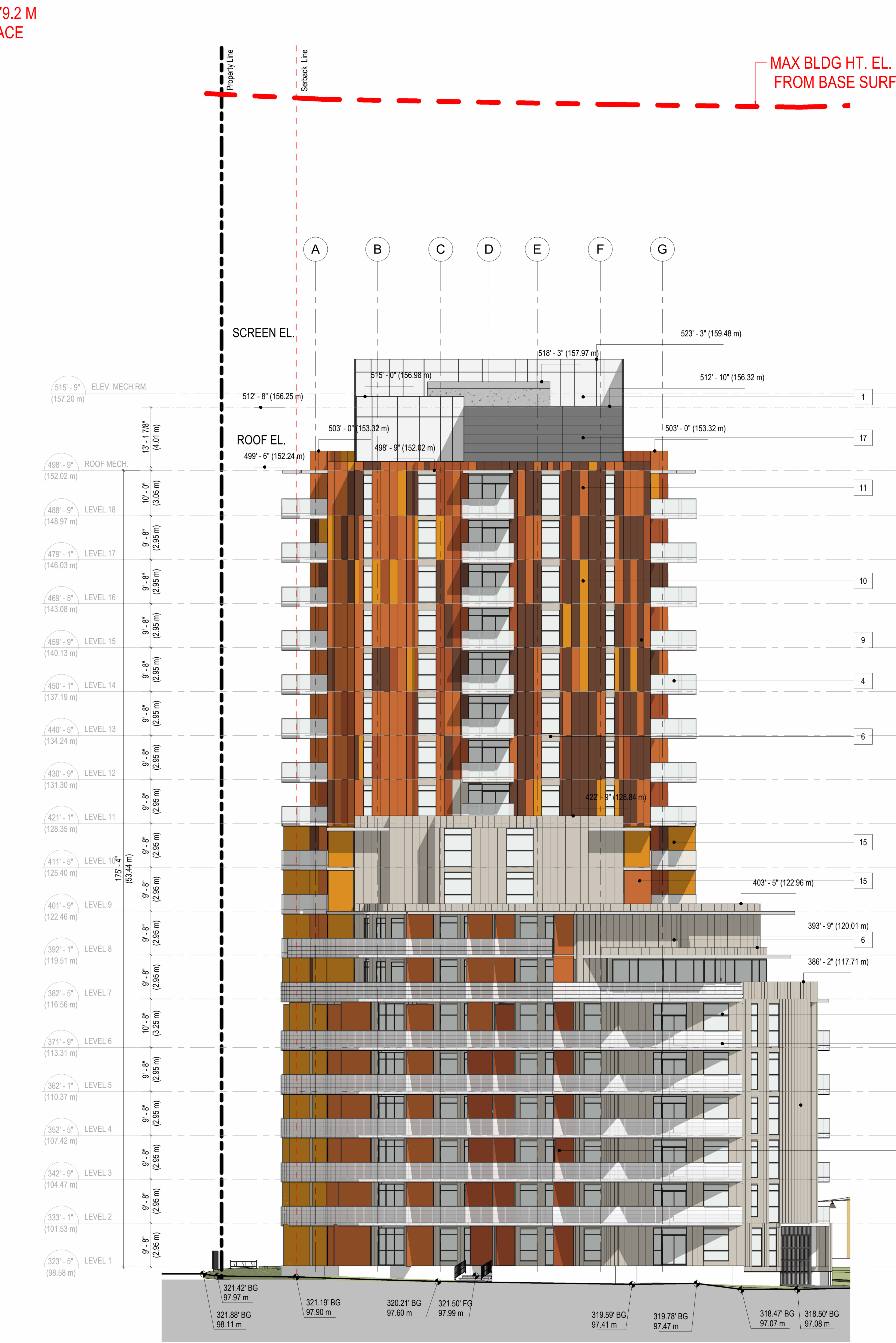
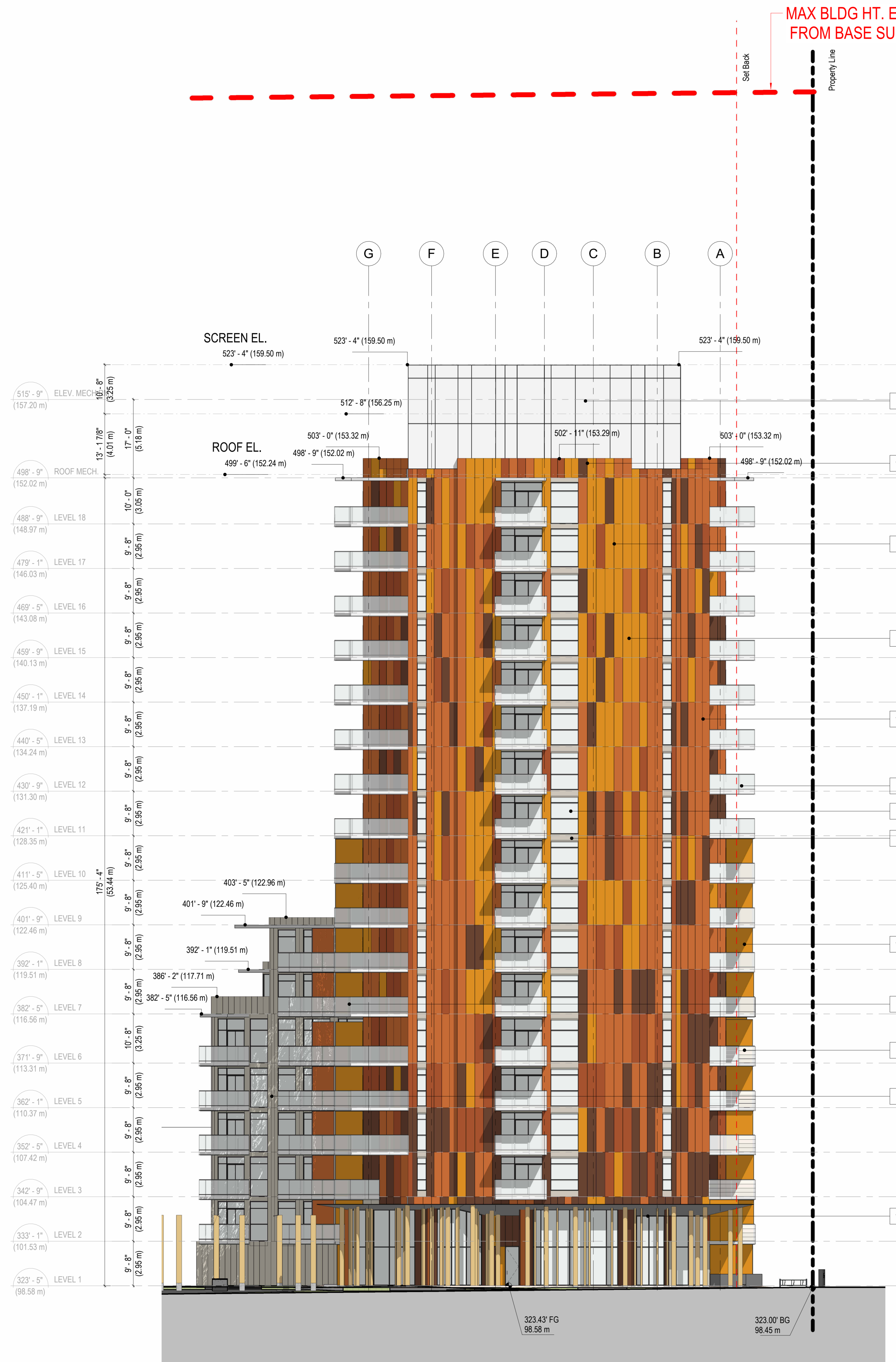

2 Northwest Elevation  
 A3-1-0 SCALE: 3/32" = 1'-0"

1 Southeast Elevation  
 A3-1-0 SCALE: 3/32" = 1'-0"



RH Architects Inc.  
 120 Powell Street, Unit 10  
 Vancouver, BC Canada  
 V6A 1G1  
 t 604.669.6002  
 f 604.669.1091

ISSUED FOR:  
**DEVELOPMENT PERMIT**  
 28 AUGUST 2024

1 DP APPLICATION 2024-08-28

ISSUE: ISSUED FOR: DATE:  
 This drawing is an instrument of service in the property of RH Architects Inc. and may not be reproduced without the firm's permission. All information shown on this drawing is for use in this specific project only and shall not be used elsewhere without written permission from the office. Contractors shall verify and be responsible for all dimensions on the job and this office shall be informed of any discrepancies and variations shown on drawing.

CP SEAL:

ARCHITECTURAL SEAL:

CLIENT:



Aquilini Group  
 Aquilini Centre West  
 Suite 900 - 89 West Georgia Street,  
 Vancouver, BC Canada V6B 0N8



MST DEVELOPMENT CORPORATION  
 325 W 4th Ave.  
 Vancouver, BC Canada V5Y 1H3

PROJECT:  
**HEATHER LANDS**  
 PARCEL F, BUILDINGS F1, F2 and F3  
 657 WEST 37TH AVENUE, VANCOUVER

DRAWING TITLE:  
**Section 1 - F1**

BASE FILE: HL-F1-ARCH.rvt  
 SCALE: 3/32" = 1'-0"  
 PLOT DATE: 2024-08-28  
 DRAWN: RT, TB, CB, TV  
 CHECKED: VY, BR

PROJECT NO. **2214**

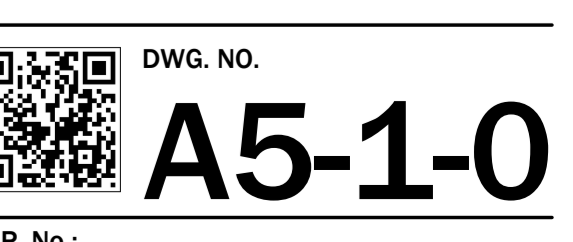

D.P. No:  
 B.P. No:

MAX BLDG HT. EL. 79.2 M  
 FROM BASE SURFACE

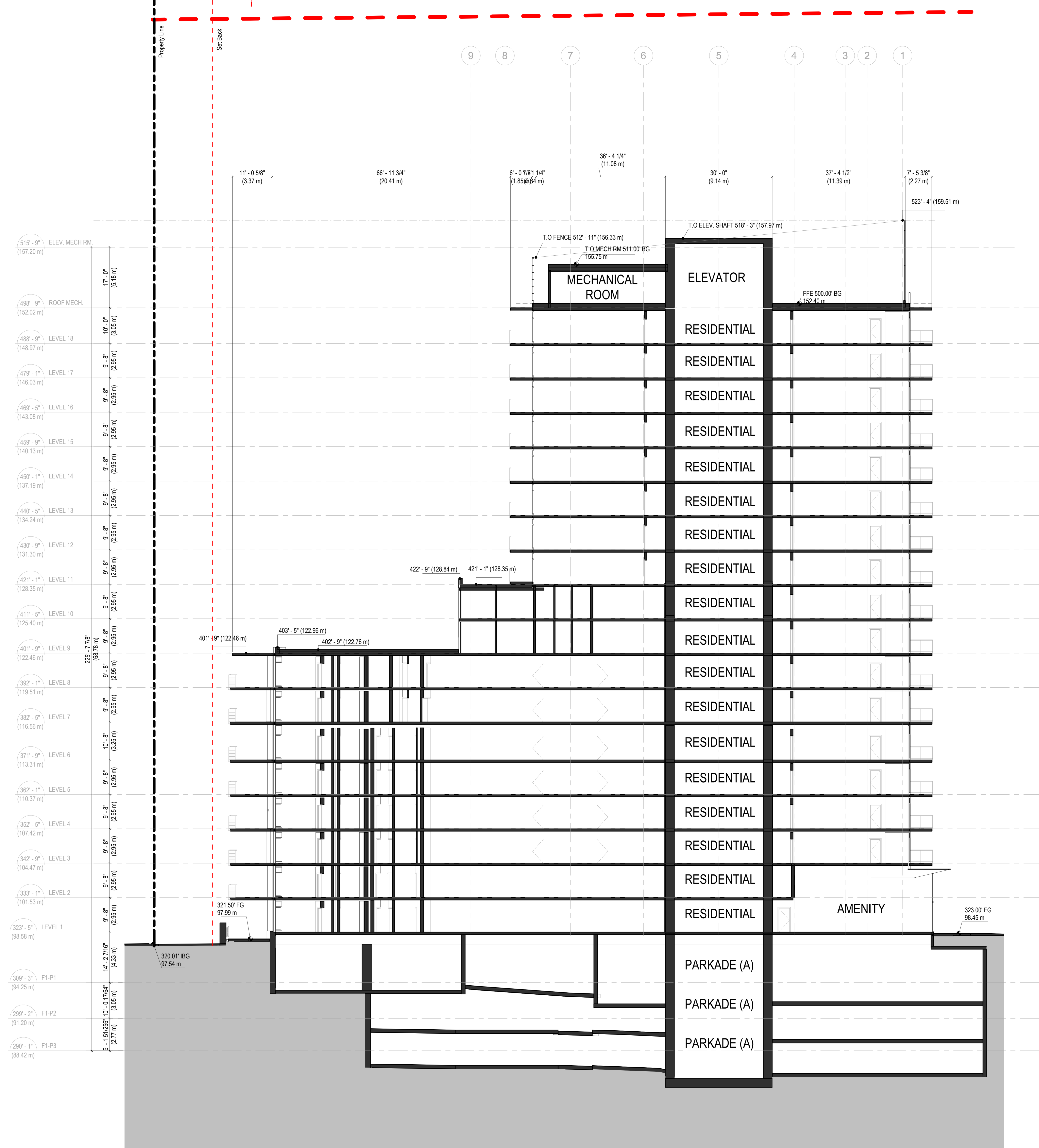

Section 1  
 SCALE: 3/32" = 1'-0"



RH Architects Inc.  
 120 Powell Street, Unit 10  
 Vancouver, BC Canada  
 V6A 1G1  
 t 604.669.6002  
 f 604.669.1091

ISSUED FOR:  
**DEVELOPMENT PERMIT**  
 28 AUGUST 2024

1 DP APPLICATION 2024-08-28

ISSUE: ISSUED FOR: DATE:  
 This drawing is an instrument of service in the property of RH Architects Inc. and may not be reproduced without the firm's permission. All information shown on this drawing is for use in this specific project only and shall not be used otherwise without written permission from the office. Contractors shall verify and be responsible for all dimensions on the job, and this office shall be informed of any discrepancies and variations shown on drawing.

CP SEAL:

ARCHITECTURAL SEAL:

CLIENT:

**AQUILINI**  
 DEVELOPMENT  
 Aquilini Group  
 Aquilini Centre West  
 Suite 900 - 88 West Georgia Street,  
 Vancouver, BC Canada V6B 0N8



MST DEVELOPMENT CORPORATION  
 325 W 4th Ave.  
 Vancouver, BC Canada V5Y 1H3

PROJECT:  
**HEATHER LANDS**  
 PARCEL F, BUILDINGS F1, F2 and F3  
 657 WEST 37TH AVENUE, VANCOUVER

DRAWING TITLE:  
**Section C - F1**

BASE FILE: HL-F1-ARCH.rvt  
 SCALE: 3/32" = 1'-0"  
 PLOT DATE: 2024-08-28  
 DRAWN: RT TH CB TV  
 CHECKED: VY BR

PROJECT NO. **2214**

DWG. NO. **A5-1-1**

D.P. No:  
 B.P. No:

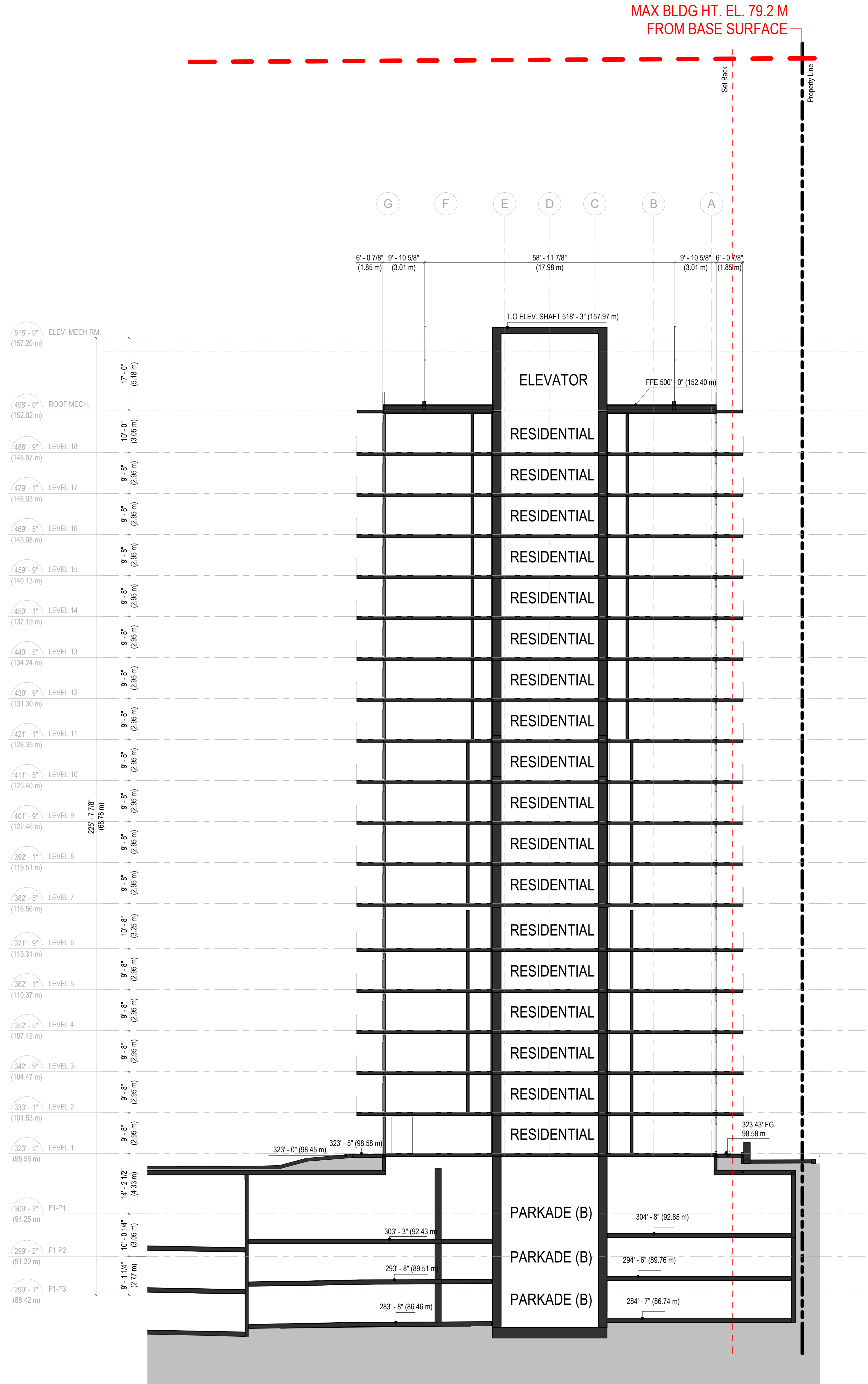

**Section 2**  
 SCALE: 3/32" = 1'-0"



RH Architects Inc.  
 120 Powell Street, Unit 10  
 Vancouver, BC Canada  
 V6A 1G1  
 t 604.669.6002  
 f 604.669.1091

ISSUED FOR  
**DEVELOPMENT PERMIT**  
 28 AUGUST 2024

1 DP APPLICATION 2024-08-28

ISSUE: ISSUED FOR: DATE:  
 This drawing as an instrument of service is the property of RH Architects Inc. and may not be reproduced without the firm's permission. All information shown on the drawing is for use in this specific project only and shall not be used elsewhere without written permission from the office. Contractors shall verify and be responsible for all dimensions on the job and this office shall be informed of any discrepancies and variations shown on drawing.

CP SEAL:

ARCHITECTURAL SEAL:

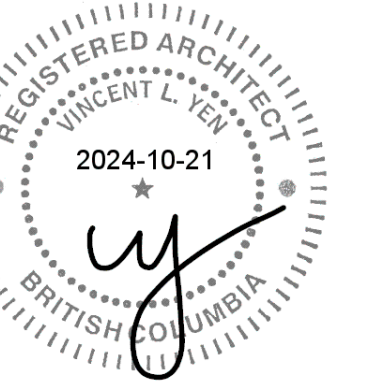

CLIENT:



Aquilini Group  
 Aquilini Centre West  
 Suite 900 - 89 West Georgia Street,  
 Vancouver, BC Canada V6B 0N8



MST DEVELOPMENT CORPORATION  
 325 W 4th Ave,  
 Vancouver, BC Canada V5Y 1H3

PROJECT:  
**HEATHER LANDS**  
 PARCEL F, BUILDINGS F1, F2 and F3  
 657 WEST 37TH AVENUE, VANCOUVER

DRAWING TITLE:  
**West Elevation - F2**

BASE FILE:  
 SCALE: As indicated  
 PLOT DATE: 2024-08-28  
 DRAWN: TM, TV  
 CHECKED: VY, BR

PROJECT NO. **2214**

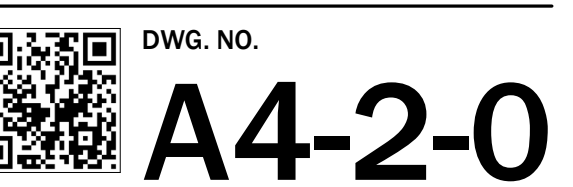

D.P. No:  
 B.P. No:

| BUILDING MATERIAL LEGEND |   |                   |
|--------------------------|---|-------------------|
| No:                      | Description   | Indicative Sample |
| 1                        | GRAY ALUMINUM FRAME WINDOW WALL C/W WHITE FROSTED GLAZING                                   | TYPICAL           |
| 2                        | GRAY ALUMINUM FRAME WINDOW WALL C/W CLEAR GLAZING (WINDOWS)                                 | TYPICAL           |
| 3                        | GRADUATED FROSTED GLASS GUARDRAIL - GRAY ALUMINIUM SUPPORTS                                 |                   |
| 4                        | CLEAR GLASS GUARDRAIL - GRAY ALUMINIUM SUPPORTS   | TYPICAL           |
| 5                        | GRAY ALUMINUM FRAME WINDOW WALL C/W WHITE SPANDREL  |                   |
| 6                        | GRAY ALUMINUM FRAME WINDOW WALL C/W GREY SPANDREL   |                   |
| 7                        | ALUMINUM PANELS - CHARCOAL GRAY   |                   |
| 8                        | ALUMINUM PANELS - GOLD MINE   |                   |
| 9                        | ALUMINUM PANELS - BURNT CARAMEL   |                   |
| 10                       | ALUMINUM PANELS - WARM COGNAC   |                   |
| 11                       | ALUMINUM PANELS - RUSTIC BROWN  |                   |
| 12                       | PAINTED SMOOTH CONCRETE - WHITE   |                   |
| 13                       | FEATURE CLADDING - METAL (DESIGN TBC)   |                   |
| 14                       | PRIVACY SCREEN - WHITE ALUMINUM FRAME C/W FROSTED GLASS PANELS                              | TYPICAL           |
| 15                       | BALCONY PRIVACY SCREEN - VERTICAL METAL PLANKS (DESIGN TBC) - COLOURS TO MATCH METAL PANELS | TYPICAL           |
| 16                       | TIMBER/TIMBER EFFECT SOFFIT AND COLUMN - CEDAR  |                   |
| 17                       | METAL HORIZONTAL LOUVERS - CHARCOAL GREY  | TYPICAL           |

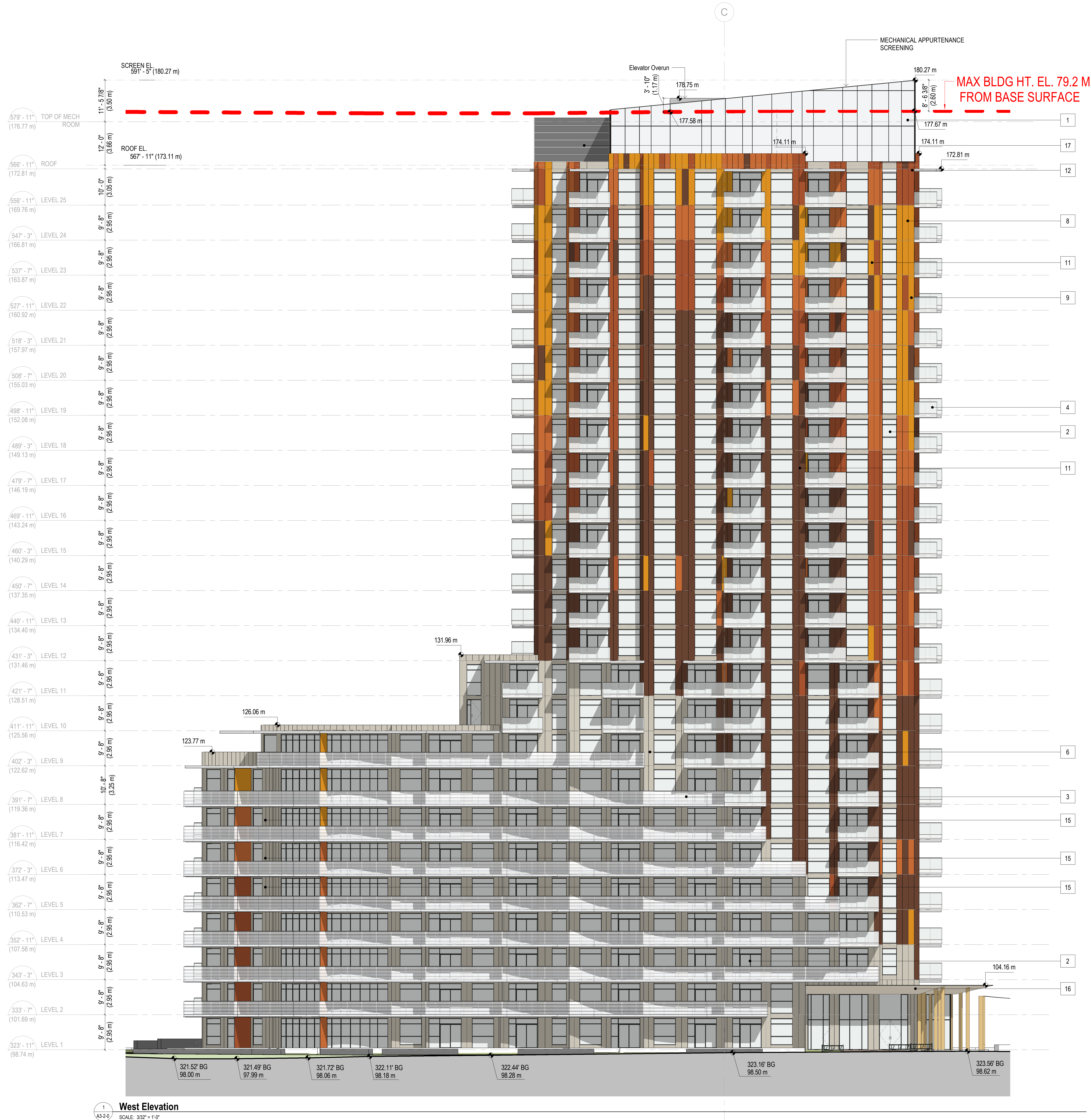

1 West Elevation  
 SCALE: 3/32" = 1'-0"



RH Architects Inc.  
 120 Powell Street, Unit 10  
 Vancouver, BC Canada  
 V6A 1G1  
 t 604.669.6002  
 f 604.669.1091

ISSUED FOR  
**DEVELOPMENT PERMIT**  
 28 AUGUST 2024

1 DP APPLICATION 2024-08-28  
 ISSUE: ISSUED FOR: DATE:  
 This drawing as an instrument of service is the property of RH Architects Inc. and may not be reproduced without the firm's permission. All information shown on the drawing is for use in this specific project only and shall not be used otherwise without written permission from the office. Contractors shall verify and be responsible for all dimensions on the job and this office shall be informed of any discrepancies and variations shown on drawing.

CP SEAL:

ARCHITECTURAL SEAL:

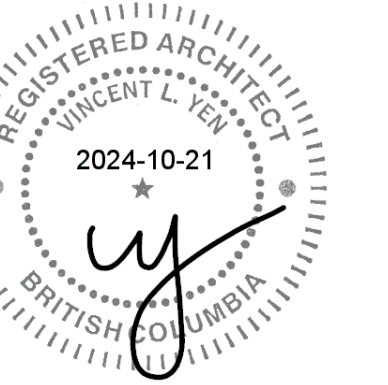

CLIENT:



Aquilini Group  
 Aquilini Centre West  
 Suite 900 - 89 West Georgia Street,  
 Vancouver, BC Canada V6B 0N8



MST DEVELOPMENT CORPORATION  
 325 W 4th Ave,  
 Vancouver, BC Canada V5Y 1H3

PROJECT:  
**HEATHER LANDS**  
 PARCEL F, BUILDINGS F1, F2 and F3  
 657 WEST 37TH AVENUE, VANCOUVER

DRAWING TITLE:  
**East Elevation - F2**

BASE FILE:  
 SCALE: As Indicated  
 PLOT DATE: 2024-08-28  
 DRAWN: TM, TV  
 CHECKED: VY, BR

PROJECT NO. **2214**

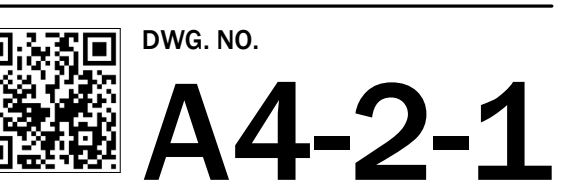

D.P. No:  
 B.P. No:

| BUILDING MATERIAL LEGEND |   |                   |
|--------------------------|---|-------------------|
| No:                      | Description   | Indicative Sample |
| 1                        | GRAY ALUMINUM FRAME WINDOW WALL C/W WHITE FROSTED GLAZING                                   | TYPICAL           |
| 2                        | GRAY ALUMINUM FRAME WINDOW WALL C/W CLEAR GLAZING (WINDOWS)                                 | TYPICAL           |
| 3                        | GRADUATED FROSTED GLASS GUARDRAIL - GRAY ALUMINIUM SUPPORTS                                 |                   |
| 4                        | CLEAR GLASS GUARDRAIL - GRAY ALUMINIUM SUPPORTS   | TYPICAL           |
| 5                        | GRAY ALUMINUM FRAME WINDOW WALL C/W WHITE SPANDREL  |                   |
| 6                        | GRAY ALUMINUM FRAME WINDOW WALL C/W GREY SPANDREL   |                   |
| 7                        | ALUMINUM PANELS - CHARCOAL GRAY   |                   |
| 8                        | ALUMINUM PANELS - GOLD MINE   |                   |
| 9                        | ALUMINUM PANELS - BURNT CARAMEL   |                   |
| 10                       | ALUMINUM PANELS - WARM COGNAC   |                   |
| 11                       | ALUMINUM PANELS - RUSTIC BROWN  |                   |
| 12                       | PAINTED SMOOTH CONCRETE - WHITE   |                   |
| 13                       | FEATURE CLADDING - METAL (DESIGN TBC)   |                   |
| 14                       | PRIVACY SCREEN - WHITE ALUMINUM FRAME C/W FROSTED GLASS PANELS                              | TYPICAL           |
| 15                       | BALCONY PRIVACY SCREEN - VERTICAL METAL PLANKS (DESIGN TBC) - COLOURS TO MATCH METAL PANELS | TYPICAL           |
| 16                       | TIMBER/TIMBER EFFECT SOFFIT AND COLUMN - CEDAR  |                   |
| 17                       | METAL HORIZONTAL LOUVERS - CHARCOAL GREY  | TYPICAL           |

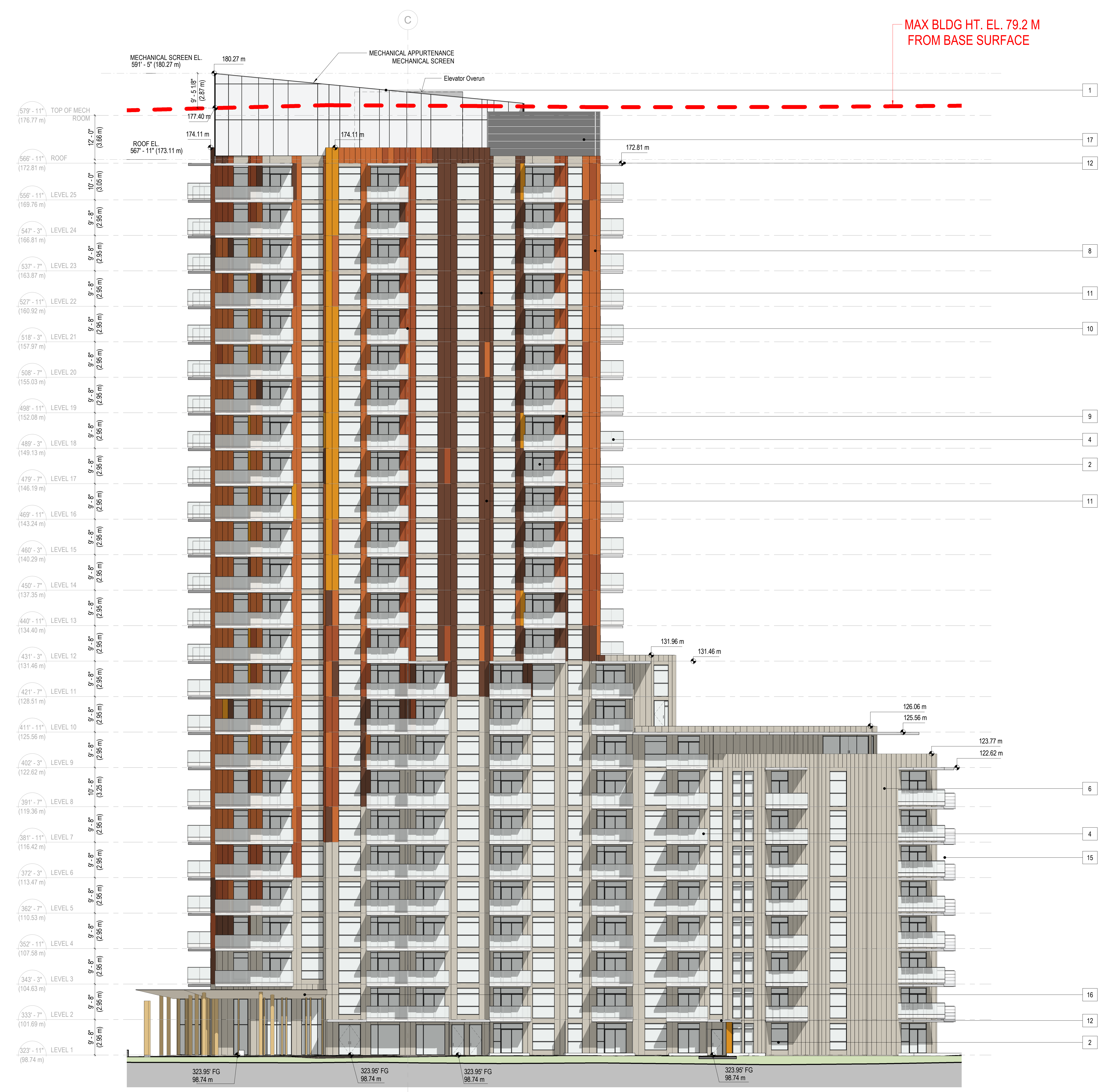

1 East Elevation  
 SCALE: 3/32" = 1'-0"



RH Architects Inc.  
 120 Powell Street, Unit 10  
 Vancouver, BC Canada  
 V6A 1G1  
 t 604.669.6002  
 f 604.669.1091

ISSUED FOR  
**DEVELOPMENT PERMIT**  
 28 AUGUST 2024

1 DP APPLICATION 2024-08-28  
 ISSUE: ISSUED FOR: DATE:  
 This drawing as an instrument of service is the property of RH Architects Inc. and may not be reproduced without the firm's permission. All information shown on the drawing is for use in this specific project only and shall not be used otherwise without written permission from the office. Contractors shall verify and be responsible for all dimensions on the job and this office shall be informed of any discrepancies and variations shown on drawing.

CP SEAL:

ARCHITECTURAL SEAL:

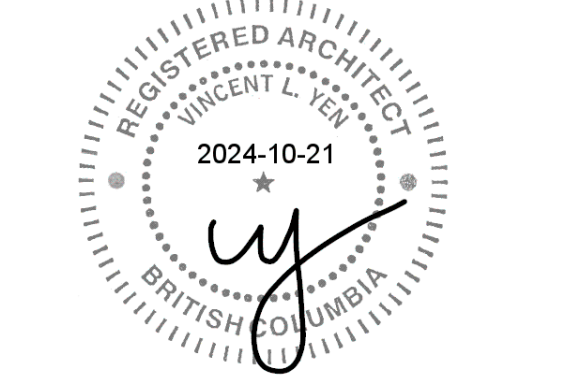

CLIENT:



Aquilini Group  
 Aquilini Centre West  
 Suite 900 - 88 West Georgia Street,  
 Vancouver, BC Canada V6B 0N8



MST DEVELOPMENT CORPORATION  
 325 W 4th Ave.  
 Vancouver, BC Canada V5Y 1H3

PROJECT:  
**HEATHER LANDS**  
 PARCEL F, BUILDINGS F1, F2 and F3  
 657 WEST 37TH AVENUE, VANCOUVER

DRAWING TITLE:  
**North and South Elevations - F2**

BASE FILE:  
 SCALE: As indicated  
 PLOT DATE: 2024-08-28  
 DRAWN: TM, TV  
 CHECKED: VY, BR

PROJECT NO. **2214**

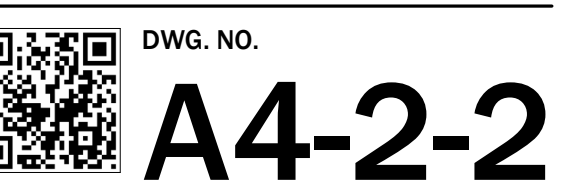

D.P. No:  
 B.P. No:

| BUILDING MATERIAL LEGEND |   |                   |
|--------------------------|---|-------------------|
| No:                      | Description   | Indicative Sample |
| 1                        | GRAY ALUMINUM FRAME WINDOW WALL C/W WHITE FROSTED GLAZING                                   | TYPICAL           |
| 2                        | GRAY ALUMINUM FRAME WINDOW WALL C/W CLEAR GLAZING (WINDOWS)                                 | TYPICAL           |
| 3                        | GRADUATED FROSTED GLASS GUARDRAIL - GRAY ALUMINIUM SUPPORTS                                 |                   |
| 4                        | CLEAR GLASS GUARDRAIL - GRAY ALUMINIUM SUPPORTS   | TYPICAL           |
| 5                        | GRAY ALUMINUM FRAME WINDOW WALL C/W WHITE SPANDREL  |                   |
| 6                        | GRAY ALUMINUM FRAME WINDOW WALL C/W GREY SPANDREL   |                   |
| 7                        | ALUMINUM PANELS - CHARCOAL GRAY   |                   |
| 8                        | ALUMINUM PANELS - GOLD MINE   |                   |
| 9                        | ALUMINUM PANELS - BURNT CARAMEL   |                   |
| 10                       | ALUMINUM PANELS - WARM COGNAC   |                   |
| 11                       | ALUMINUM PANELS - RUSTIC BROWN  |                   |
| 12                       | PAINTED SMOOTH CONCRETE - WHITE   |                   |
| 13                       | FEATURE CLADDING - METAL (DESIGN TBC)   |                   |
| 14                       | PRIVACY SCREEN - WHITE ALUMINUM FRAME C/W FROSTED GLASS PANELS                              | TYPICAL           |
| 15                       | BALCONY PRIVACY SCREEN - VERTICAL METAL PLANKS (DESIGN TBC) - COLOURS TO MATCH METAL PANELS | TYPICAL           |
| 16                       | TIMBER/TIMBER EFFECT SOFFIT AND COLUMN - CEDAR  |                   |
| 17                       | METAL HORIZONTAL LOUVERS - CHARCOAL GREY  | TYPICAL           |

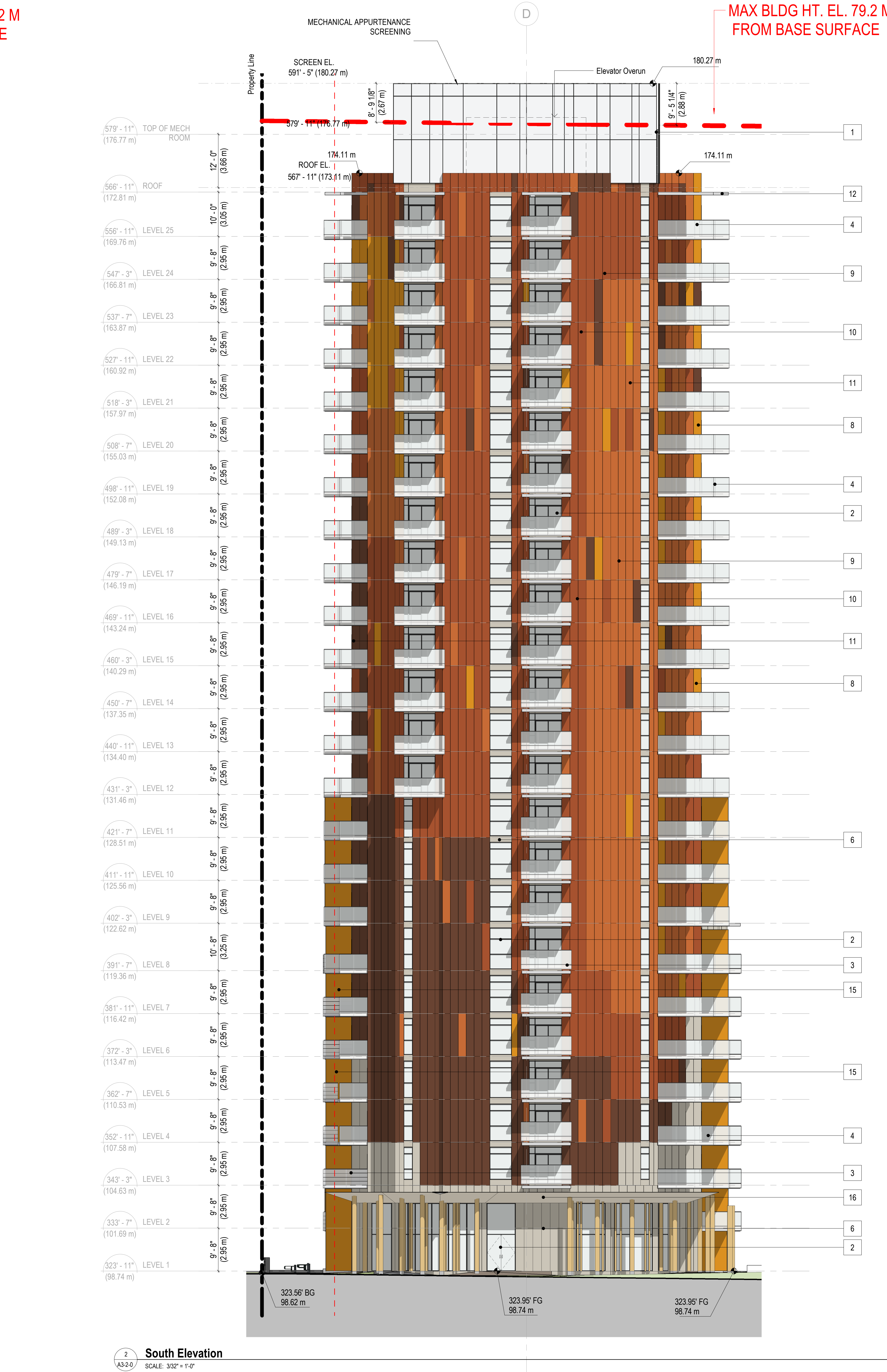
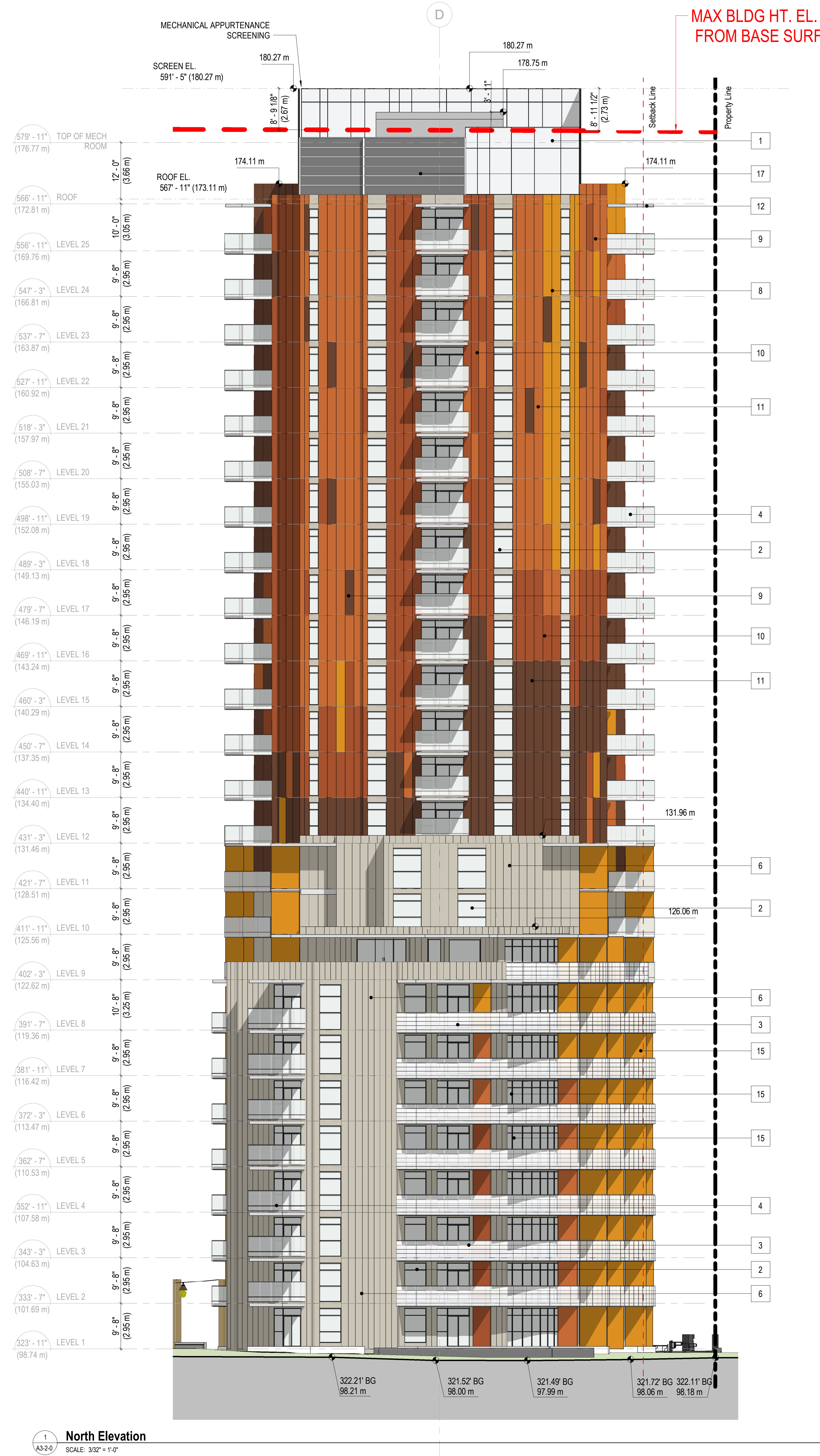





RH Architects Inc.  
120 Powell Street, Unit 10  
Vancouver, BC Canada  
V6A 1G1  
t 604.669.6002  
f 604.669.1091

ISSUED FOR  
**DEVELOPMENT PERMIT**  
28 AUGUST 2024

1 DP APPLICATION 2024-08-28

ISSUE: ISSUED FOR: DATE:  
This drawing as an instrument of service is the property of RH Architects Inc. and may not be reproduced without the firm's permission. All information shown on the drawing is for use in this specific project only and shall not be used elsewhere without written permission from this office. Contractors shall verify and be responsible for all dimensions on the job and this office shall be informed of any discrepancies and variations shown on drawing.

CP SEAL:

ARCHITECTURAL SEAL:

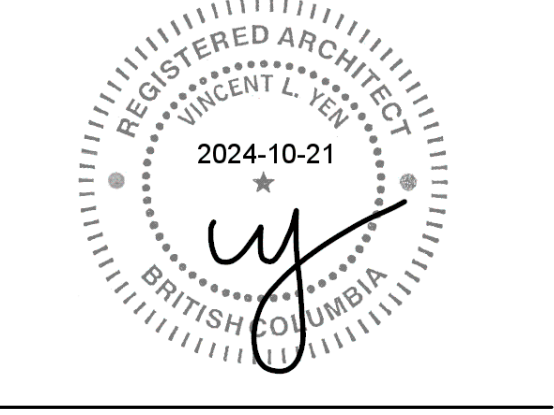

CLIENT:



Aquilini Group  
Aquilini Centre West  
Suite 900 - 88 West Georgia Street,  
Vancouver, BC Canada V6B 0N8



MST DEVELOPMENT CORPORATION  
325 W 4th Ave,  
Vancouver, BC Canada V5Y 1H3

PROJECT:  
**HEATHER LANDS**  
PARCEL F, BUILDINGS F1, F2 and F3  
657 WEST 37TH AVENUE, VANCOUVER

DRAWING TITLE:  
**Section A- F2**

BASE FILE:  
SCALE: 3/32" = 1'-0"  
PLOT DATE: 2024-08-28  
DRAWN: TMI  
CHECKED: Checker

PROJECT NO. **2214**

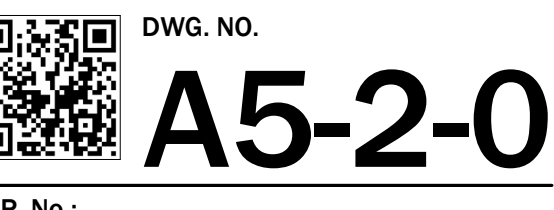

D.P. No:  
B.P. No:

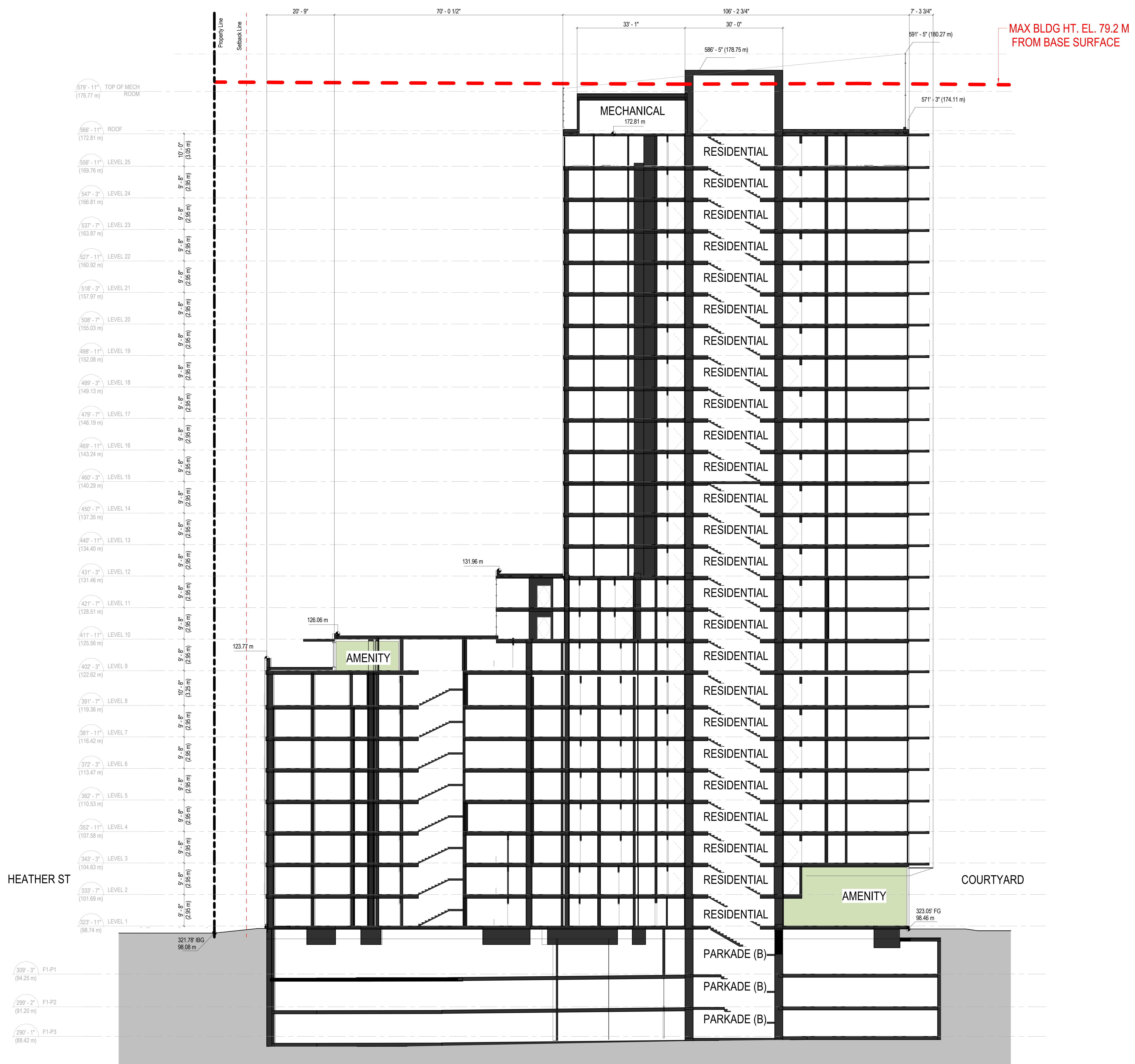

MAX BLDG HT. EL. 79.2 M  
FROM BASE SURFACE

Section 2  
SCALE: 3/32" = 1'-0"



RH Architects Inc.  
 120 Powell Street, Unit 10  
 Vancouver, BC Canada  
 V6A 1G1  
 t 604.669.6002  
 f 604.669.1091

ISSUED FOR  
**DEVELOPMENT PERMIT**  
 28 AUGUST 2024

1 DP APPLICATION 2024-08-28

ISSUE: ISSUED FOR: DATE:  
 This drawing as an instrument of service is the property of RH Architects Inc. and may not be reproduced without the firm's permission. All information shown on the drawing is for use in this specific project only and shall not be used elsewhere without written permission from the office. Contractors shall verify and be responsible for all dimensions on the job, and this office shall be informed of any discrepancies and variations shown on drawing.

CP SEAL:

ARCHITECTURAL SEAL:

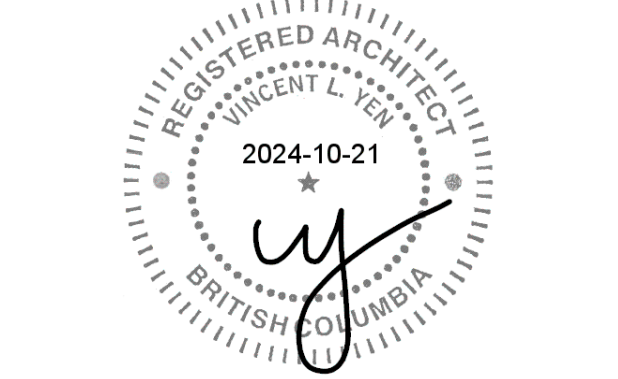

CLIENT:

**AQUILINI**  
 DEVELOPMENT  
 Aquilini Group  
 Aquilini Centre West  
 Suite 900 - 89 West Georgia Street,  
 Vancouver, BC Canada V6B 0N8



MST DEVELOPMENT CORPORATION  
 325 W 4th Ave.  
 Vancouver, BC Canada V5Y 1H3

PROJECT:  
**HEATHER LANDS**  
 PARCEL F, BUILDINGS F1, F2 and F3  
 657 WEST 37TH AVENUE, VANCOUVER

DRAWING TITLE:  
**Section B - F2**

BASE FILE:  
 SCALE: 3/32" = 1'-0"  
 PLOT DATE: 2024-08-28  
 DRAWN: TML  
 CHECKED: VY BR

PROJECT NO. **2214**

DWG. NO. **A5-2-1**

D.P. No:  
 B.P. No:

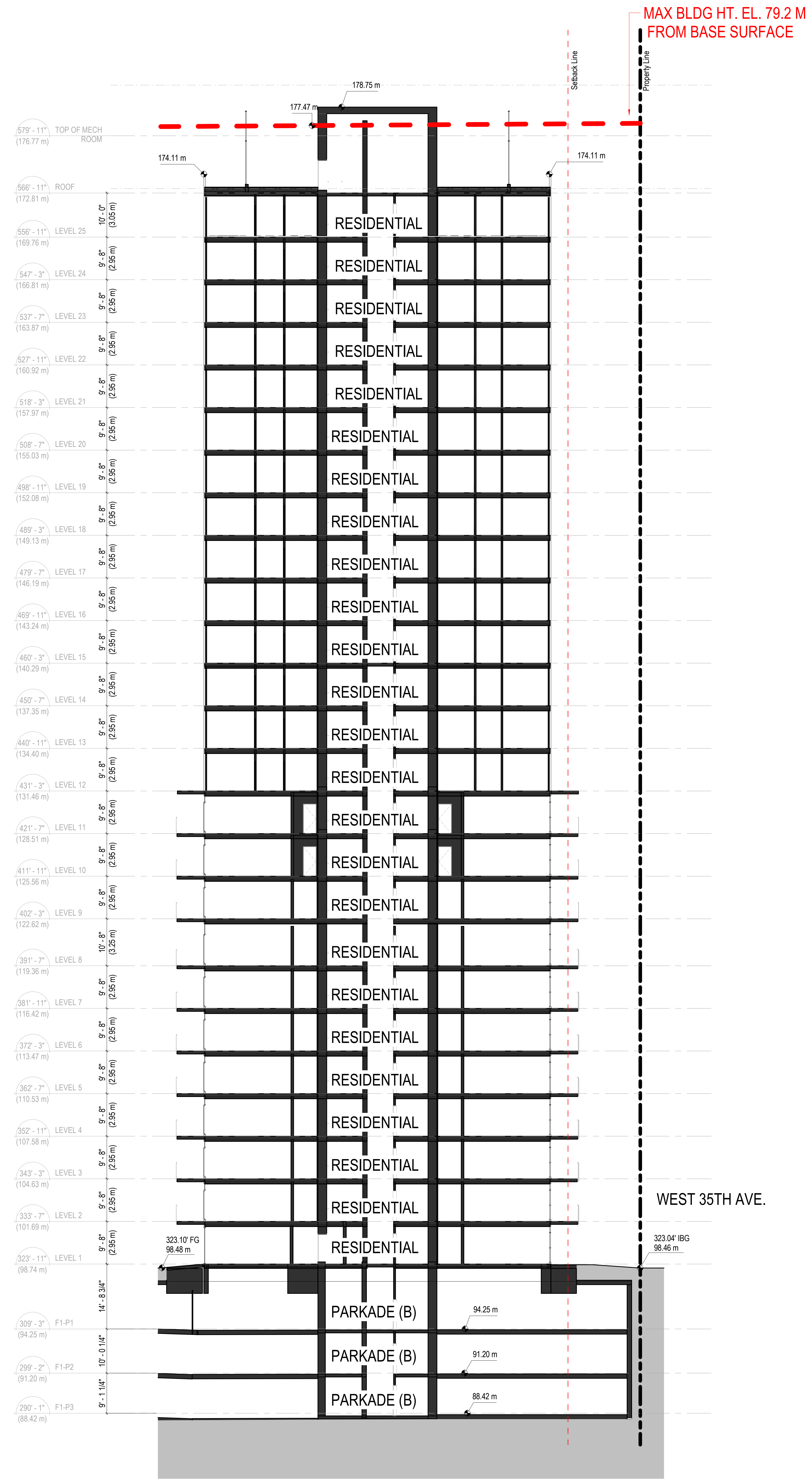

**Section 4**  
 SCALE: 3/32" = 1'-0"