



RH Architects Inc.

120 Powell Street, Unit 10  
Vancouver, BC Canada  
V6A 1G1

t 604.669.6002  
f 604.669.1091

ISSUED FOR:  
**DEVELOPMENT PERMIT**  
28 AUGUST 2024

1 DP APPLICATION 2024-08-28

ISSUE: ISSUED FOR: DATE:

This drawing as an instrument of service is the property of RH Architects Inc. and may not be reproduced without the firm's permission. All information shown on the drawing is for use in this specific project only and shall not be used elsewhere without written permission from the office. Contractors shall verify and be responsible for all dimensions on the job and this office shall be informed of any discrepancies and variations shown on drawing.

CP SEAL:

ARCHITECTURAL SEAL:

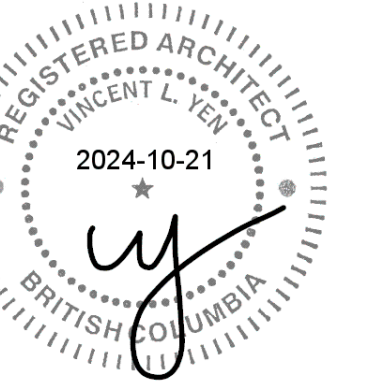

CLIENT:



Aquilini Group  
Aquilini Centre West  
Suite 900 - 89 West Georgia Street,  
Vancouver, BC Canada V6B 0N8



MST DEVELOPMENT CORPORATION  
325 W 4th Ave,  
Vancouver, BC Canada V5Y 1H3

PROJECT:  
**HEATHER LANDS**  
PARCEL F BUILDING F3

DRAWING TITLE:  
**South, South West,  
West Elevation - F3**

BASE FILE:  
SCALE: As indicated  
PLOT DATE: 2024-08-28  
DRAWN: CB  
CHECKED: VY, BR

PROJECT NO. **2214**

DWG. NO. **A4-3-0**

D.P. No:  
B.P. No:



2 West Elevation North Wing  
SCALE: 1/8" = 1'-0"

1 West Elevation South Wing  
SCALE: 1/8" = 1'-0"

**BUILDING MATERIAL LEGEND**

- 1 BRICK, BLACK
- 2 CEMENTICIOUS LAP CLADDING, CHARCOAL
- 3 CEMENTICIOUS PANEL CLADDING, OFF-WHITE
- 4 CEMENTICIOUS PANEL CLADDING, RUST
- 5 TYPICAL TRIM, CHARCOAL BLACK
- 6 TYPICAL CLADD COLUMNS, CHARCOAL GREY
- 7 ROOF AND BALCONY FASCIA, CHARCOAL BLACK
- 8 VINYL WINDOWS, BLACK
- 9 STOREFRONT WINDOWS AND DOOR FRAMES, BLACK
- 10 GUARDRAILS, BLACK
- 11 PRIVACY SCREEN FRAMES, BLACK
- 12 EGRESS DOORS, CHARCOAL BLACK



3 South Elevation  
SCALE: 1/8" = 1'-0"



RH Architects Inc.

120 Powell Street, Unit 10  
Vancouver, BC Canada  
V6A 1G1

t 604.669.6002  
f 604.669.1091

ISSUED FOR:  
**DEVELOPMENT PERMIT**  
28 AUGUST 2024



**Key Plan 2**  
1" = 30'-0"



**BUILDING MATERIAL LEGEND**

- 1 BRICK, BLACK
- 2 CEMENTICIOUS LAP CLADDING, CHARCOAL
- 3 CEMENTICIOUS PANEL CLADDING, OFF-WHITE
- 4 CEMENTICIOUS PANEL CLADDING, RUST
- 5 TYPICAL TRIM, CHARCOAL BLACK
- 6 TYPICAL CLADD COLUMNS, CHARCOAL GREY
- 7 ROOF AND BALCONY FASCIA, CHARCOAL BLACK
- 8 VINYL WINDOWS, BLACK
- 9 STOREFRONT WINDOWS AND DOOR FRAMES, BLACK
- 10 GUARDRAILS, BLACK
- 11 PRIVACY SCREEN FRAMES, BLACK
- 12 EGRESS DOORS, CHARCOAL BLACK

1 **East Elevation South Wing**  
SCALE: 1/8" = 1'-0"



2 **East Elevation North Wing**  
SCALE: 1/8" = 1'-0"



3 **North Elevation**  
SCALE: 1/8" = 1'-0"

1 DP APPLICATION 2024-08-28

ISSUE: ISSUED FOR: DATE:

This drawing as an instrument of service is the property of RH Architects Inc. and may not be reproduced without the firm's permission. All information shown on the drawing is for use in this specific project only and shall not be used otherwise without written permission from this office. Contractors shall verify and be responsible for all dimensions on the job and this office shall be informed of any discrepancies and variations shown on drawing.

CP SEAL:

ARCHITECTURAL SEAL:

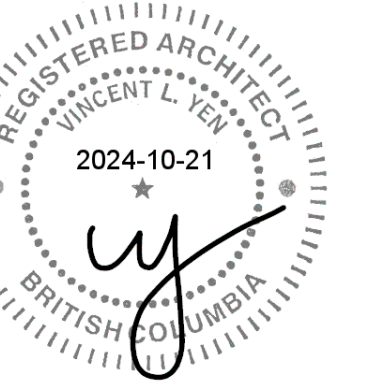

CLIENT:



Aquilini Group  
Aquilini Centre West  
Suite 900 - 88 West Georgia Street,  
Vancouver, BC Canada V6B 0N8



MST DEVELOPMENT CORPORATION  
325 W 4th Ave,  
Vancouver, BC Canada V5Y 1H3

PROJECT:  
**HEATHER LANDS**  
PARCEL F BUILDING F3

DRAWING TITLE:  
East, North East, North  
West Elevation - F3

BASE FILE:  
SCALE: As indicated  
PLOT DATE: 2024-08-28  
DRAWN: CS  
CHECKED: VY BR

PROJECT NO. **2214**

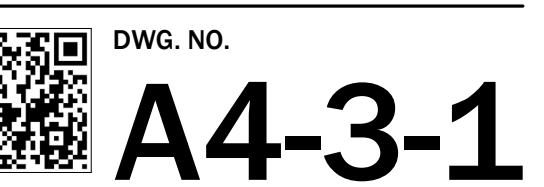

D.P. No:  
B.P. No:



RH Architects Inc.  
 120 Powell Street, Unit 10  
 Vancouver, BC Canada  
 V6A 1G1  
 t 604.669.6002  
 f 604.669.1091

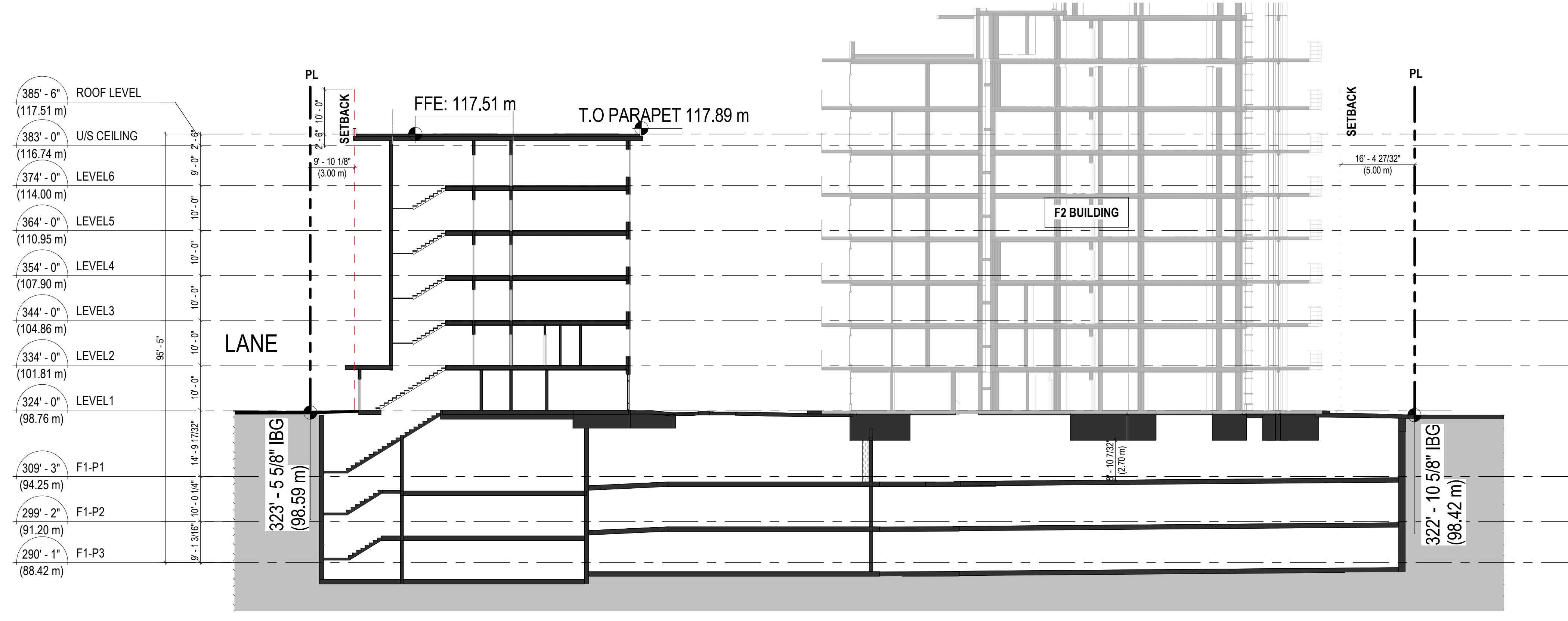

1 Cross Section through North Wing to F2 Building  
 SCALE: 1/16" = 1'-0"

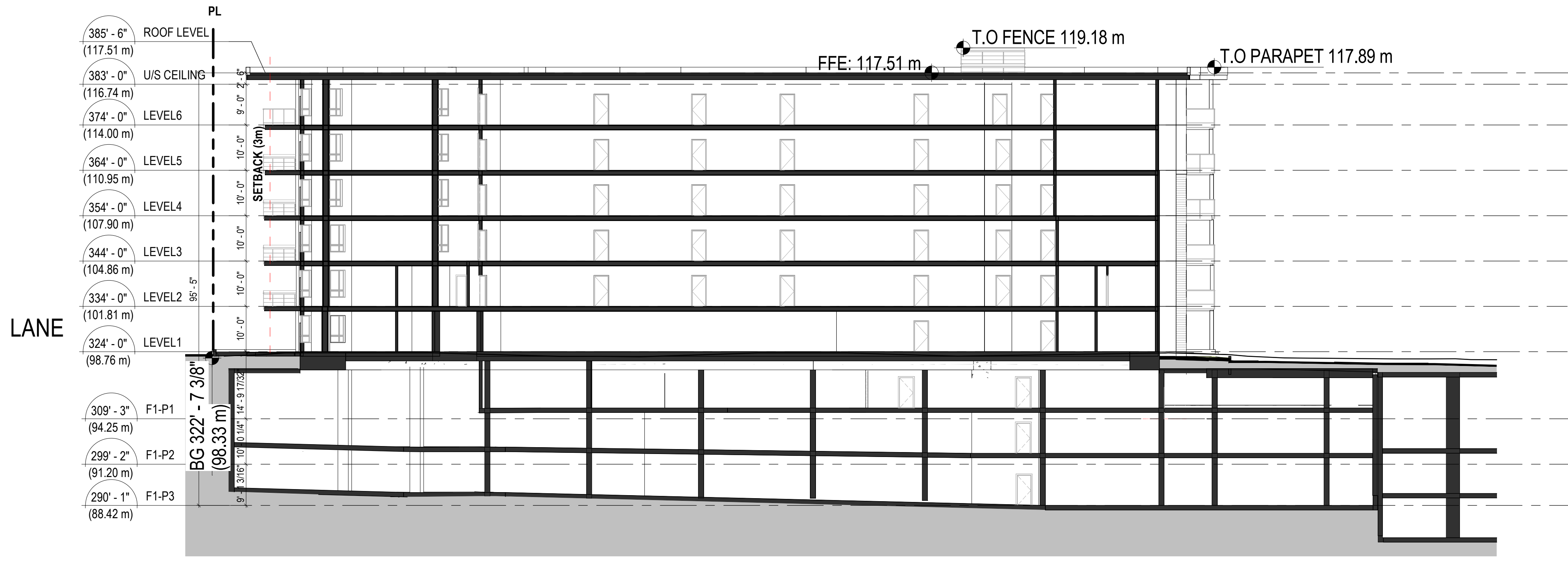

2 Longitudinal Section through South Wing  
 SCALE: 1/16" = 1'-0"

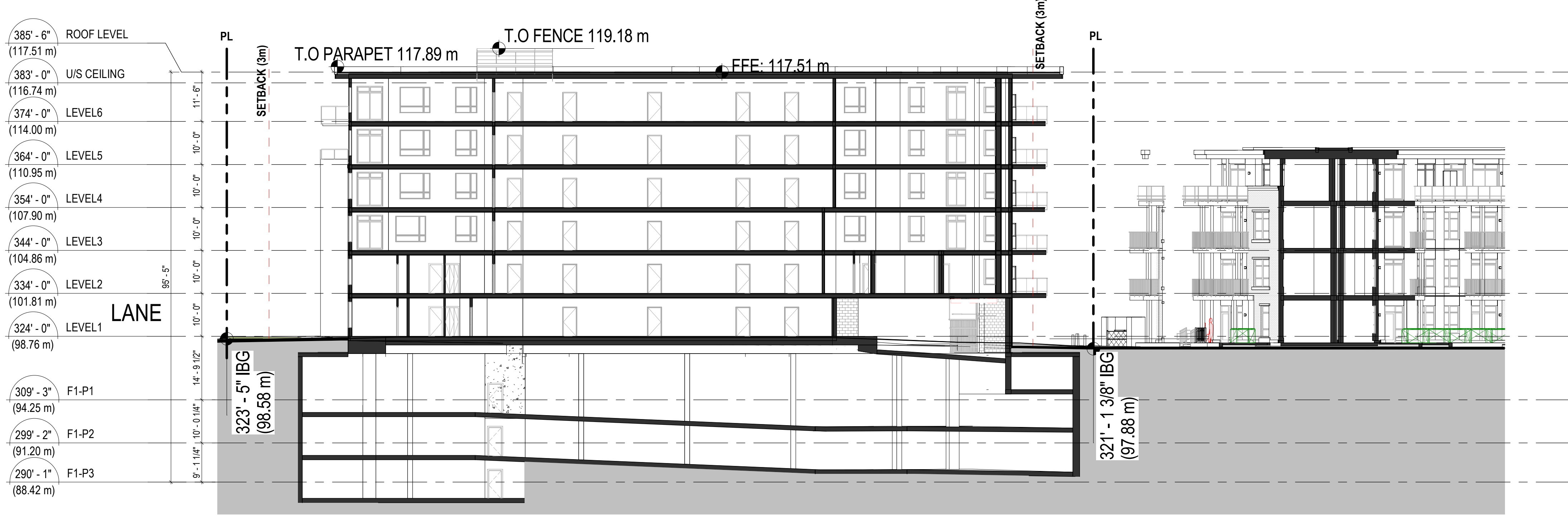

3 Longitudinal Section through North Wing  
 SCALE: 1/16" = 1'-0"

ISSUED FOR  
**DEVELOPMENT PERMIT**  
 28 AUGUST 2024

1 DP APPLICATION 2024-08-28

ISSUE: ISSUED FOR: DATE:  
 This drawing as an instrument of service is the property of RH Architects Inc. and may not be reproduced without the firm's permission. All information shown on the drawing is for use in this specific project only and shall not be used elsewhere without written permission from this office. Contractors shall verify and be responsible for all dimensions on the job and this office shall be informed of any discrepancies and variations shown on drawing.

CP SEAL:

ARCHITECTURAL SEAL:

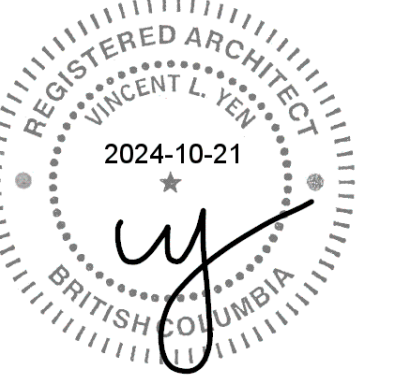

CLIENT:

**AQUILINI DEVELOPMENT**  
 Aquilini Group  
 Aquilini Centre West  
 Suite 900 - 88 West Georgia Street,  
 Vancouver, BC Canada V6B 0N8



MST DEVELOPMENT CORPORATION  
 325 W 4th Ave,  
 Vancouver, BC Canada V5Y 1H3

PROJECT:  
**HEATHER LANDS**  
 PARCEL F BUILDING F3

DRAWING TITLE:  
**Sections - F3**

BASE FILE:  
 SCALE: As indicated  
 PLOT DATE: 2024-08-28  
 DRAWN: CS  
 CHECKED: VY, BR

PROJECT NO. **2214**

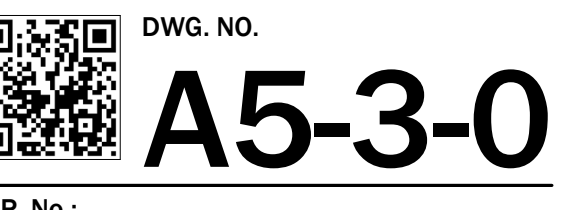

D.P. No:  
 B.P. No: