

**DRAWING LIST**

L00 COVER SHEET

L101 OVERALL LANDSCAPE PLAN	L111 PLANTING SCHEDULE	L300 DETAILS
L102 BLDG F1_LEVEL 1	L112 BLDG F1_LEVEL 1 - PLANTING PLAN	L301 DETAILS
L103 BLDG F1_LEVEL 7	L113 BLDG F1_LEVEL 7 - PLANTING PLAN	L302 DETAILS
L104 BLDG F1_LEVEL 8	L114 BLDG F2_LEVEL 1 - PLANTING PLAN	L303 DETAILS
L105 BLDG F1_LEVEL 9	L115 BLDG F2_LEVEL 9 - PLANTING PLAN	L400 OVERALL SOIL VOLUMES
L106 BLDG F1_LEVEL 11	L116 BLDG F3_LEVEL 1 - PLANTING PLAN	LEVEL 1 - LIGHTING
L107 BLDG F2_LEVEL 1	L117 LEVEL 1 - POLLINATOR CORRIDOR	
L108 BLDG F2_LEVEL 9	L200 LANDSCAPE SECTIONS	
L109 BLDG F2_LEVEL 10	L201 LANDSCAPE SECTIONS	
L110 BLDG F3_LEVEL 1	L202 LANDSCAPE SECTIONS	

**GENERAL NOTES**

1. Refer to architectural drawings for all walls and stair layout and elevations, unless otherwise noted.
2. Refer to electrical drawings for all final landscape lighting layout and specifications.
3. Refer to architectural and mechanical drawings for all drain locations and rim elevations.
4. Refer to arborist drawings for all tree retention / removal information.
5. Refer to civil drawings for all grading and utility information.
6. Refer to survey drawings for all existing on site services and survey symbols.
7. This plan is NOT FOR CONSTRUCTION and is to be submitted for review to Engineering Services a minimum of 8 weeks prior to the start of any construction proposed for public property. No work on public property may begin until such plans receive "For Construction" approval and related permits are issued. Please contact Engineering, Development and Major Projects and/or your Engineering, Building Site Inspector for details.

**IRRIGATION NOTES**

1. All 'Soft Landscape Areas' are to be irrigated with a high efficiency design/build irrigation system, complete with Rain and Wind Sensor.
2. The irrigation system design and installation shall be in accordance with the Irrigation Industry of BC Standards and Guidelines.
3. System design and installation shall take into account elevation differences, sun orientation and other factors affecting zoning and operation of the system to minimized evapotranspiration and wind lost.
4. System design shall provide for uniform complete 'Head to Head' coverage of all lawns and planted areas.
5. Contractor shall be responsible to provide SHOP DRAWINGS a minimum of 3 weeks prior to installation of any irrigation for review and approval.
6. Should the contractor proceed without approval, any additional modifications to the irrigation systems, as directed by the Landscape Architect shall be at contractors cost.
7. Lawns shall be irrigated on separate zones from planted areas.
8. Controller shall be located in mechanical room.
9. PRIOR to Substantial Performance, contractor shall provide a maintenance data and Operation instruction manual containing operational information for all operating components, cleaning and lubrication schedules, overhaul/adjustment schedule.
10. Record Drawings: Submit with the operating and maintenance manuals a reproducible copy of the AS-BUILT condition of the system.
11. Contractor shall instruct a designated representative of the Owner in the complete operating and maintenance procedures for the irrigation system, including winterizing for the first time with the designated representative observing.
12. Use GSR Schedule 40 PVC designed for solvent welding to PVC pipe except where valves, risers, etc. require threaded joints.
13. Provide sleeves under all hard surfaces and as required through walls.
14. Solenoid valves shall be first quality, compatible with the controller selected.
15. Valve boxes shall be reinforced plastic boxes manufactured specifically for landscape irrigation, complete with captive lock bolt cover, sized to suit valves and other components with adequate room for operation and maintenance.

**MATERIALS LEGEND**

	<b>CITY CIP CONCRETE PAVING</b> BROOM FINISH W/ SAW CUTS AS PER CoV STANDARDS		<b>PAVE TYPE 8</b> LINEAR PAVER - DESERT
	<b>CIP CONCRETE PAVING</b> BROOM FINISH W/ SAW CUTS		<b>GRANULAR TYPE 1</b> DECORATIVE BASALT
	<b>CONCRETE UNIT PAVING</b> 4" X 12" X 2" - RUNNING BOND		<b>GRANULAR TYPE 2</b> DRIP STRIP GRANULAR
	<b>STONE SETTS</b> 4" X 4" X 2" - CIRCULAR PATTERN AS SHOWN ON DRAWINGS		<b>GRANULAR TYPE 3</b> CRUSHED STONE
	<b>PAVE TYPE 1</b> 24 X 24" PAVER - CHARCOAL		<b>DECKING TYPE 1</b> REFER TO LAYOUT PLAN
	<b>PAVE TYPE 2</b> 18" X 18" PAVER - CHARCOAL		<b>DECKING TYPE 2</b> REFER TO LAYOUT PLAN
	<b>PAVE TYPE 3</b> 24 X 24" PAVER - GREY		<b>SURFACING TYPE 1</b> WOOD FIBAR
	<b>PAVE TYPE 4</b> 24 X 24" PAVER - STEPPING STONES		<b>NEW PLANTING</b> REFER TO PLANT LIST
	<b>PAVE TYPE 5</b> PLANK PAVER		<b>SOD</b> SAND BASED
	<b>PAVE TYPE 6</b> PLANK PAVER - DAYLIGHT		<b>RAIN GARDEN</b> REFER TO PLANT LIST
	<b>PAVE TYPE 7</b> PLANK PAVER - LIGHT		<b>GREEN ROOF</b> LIVE ROOF ASSEMBLY
			<b>RAISED PLANTERS</b> REFER TO PLANT LIST

**SITE FURNISHING LEGEND**

Key	Description	Key	Description	Key	Description	Key	Description
	<b>LANDSCAPE BOULDER</b> GRIZZLY GRANITE		<b>SEAT</b> TYPE 1 - MODULAR SOFA		<b>PLAY STRUCTURE</b> TYPE 3		<b>METAL PLANTER</b> TYPE 2 - AMENITY DECK
	<b>STEPPING STONES</b> BASALT		<b>SEAT</b> TYPE 2 - CHAISE		<b>PLAY STRUCTURE</b> TYPE 4		<b>WALL</b> CIP CONCRETE BOARDFORM FEATURE
	<b>BENCH</b> TYPE 1 - WALL MOUNT		<b>TABLE</b> TYPE 1 - 4 SEATS		<b>PLAY STRUCTURE</b> TYPE 5		<b>FENCE</b> PICKET STYLE 4'-0" HEIGHT
	<b>BENCH</b> TYPE 2 - STONE BLOCK SEATWALL		<b>TABLE</b> TYPE 2 - 2 SEATS		<b>PLAY STRUCTURE</b> TYPE 6		
	<b>BENCH</b> TYPE 3 - WOOD		<b>TABLE</b> TYPE 3 - POTTING		<b>TRASH RECEPTICLE</b>		
	<b>BENCH</b> TYPE 4 - LOG		<b>PLAY STRUCTURE</b> TYPE 1		<b>BIKE RACKS</b> RIDE - LANDSCAPE FORMS		
	<b>BENCH</b> TYPE 5 - CURVED		<b>PLAY STRUCTURE</b> TYPE 2		<b>METAL PLANTER</b> TYPE 1 - URBAN AGRICULTURE		

**PRODUCT + MATERIAL NOTES**

1. All materials to be as specified or pre-approved equivalent.
2. All material and products to be installed per manufacturer's specifications.

**GRADING NOTES**

+ 98.86	spot elevation
+ tw	top of wall
+/-	plus or minus
+ ts 89.96	top of slab

11	2024-08-19	ISSUE FOR DP
10	2024-06-11	ISSUE FOR DP COORDINATION
9	2024-06-06	ISSUE FOR DP COORDINATION
8	2024-06-03	ISSUE FOR DP COORDINATION
7	2024-05-22	SOIL VOLUME COORDINATION
6	2023-07-17	DP COORDINATION
5	2023-07-06	DP COORDINATION
4	2023-06-30	DP COORDINATION
3	2023-05-17	CONCEPT PRESENTATION
2	2023-04-07	CONCEPT REVIEW
1	2023-03-23	CONCEPT REVIEW

no.: | date: | item:

Revisions:

Stamp:



**dk**  
 DURANTE KREUK LTD. LANDSCAPE ARCHITECTS  
 102 - 1637 West 5th Avenue Vancouver B.C. V6J 1N5  
 P 604.684.4611 | F 604.684.0577 | www.dkl.bc.ca

Client:

**AQUILINI DEVELOPMENT**

Project:

**HEATHER LANDS  
PARCEL F**

Drawn by: AGB

Checked by: SV

Date: 16 JUN 2023

Scale: as shown

Drawing Title:

**COVER SHEET**

Project No.:  
**22106**

Sheet No.:

**L00**



**DESIGN RATIONALE**

The landscape design is inspired by the tradition of the MST Runners, a celebration of connectivity. The land itself becomes the Runner, carrying knowledge from past to the future through the open space of our shared present.

The accessible entrances and pathways throughout the courtyard provide an invitation for passersby to explore. Here, generations meet to share experiences in the solace of the shaded woodland play space. The permeable private spaces, framed by native plantings, are open and welcoming to the shared courtyard.

Planted areas, natural and permeable surfacing are designed to capture rainwater, as well as provide a diverse ecology for pollinators, wildlife, and people to enjoy and use.

Seating nodes are scattered throughout for friends and neighbours to catch up. Large cedar decks offer opportunities for dancing, exercise, and lounging. The open lawn, adjacent to the children's playground, is designed as a space for games and performances. Community gardens, adjacent edible berry plants, and fruit trees offer food for new feasts to bring neighbors together. At the heart of the plan is the welcoming circle, bringing all the elements together as a central wayfinding element and gathering space shared across all nations.

**BIRD FRIENDLY STRATEGY**

Thoughtful consideration has been given to the elements of landscape design and plant selection to align with the City of Vancouver's 'Bird Friendly Strategy Design Guidelines.' Using native tiered planting materials will offer a mix of textures and heights to support bird habitat by creating nesting spaces, food sources, pollination support, shelters, and protection.

To enhance the bird-friendly nature of this development, particular focus will be placed on expanding the urban tree canopy. This includes a significant increase in the number of trees within the site boundaries, as well as the incorporation of street trees along Heather Street and a row of trees along 35th Avenue. These trees will eventually provide shade, perching points, and nesting opportunities.

The planned landscape planting scheme emphasizes canopy and habitat stratification through the inclusion of trees, shrubs, and groundcover plants. The selection of bird-attracting plants, including both native and non-native/non-invasive species, will cater to birds and insects, promoting biodiversity within the site.

- Onsite bylaw trees to be removed: 64
- Replacement trees required at 1:1 or 2:1 ratio (depending on the species selected for replacement).
- Deciduous trees at 6cm caliper minimum
- Coniferous trees at 3.5m height minimum

- Part 1 trees : 44
- Part 2 trees : 20

11	2024-08-19	ISSUE FOR DP
10	2024-06-11	ISSUE FOR DP COORDINATION
9	2024-06-06	ISSUE FOR DP COORDINATION
8	2024-06-03	ISSUE FOR DP COORDINATION
7	2024-05-22	SOIL VOLUME COORDINATION
6	2023-07-17	DP COORDINATION
5	2023-07-06	DP COORDINATION
4	2023-06-30	DP COORDINATION
3	2023-05-17	CONCEPT PRESENTATION
2	2023-04-07	CONCEPT REVIEW
1	2023-03-23	CONCEPT REVIEW

no.:      date:      item:  
 Revisions:  
 Stamp:



**dk**  
 DURANTE KREUK LTD. LANDSCAPE ARCHITECTS  
 102 - 1637 West 5th Avenue Vancouver B.C. V6J 1N5  
 P 604.684.4611 | F 604.684.0577 | www.dkl.bc.ca

Client:  
**AQUILINI DEVELOPMENT**

Project:  
**HEATHER LANDS  
 PARCEL F**



Drawn by: AGB  
 Checked by: SV  
 Date: 16 JUN 2023  
 Scale: 1" = 20'-0"

Drawing Title:  
**OVERALL  
 LANDSCAPE PLAN**

Project No.:  
 22106  
 Sheet No.:

**L101**



contemporary type - timber green house  
 raised garden beds - urban agriculture  
 food forest / small fruit trees  
 gathering circle with vertical cedar posts, suspended lighting and seating arrangements

shelter inspired by shed roof long house harvest / long table

metal edger between grass and granular

cedar boardwalk / bridge. Board pattern inspired by MST weaving

salt and pepper stone paving 24" x 24"

decorative granular with landscape boulders

canopy line, refer to arch

horizontal log edging / informal seating

meadow / lawn - open space low grow meadow seed mix

staging area

seatwall entry feature

privacy screens, by others fence around patios, by others

12" wide granular strip around vents, typical

pollinator gardens

naturalized seating node

1 SITE MAP  
 L102 Scale = 1" = 100'

11	2024-08-19	ISSUE FOR DP
10	2024-06-11	ISSUE FOR DP COORDINATION
9	2024-06-06	ISSUE FOR DP COORDINATION
8	2024-06-03	ISSUE FOR DP COORDINATION
7	2024-05-22	SOIL VOLUME COORDINATION
6	2023-07-17	DP COORDINATION
5	2023-07-06	DP COORDINATION
4	2023-06-30	DP COORDINATION
3	2023-05-17	CONCEPT PRESENTATION
2	2023-04-07	CONCEPT REVIEW
1	2023-03-23	CONCEPT REVIEW

no.: date: item:

Revisions:

Stamp:



P 604.684.4611 | F 604.684.0577 | www.dk.la.bc.ca

Client: AQUILINI DEVELOPMENT

Project: HEATHER LANDS PARCEL F



Drawn by: AGB

Checked by: SV

Date: 16 JUN 2023

Scale: 3/32" = 1'-0"

Drawing Title: BLDG F1\_LEVEL 1

Project No.: 22106

Sheet No.:

L102

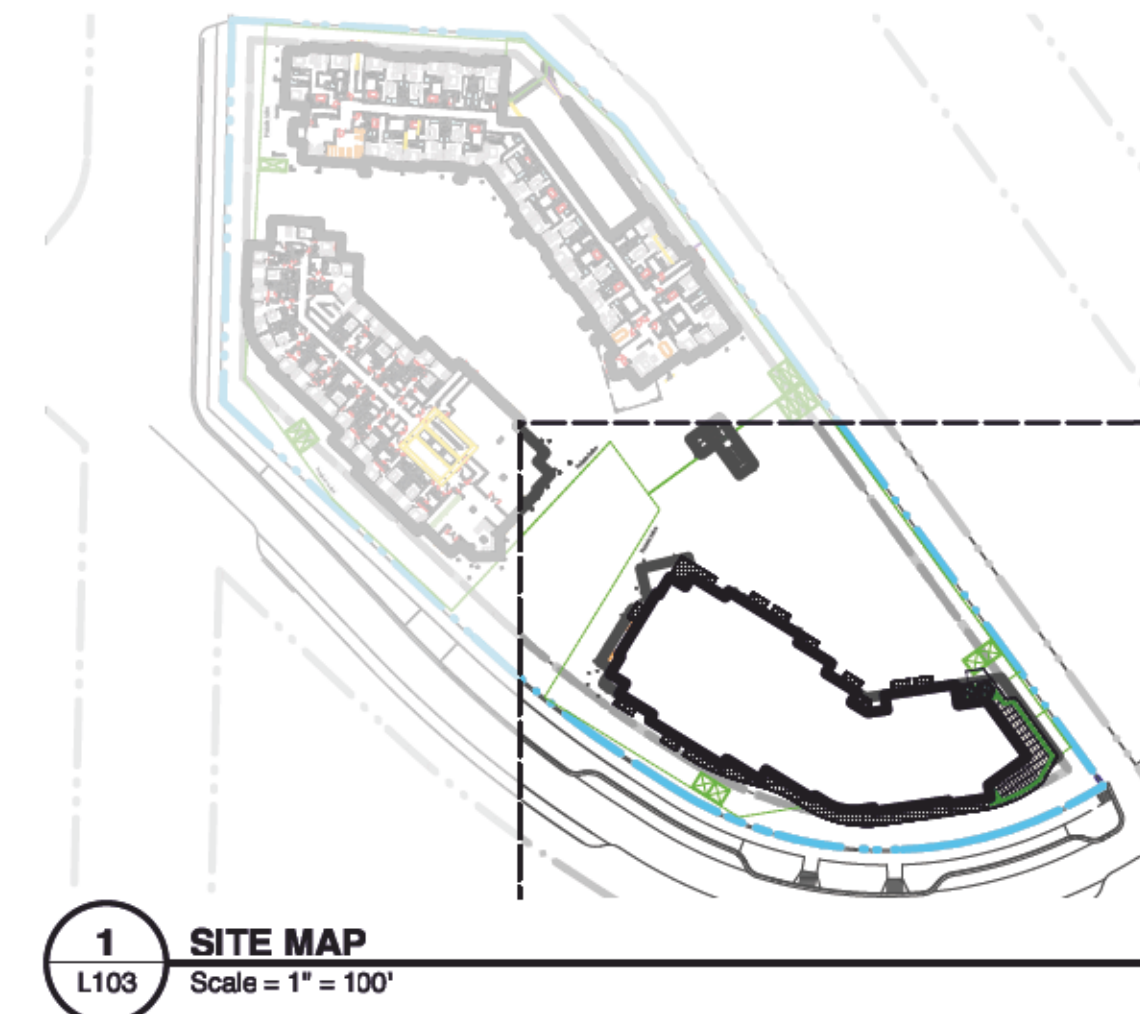

11	2024-08-19	ISSUE FOR DP
10	2024-06-11	ISSUE FOR DP COORDINATION
9	2024-06-06	ISSUE FOR DP COORDINATION
8	2024-06-03	ISSUE FOR DP COORDINATION
7	2024-05-22	SOIL VOLUME COORDINATION
6	2023-07-17	DP COORDINATION
5	2023-07-06	DP COORDINATION
4	2023-06-30	DP COORDINATION
3	2023-05-17	CONCEPT PRESENTATION
2	2023-04-07	CONCEPT REVIEW
1	2023-03-23	CONCEPT REVIEW

no.:    date:    item:

Revisions:



**DURANTE KREUK LTD. LANDSCAPE ARCHITECTS**  
 102 - 1637 West 5th Avenue Vancouver B.C. V6J 1N5  
 P 604.684.4611 | F 604.684.0577 | www.dk.landscape.ca

Client:  
**AQUILINI DEVELOPMENT**

Project:  
**HEATHER LANDS  
 PARCEL F**



Drawn by:    AGB  
 Checked by:    SV  
 Date:    16 JUN 2023  
 Scale:    3/32" = 1'-0"

Drawing Title:  
**BLDG F1\_LEVEL 7**

Project No.:  
**22106**  
 Sheet No.:

**L103**

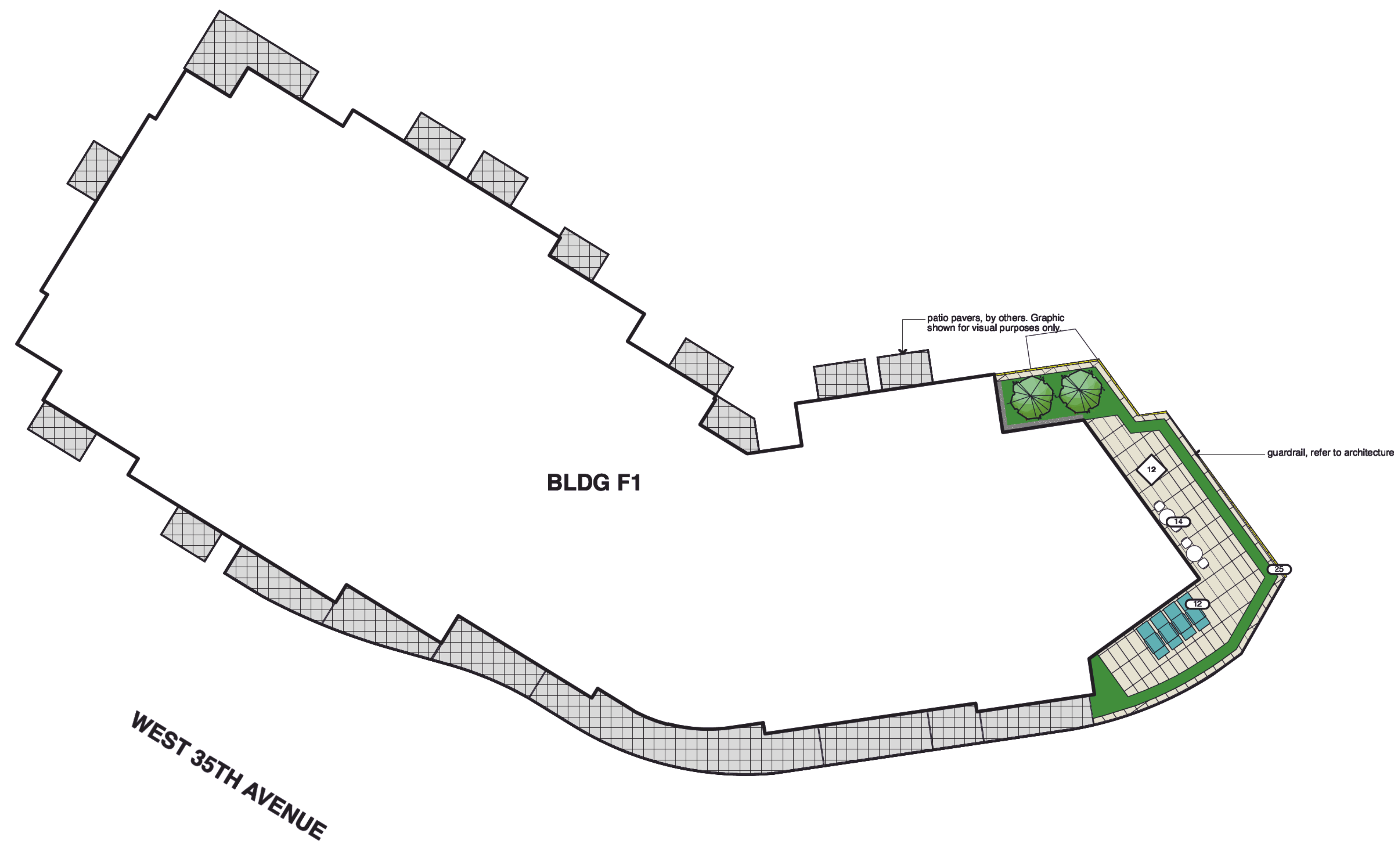

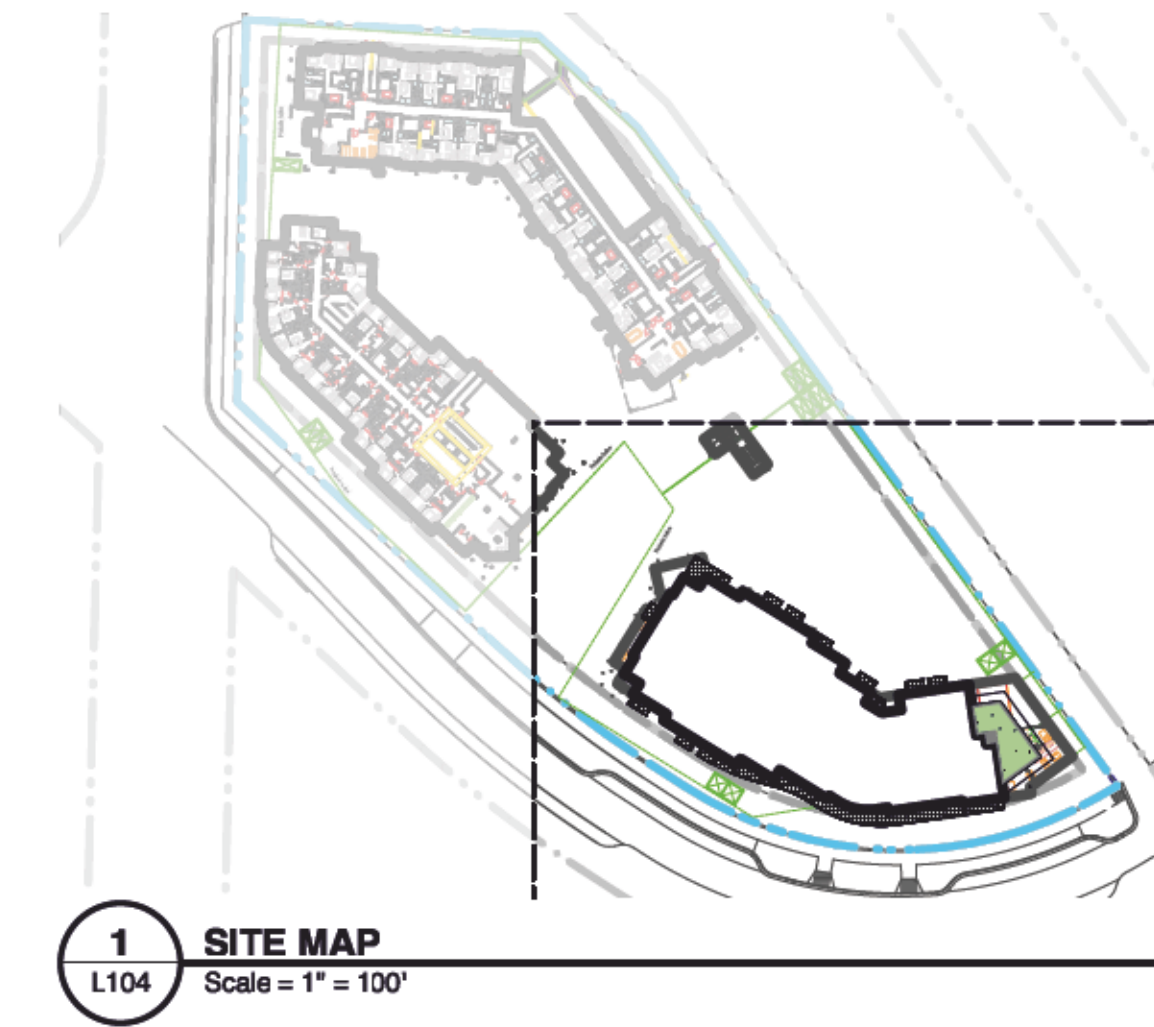

**1 SITE MAP**  
L104 Scale = 1" = 100'

11	2024-08-19	ISSUE FOR DP
10	2024-06-11	ISSUE FOR DP COORDINATION
9	2024-06-06	ISSUE FOR DP COORDINATION
8	2024-06-03	ISSUE FOR DP COORDINATION
7	2024-05-22	SOIL VOLUME COORDINATION
6	2023-07-17	DP COORDINATION
5	2023-07-06	DP COORDINATION
4	2023-06-30	DP COORDINATION
3	2023-05-17	CONCEPT PRESENTATION
2	2023-04-07	CONCEPT REVIEW
1	2023-03-23	CONCEPT REVIEW

no.: | date: | item:

Revisions:

Stamp:

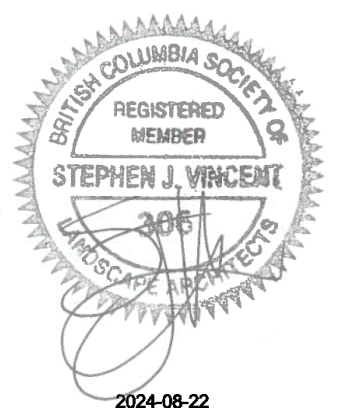

**dk**  
 DURANTE KREUK LTD. LANDSCAPE ARCHITECTS  
 102 - 1637 West 5th Avenue Vancouver B.C. V6J 1N5  
 P 604.684.4611 | F 604.684.0577 | www.dk.bc.ca

Client:

**AQUILINI DEVELOPMENT**

Project:

**HEATHER LANDS  
 PARCEL F**



Drawn by: AGB

Checked by: SV

Date: 16 JUN 2023

Scale: 3/32" = 1'-0"

Drawing Title:

**BLDG F1\_LEVEL 8**

Project No.:  
**22106**

Sheet No.:

**L104**

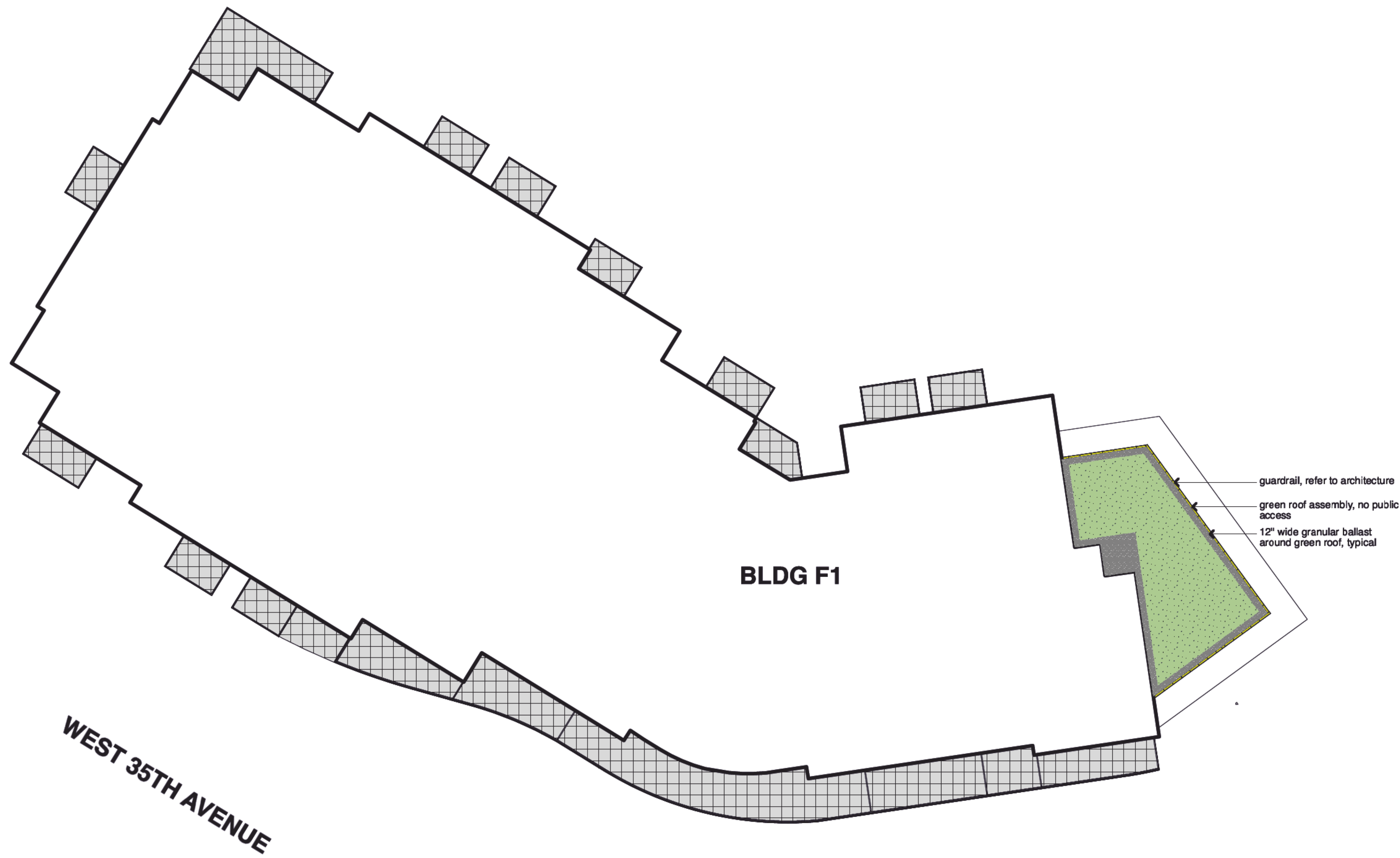

WEST 35TH AVENUE

**BLDG F1**

guardrail, refer to architecture  
 green roof assembly, no public access  
 12" wide granular ballast around green roof, typical

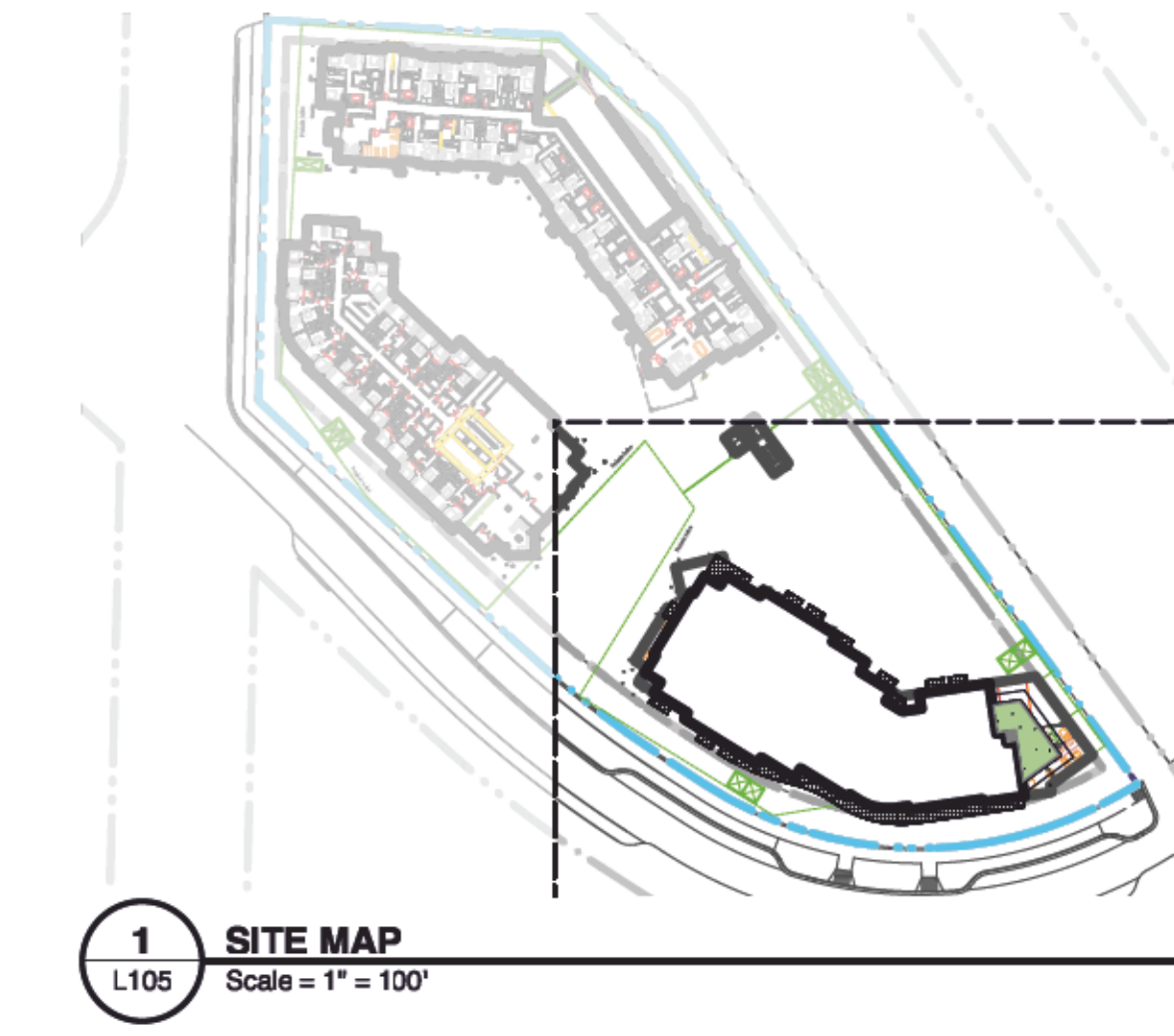

11	2024-08-19	ISSUE FOR DP
10	2024-06-11	ISSUE FOR DP COORDINATION
9	2024-06-06	ISSUE FOR DP COORDINATION
8	2024-06-03	ISSUE FOR DP COORDINATION
7	2024-05-22	SOIL VOLUME COORDINATION
6	2023-07-17	DP COORDINATION
5	2023-07-06	DP COORDINATION
4	2023-06-30	DP COORDINATION
3	2023-05-17	CONCEPT PRESENTATION
2	2023-04-07	CONCEPT REVIEW
1	2023-03-23	CONCEPT REVIEW

no.:    date:    item:

Revisions:

Stamp:



**DURANTE KREUK LTD. LANDSCAPE ARCHITECTS**  
 102 - 1637 West 5th Avenue Vancouver B.C. V6J 1N5  
 P 604.684.4611 | F 604.684.0577 | www.dk.landscape.ca

Client:  
**AQUILINI DEVELOPMENT**

Project:  
**HEATHER LANDS  
 PARCEL F**



Drawn by:    AGB  
 Checked by:    SV  
 Date:    16 JUN 2023  
 Scale:    3/32" = 1'-0"

Drawing Title:  
**BLDG F1\_LEVEL 9**

Project No.:  
**22106**  
 Sheet No.:

**L105**

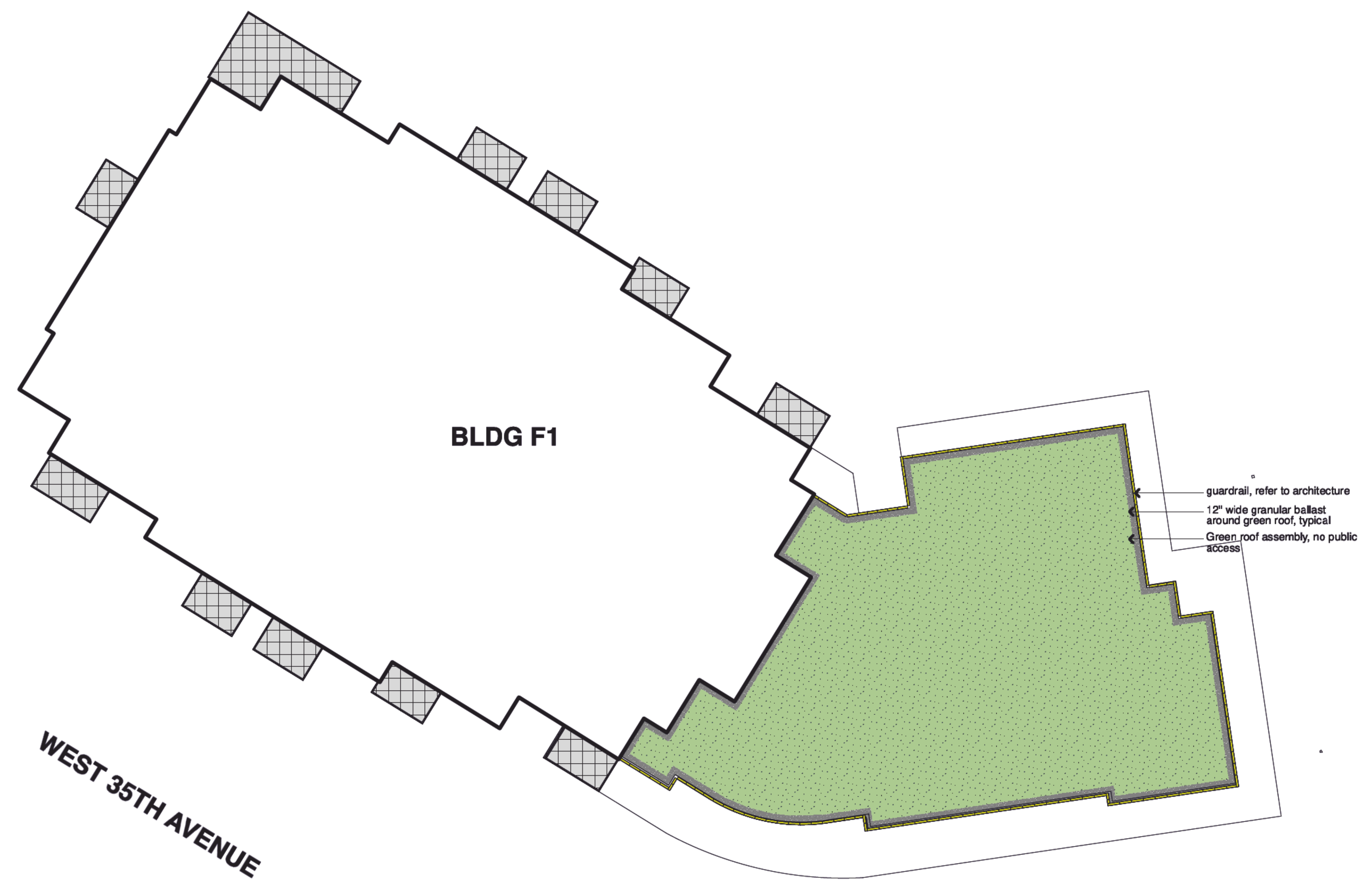

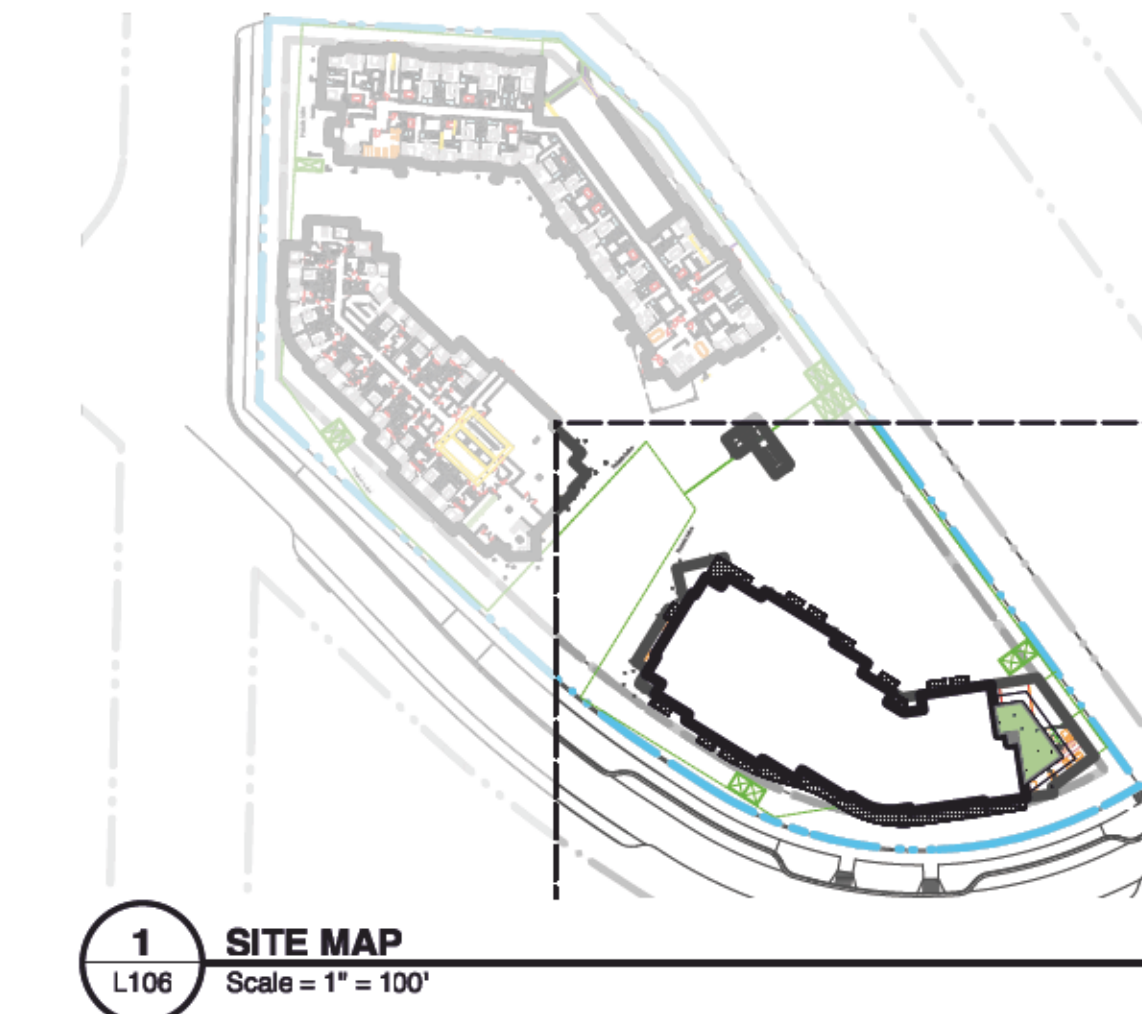

**1 SITE MAP**  
L106 Scale = 1" = 100'

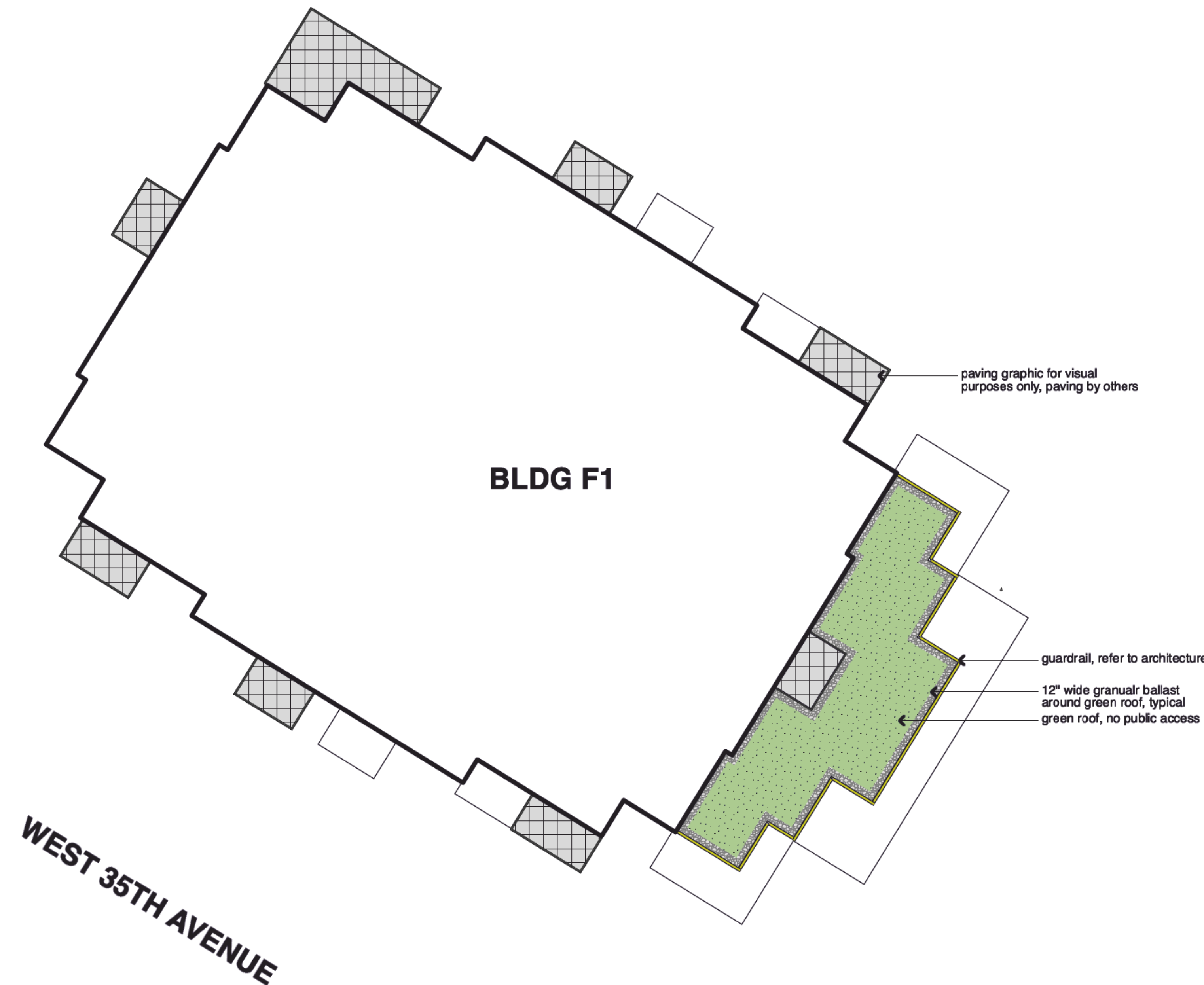

paving graphic for visual purposes only, paving by others

guardrail, refer to architecture

12" wide granular ballast around green roof, typical green roof, no public access

WEST 35TH AVENUE

BLDG F1

11	2024-08-19	ISSUE FOR DP
10	2024-06-11	ISSUE FOR DP COORDINATION
9	2024-06-06	ISSUE FOR DP COORDINATION
8	2024-06-03	ISSUE FOR DP COORDINATION
7	2024-05-22	SOIL VOLUME COORDINATION
6	2023-07-17	DP COORDINATION
5	2023-07-06	DP COORDINATION
4	2023-06-30	DP COORDINATION
3	2023-05-17	CONCEPT PRESENTATION
2	2023-04-07	CONCEPT REVIEW
1	2023-03-23	CONCEPT REVIEW

no.:    date:    item:

Revisions:  
Stamp:



**DURANTE KREUK LTD. LANDSCAPE ARCHITECTS**  
102 - 1637 West 5th Avenue Vancouver B.C. V6J 1N5  
P 604.684.4611 | F 604.684.0577 | www.dk.landscape.ca

Client:  
**AQUILINI DEVELOPMENT**

Project:  
**HEATHER LANDS  
PARCEL F**



Drawn by:    AGB  
Checked by:    SV  
Date:    16 JUN 2023  
Scale:    3/32" = 1'-0"

Drawing Title:  
**BLDG F1\_LEVEL 11**

Project No.:  
**22106**  
Sheet No.:

**L106**



11	2024-08-19	ISSUE FOR DP
10	2024-06-11	ISSUE FOR DP COORDINATION
9	2024-06-06	ISSUE FOR DP COORDINATION
8	2024-06-03	ISSUE FOR DP COORDINATION
7	2024-05-22	SOIL VOLUME COORDINATION
6	2023-07-17	DP COORDINATION
5	2023-07-06	DP COORDINATION
4	2023-06-30	DP COORDINATION
3	2023-05-17	CONCEPT PRESENTATION
2	2023-04-07	CONCEPT REVIEW
1	2023-03-23	CONCEPT REVIEW

no.:    date:    item:

Revisions:

Stamp:



**DURANTE KREUK LTD. LANDSCAPE ARCHITECTS**  
 102 - 1637 West 5th Avenue Vancouver B.C. V6J 1N5  
 P 604.684.4611 | F 604.684.0577 | www.dk.bc.ca

Client:

**AQUILINI DEVELOPMENT**

Project:  
**HEATHER LANDS  
 PARCEL F**



Drawn by:    AGB  
 Checked by:    SV  
 Date:    16 JUN 2023  
 Scale:    3/32" = 1'-0"

Drawing Title:  
**BLDG F2\_LEVEL 1**

Project No.:  
**22106**  
 Sheet No.:

**L107**

**1 SITE MAP**  
 L107  
 Scale = 1" = 100'



HEATHER STREET

guardrail, refer to architecture  
guardrail (42") height planters

patio graphic for visual  
purposes only, patios on upper  
levels by others



WEST 35TH AVENUE



1 SITE MAP  
L108 Scale = 1" = 100'

11	2024-08-19	ISSUE FOR DP
10	2024-06-11	ISSUE FOR DP COORDINATION
9	2024-06-06	ISSUE FOR DP COORDINATION
8	2024-06-03	ISSUE FOR DP COORDINATION
7	2024-05-22	SOIL VOLUME COORDINATION
6	2023-07-17	DP COORDINATION
5	2023-07-06	DP COORDINATION
4	2023-06-30	DP COORDINATION
3	2023-05-17	CONCEPT PRESENTATION
2	2023-04-07	CONCEPT REVIEW
1	2023-03-23	CONCEPT REVIEW

no.: date: item:

Revisions:

Stamp:



**dk**  
 DURANTE KREUK LTD. LANDSCAPE ARCHITECTS  
 102 - 1637 West 5th Avenue Vancouver B.C. V6J 1N5  
 P 604.684.4611 | F 604.684.0577 | www.dk.landscape.ca

Client:

**AQUILINI DEVELOPMENT**

Project:

**HEATHER LANDS  
PARCEL F**



Drawn by: AGB

Checked by: SV

Date: 16 JUN 2023

Scale: 3/32" = 1'-0"

Drawing Title:

**BLDG F2\_LEVEL 9**

Project No.:  
**22106**

Sheet No.:

**L108**

HEATHER STREET



patio graphic for visual purposes only, patios on upper levels by others

BLDG F2

WEST 35TH AVENUE



1 SITE MAP  
L109 Scale = 1" = 100'

12	2024-08-19	ISSUE FOR DP
11	2024-06-14	ISSUE FOR DP
10	2024-06-11	ISSUE FOR DP COORDINATION
9	2024-06-06	ISSUE FOR DP COORDINATION
8	2024-06-03	ISSUE FOR DP COORDINATION
7	2024-05-22	SOIL VOLUME COORDINATION
6	2023-07-17	DP COORDINATION
5	2023-07-06	DP COORDINATION
4	2023-06-30	DP COORDINATION
3	2023-05-17	CONCEPT PRESENTATION
2	2023-04-07	CONCEPT REVIEW
1	2023-03-23	CONCEPT REVIEW

no.: | date: | item:

Revisions:

Stamp:

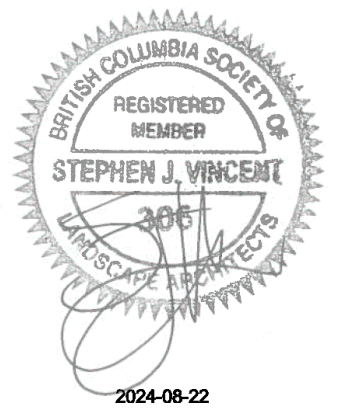

DURANTE KREUK LTD. LANDSCAPE ARCHITECTS  
102 - 1637 West 5th Avenue Vancouver B.C. V6J 1N5  
P 604.684.4611 | F 604.684.0577 | www.dk.landscape.ca

Client:

**AQUILINI DEVELOPMENT**

Project:

**HEATHER LANDS  
PARCEL F**



Drawn by: AGB

Checked by: SV

Date: 16 JUN 2023

Scale: 3/32" = 1'-0"

Drawing Title:

**BLDG F2\_LEVEL 10**

Project No.:  
**22106**

Sheet No.:

**L109**



**1 SITE MAP**  
Scale = 1" = 100'

11	2024-08-19	ISSUE FOR DP
10	2024-06-11	ISSUE FOR DP COORDINATION
9	2024-06-06	ISSUE FOR DP COORDINATION
8	2024-06-03	ISSUE FOR DP COORDINATION
7	2024-05-22	SOIL VOLUME COORDINATION
6	2023-07-17	DP COORDINATION
5	2023-07-06	DP COORDINATION
4	2023-06-30	DP COORDINATION
3	2023-05-17	CONCEPT PRESENTATION
2	2023-04-07	CONCEPT REVIEW
1	2023-03-23	CONCEPT REVIEW

no.:      date:      item:

Revisions:

Stamp:



**dk**  
 DURANTE KREUK LTD. LANDSCAPE ARCHITECTS  
 102 - 1637 West 5th Avenue Vancouver B.C. V6J 1N5  
 P 604.684.4611 | F 604.684.0577 | www.dk.bc.ca

Client:  
**AQUILINI DEVELOPMENT**

Project:  
**HEATHER LANDS  
 PARCEL F**



Drawn by:      AGB  
 Checked by:    SV  
 Date:            16 JUN 2023  
 Scale:          3/32" = 1'-0"

Drawing Title:  
**BLDG F3\_LEVEL 1**













Project No.:  
**22106**  
 Sheet No.:

**L110**

**LANDSCAPE NOTES**

- All work shall meet or exceed the requirements as outlined in the current Edition of the Canadian Landscape Standard.
- Plant sizes and related container classes are specified according to the Canadian Landscape Standard current Edition. For container classes #3 and smaller, plant sizes shall be as shown in the plant list and the Standard; for all other plants, both plant size and container class shall be as shown in the plant list. Specifically, when the plant list call for #5 class containers, these shall be as defined in the CNLA (ANSI) Standard.
- Area of search for specified plant material shall include the Lower Mainland of British Columbia, Vancouver Island, Washington and Oregon States.
- Contractor shall source specified plant material and only after area of search has been exhausted will substitutions be considered.
- All plant material used on this project shall be hardy in this climate. Plant types have been selected with this as a primary criteria. This Contractor shall guarantee that plant material supplied has equal provenance, ie: it is developed from cuttings or seeds collected in an area of similar climatic characteristics.
- Substitutions in plant material will not be considered unless written proof is submitted thirty (30) days prior to scheduled installation stating a specified plant cannot be obtained within the specified area of search.
- All plants to be sourced from nurseries certified free of P. ramorum.
- Contractor shall not move or work growing medium or additives when they are excessively wet, extremely dry, or frozen or in any manner which will adversely affect growing medium structure. Growing medium whose structure has been destroyed by handling under these conditions will be rejected. Growing medium shall not be handled in wet or frozen conditions.
- Place growing medium, except structural to required finish grades and minimum depths as detailed, unless shown otherwise.
- All growing medium placed on project to meet or exceed BCNTA and Canadian Landscape Standards latest edition.
- All trees to be staked in accordance with CNLA Standards.
- Submit sieve analysis by an approved independent soil testing laboratory for each type of growing medium being used on the project PRIOR to placement for review and approval. Clearly identify source and type for each. Resubmit as required until growing medium is approved.
- Submittals shall be made at least seven (7) days before
- Final spacing, quantity and tree species to the satisfaction of the General Manager of Engineering Services. New trees must be of good standard, minimum 6cm caliper, and installed with approved root barriers, tree guards and appropriate soil. Root barriers shall be 8 feet long and 18 inches deep. Planting depth of root ball must be below sidewalk grade. Call Park Board for inspection after tree planting completion

**PLANT LIST - LEVEL 1 TREES**

TREES symbol	qty	botanical name	common name	size	notes
	09	Acer buergerianum	Trident maple	6cm caliper min.	b+b
	07	Acer circinatum	Vine maple	6'-6" height,	multi-stem, b+b
	19	Acer griseum	Paperbark/Blood-mark maple	5cm caliper	b+b
	07	Acer x Freemanii	Freeman maple	7cm caliper min.	b+b
	04	Acer rubrum 'Bowhall'	Bowhall red maple	6cm caliper min.	b+b
	03	Cercis canadensis	Eastern redbud	5cm caliper min.	b+b
	02	Chamaecyparis nootk. 'Green Arrow'	Nootka Cypress	3' - 4'-0" ht	b+b
	03	Fraxinus americana 'Autumn Applause'	Autumn Applause American ash	6cm caliper min.	b+b
	12	Ginkgo biloba 'Autumn Gold'	Autumn Gold Maidenhair Tree	5cm caliper	b+b, No fruit clusters
	07	Malus 'Royalty'	Royalty Flowering Crabapple	#10 pot	std, b+b
	06	Picea abies 'Aurea'	Golden Norway spruce	5' - 6'-0" height	b+b
	05	Malus 'Golden Raindrops'	Golden Raindrops Crabapple	4cm caliper	std., b+b

Onsite bylaw trees to be removed: 64  
 Replacement trees required at 1:1 or 2:1 ratio (depending on the species selected for replacement).  
 Deciduous trees at 6cm caliper minimum  
 Coniferous trees at 3.5m height minimum

Part 1 trees : 44  
 Part 2 trees : 20

**PLANT LIST - LEVEL 1**

SHRUBS / PERENNIALS / GRASSES / GROUNDCOVERS symbol	qty	botanical name	common name	size	notes
Aa	78	Amelanchier alnifolia	Saskatoon Berry	#2 pot	36" o.c
ach	13	Achivis triphylla	Vanilla leaf	4"(10cm) pot	18"
all	102	Allium oernuum	Nodding Onion	plug	8" o.c
amy	15	Achillea millefolium	Yarrow	4"(10cm) pot	24" o.c
am	9	Aruncus sylvester	Goat's beard	4" (10cm) pot	18" o.c.
au	1,234	Arctostaphylos ura-ursi	Kinnikinnick	4"(10cm) pot	18" o.c
Bs	159	Blechnum spicant	Deer Fern	#2 pot	24" o.c
Cs	61	Cornus stolonifera	Red twig dogwood	#2 pot	24" o.c.
Cs	46	Cornus sercia 'Kelsey'	Kelsey dwarf dogwood	#2 pot	24" o.c.
Cye	40	Ceanothus velutinus	Snowbush	#2 pot	24" o.c.
dd	12	Dodecatheon dentatum	Shooting Star	4"(10cm) pot	24" o.c
df	10	Dicentra formosa	Pacific Bleeding heart	4"(10cm) pot	24" o.c
elm	104	Elymus mollis	Dune grass	#1 pot	24" o.c.
Fg	30	Festuca glauca 'Elijah Blue'	Blue fescue	#1 pot	12" o.c.
Fo	32	Fothergilla gardenii	Witch alder	#2 pot	36" o.c.
fri	61	Fritillaria lanceolata	Chocolate lily	4" (10cm) pot	12" o.c.
frv	98	Fragaria vesca	Wild Strawberry	4" (10cm) pot	12" o.c.
Ge	681	Gaitheria shallon	Sala	#1 pot	24" o.c
lr	25	Iris tenax	Oregon Iris	#1 pot	18" o.c.
Ju	56	Juniperus horizontalis	Creeping Juniper	#2 pot	24" o.c.
ll	11	Lilium columbianum	Pacific Tiger lily	4" (10cm) pot	12" o.c.
Lv	45	Lysichiton americanus	Skunk cabbage	#2 pot	36" o.c.
Ma	14	Mahonia aquifolium	Oregon grape	#2 pot	18" o.c.
Mn	113	Mahonia nervosa	Dull-leaved oregon grape	#2 pot	36" o.c.
Mr	104	Mahonia repens	Creeping Oregon grape	#1 pot	24" o.c.
My	33	Myrica californica	Pacific Wax Myrtle	#2 pot	36" o.c.
pam	172	Pachysandra myrsinites	Oregon boxwood	#2 pot	24" o.c.
PI	64	Philadelphus lewisii 'Blizzard'	Blizzard mockorange	#2 pot	36" o.c.
Pm	237	Polysticum munitum	Western sword fern	#1 pot	24" o.c.
Rhg	306	Rhododendron groenlandicum	Labrador tea	#2 pot	24" o.c.
Ro	24	Rosmarinus officinalis	Rosemary	#2 pot	36" o.c.
Ror	4	Rosa rugosa 'Fru Dagmar Hastrup'	Wild rose	#2 pot	36" o.c.
Rs	11	Ribes sanquileum	Red Flowering current	#2 pot	36" o.c.
Rui	9	Rubus idaeus strigosus	American raspberry	#1 pot	36" o.c.
Sh	93	Sarcococa hookeriana var. humilis	Sweet box	#2 pot	24" o.c.
Sol	20	Solidago canadensis	Goldenrod	#2 pot	24" o.c.
Te	78	Tellima grandifolia	Fringe cups	#1 pot	24" o.c.
ti	93	Tiarella cordifolia	Foam flower	4" (10cm) pot	12" o.c.
tym	92	Typha latifolia	Cattail	#1 pot	12" o.c.
Vo	121	Vaccinium ovatum	Evergreen huckleberry	#1 pot	24" o.c.
Vov	135	Vaccinium ovatum	Oval-leaved huckleberry	#1 pot	24" o.c.
Vp	92	Vaccinium parvifolium	Red huckleberry	#2 pot	36 o.c.
Vv	67	Vaccinium vitis-idaea	Lingon berry	#1 pot	12" o.c.

11	2024-08-19	ISSUE FOR DP
10	2024-06-11	ISSUE FOR DP COORDINATION
9	2024-06-06	ISSUE FOR DP COORDINATION
8	2024-06-03	ISSUE FOR DP COORDINATION
7	2024-05-22	SOIL VOLUME COORDINATION
6	2023-07-17	DP COORDINATION
5	2023-07-06	DP COORDINATION
4	2023-06-30	DP COORDINATION
3	2023-05-17	CONCEPT PRESENTATION
2	2023-04-07	CONCEPT REVIEW
1	2023-03-23	CONCEPT REVIEW

no.: | date: | item:

Revisions:

Stamp:



P 604.684.4611 | F 604.684.0577 | www.dk.bc.ca

Client:

**AQUILINI DEVELOPMENT**

Project:

**HEATHER LANDS  
 PARCEL F**

Drawn by: AGB

Checked by: SV

Date: 16 JUN 2023

Scale: as shown

Drawing Title:

**PLANTING  
 SCHEDULE - LEVEL  
 1**

Project No.:  
 22106

Sheet No.:

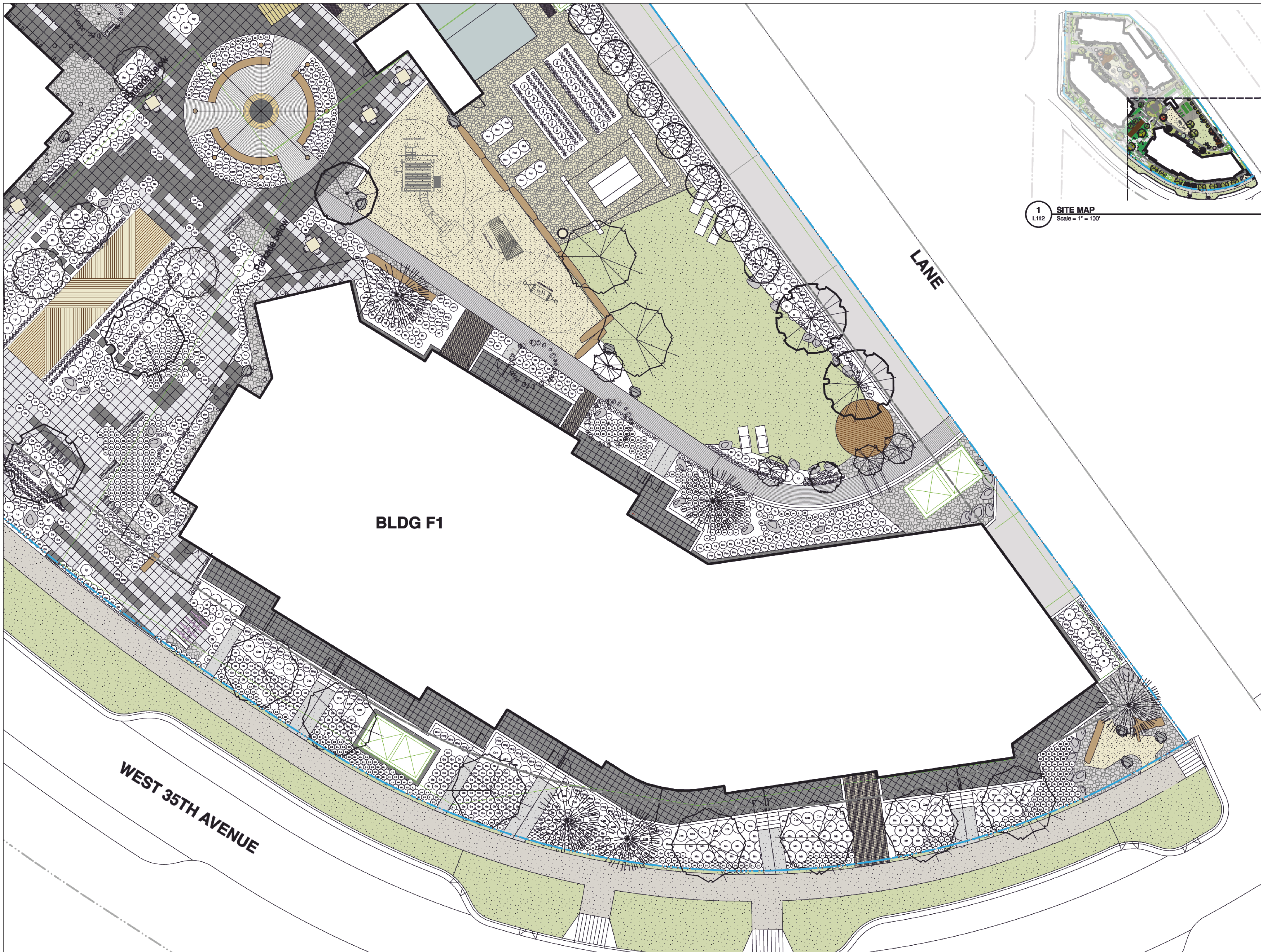

**1 SITE MAP**  
L112 Scale = 1" = 100'



11	2024-08-19	ISSUE FOR DP
10	2024-06-11	ISSUE FOR DP COORDINATION
9	2024-06-06	ISSUE FOR DP COORDINATION
8	2024-06-03	ISSUE FOR DP COORDINATION
7	2024-05-22	SOIL VOLUME COORDINATION
6	2023-07-17	DP COORDINATION
5	2023-07-06	DP COORDINATION
4	2023-06-30	DP COORDINATION
3	2023-05-17	CONCEPT PRESENTATION
2	2023-04-07	CONCEPT REVIEW
1	2023-03-23	CONCEPT REVIEW

no.:    date:    item:

Revisions:

Stamp:



**DURANTE KREUK LTD. LANDSCAPE ARCHITECTS**  
102 - 1637 West 5th Avenue Vancouver B.C. V6J 1N5  
P 604.684.4611 | F 604.684.0577 | www.dk.bc.ca

Client:  
**AQUILINI DEVELOPMENT**

Project:  
**HEATHER LANDS  
PARCEL F**



Drawn by:    AGB

Checked by:    SV

Date:    16 JUN 2023

Scale:    3/32" = 1'-0"

Drawing Title:  
**BLDG F1\_LEVEL 1 -  
PLANTING PLAN**

Project No.:  
**22106**

Sheet No.:

**L112**

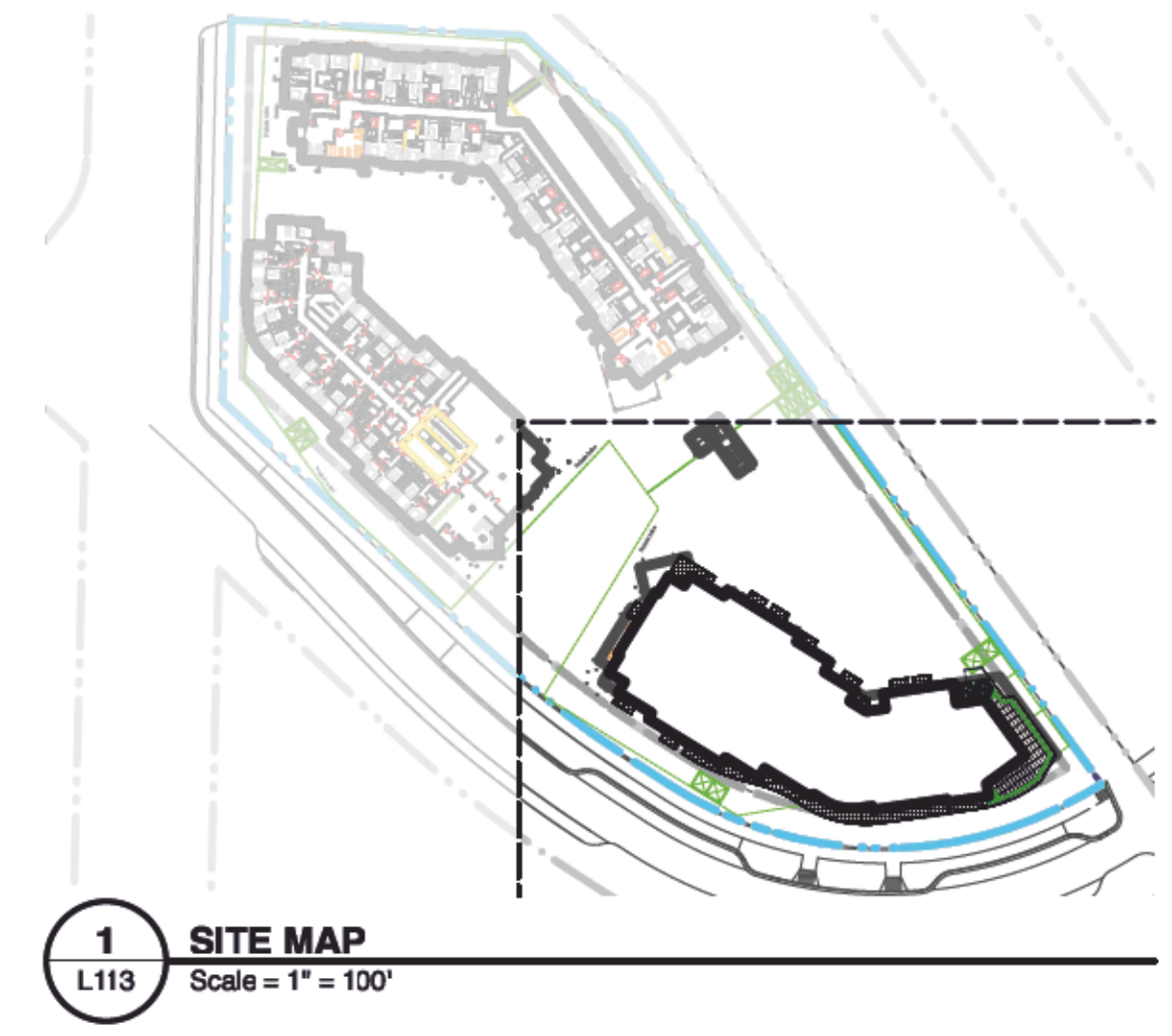

11	2024-08-19	ISSUE FOR DP
10	2024-06-11	ISSUE FOR DP COORDINATION
9	2024-06-06	ISSUE FOR DP COORDINATION
8	2024-06-03	ISSUE FOR DP COORDINATION
7	2024-05-22	SOIL VOLUME COORDINATION
6	2023-07-17	DP COORDINATION
5	2023-07-06	DP COORDINATION
4	2023-06-30	DP COORDINATION
3	2023-05-17	CONCEPT PRESENTATION
2	2023-04-07	CONCEPT REVIEW
1	2023-03-23	CONCEPT REVIEW

no.:    date:    item:

Revisions:

Stamp:



**DURANTE KREUK LTD. LANDSCAPE ARCHITECTS**  
 102 - 1637 West 5th Avenue Vancouver B.C. V6J 1N5  
 P 604.684.4611 | F 604.684.0577 | www.dk.bc.ca

Client:

**AQUILINI DEVELOPMENT**

Project:

**HEATHER LANDS  
 PARCEL F**



Drawn by: AGB

Checked by: SV

Date: 16 JUN 2023

Scale: 3/32" = 1'-0"

Drawing Title:

**BLDG F1\_LEVEL 7 -  
 PLANTING PLAN**

Project No.:  
**22106**

Sheet No.:

**L113**

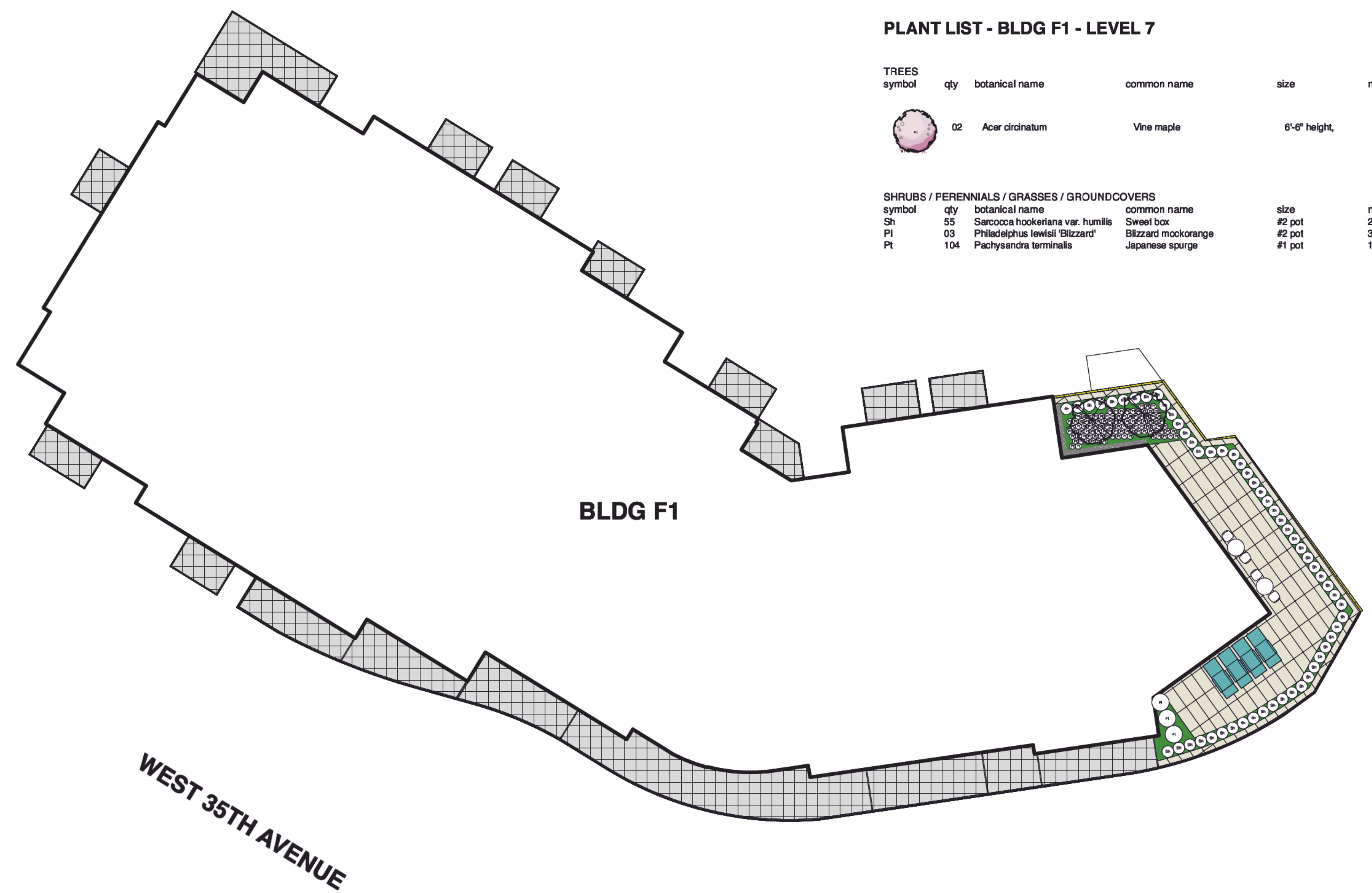

**PLANT LIST - BLDG F1 - LEVEL 7**

TREES					
symbol	qty	botanical name	common name	size	notes
	02	<i>Acer circinatum</i>	Vine maple	6'-6" height,	multi-stem, b+b

SHRUBS / PERENNIALS / GRASSES / GROUNDCOVERS					
symbol	qty	botanical name	common name	size	notes
Sh	55	<i>Sarcococca hookeriana</i> var. <i>humilis</i>	Sweet box	#2 pot	24" o.c.
PI	03	<i>Philadelphus lewisii</i> 'Blizzard'	Blizzard mockorange	#2 pot	36" o.c.
Pt	104	<i>Pachysandra terminalis</i>	Japanese spurge	#1 pot	12" o.c.