



HEATHER STREET

BLDG F3

BLDG F2

WEST 35TH AVENUE

BLDG F1



1 SITE MAP  
L114  
Scale = 1" = 100'

11	2024-08-19	ISSUE FOR DP
10	2024-06-11	ISSUE FOR DP COORDINATION
9	2024-06-06	ISSUE FOR DP COORDINATION
8	2024-06-03	ISSUE FOR DP COORDINATION
7	2024-05-22	SOIL VOLUME COORDINATION
6	2023-07-17	DP COORDINATION
5	2023-07-06	DP COORDINATION
4	2023-06-30	DP COORDINATION
3	2023-05-17	CONCEPT PRESENTATION
2	2023-04-07	CONCEPT REVIEW
1	2023-03-23	CONCEPT REVIEW

no.:    date:    item:

Revisions:

Stamp:

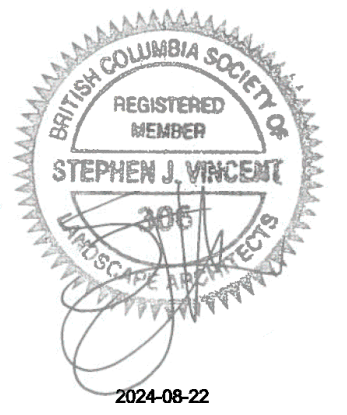

DURANTE KREUK LTD. LANDSCAPE ARCHITECTS  
102 - 1637 West 5th Avenue Vancouver B.C. V6J 1N5  
P 604.684.4611 | F 604.684.0577 | www.dk.bc.ca

Client:

AQUILINI DEVELOPMENT

Project:  
**HEATHER LANDS  
PARCEL F**



Drawn by:    AGB

Checked by:    SV

Date:    16 JUN 2023

Scale:    3/32" = 1'-0"

Drawing Title:  
**BLDG F2 LEVEL 1 -  
PLANTING PLAN**

Project No.:  
22106

Sheet No.:

L114

HEATHER STREET

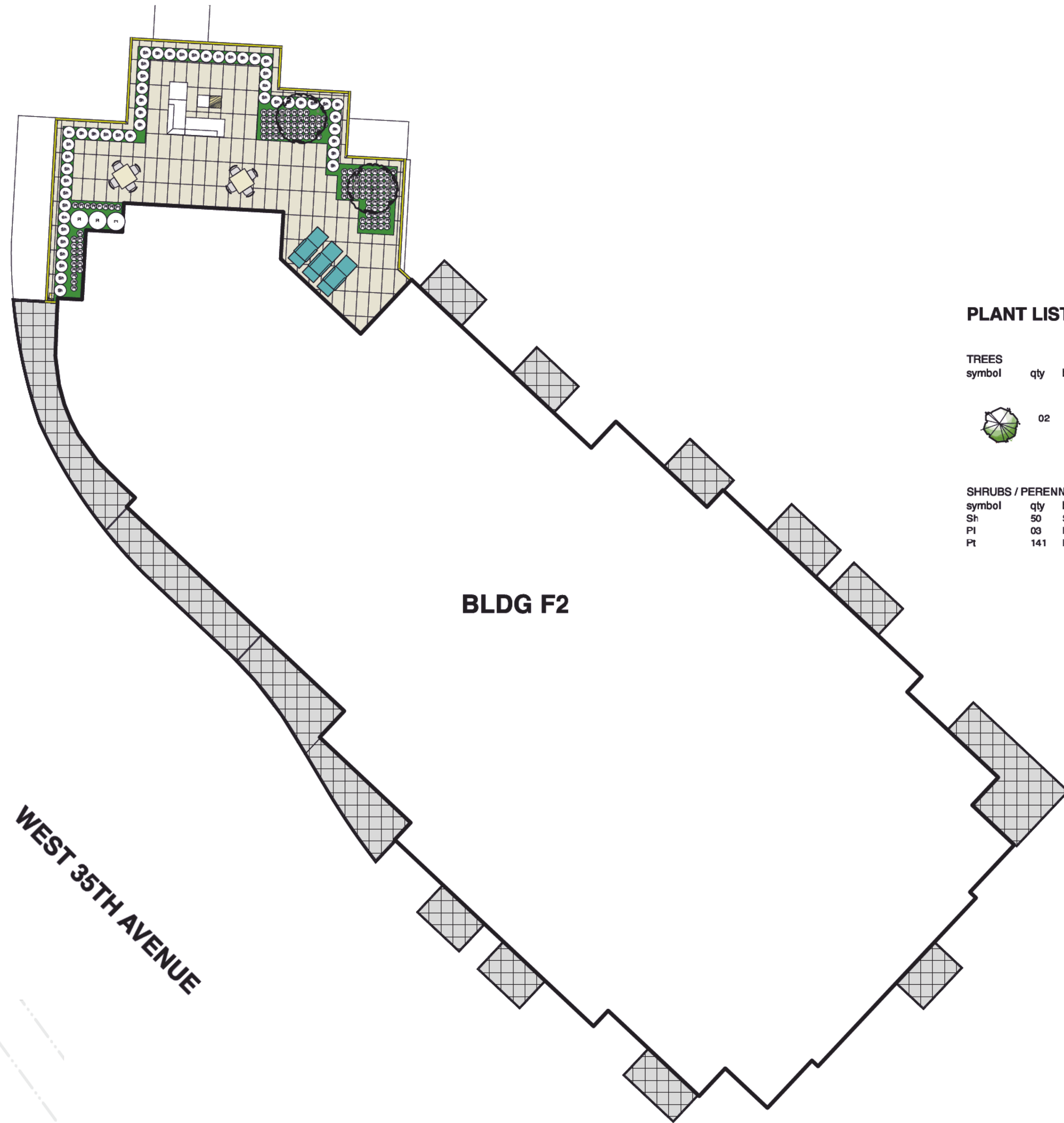

**PLANT LIST - BLDG F2 - LEVEL 9**

TREES						
symbol	qty	botanical name	common name	size	notes	
	02	Acer griseum	Paperbark/Blood-mark maple	5cm caliper	b-b	
SHRUBS / PERENNIALS / GRASSES / GROUNDCOVERS						
symbol	qty	botanical name	common name	size	notes	
Sh	50	Sarcocca hookeriana var. humilis	Sweet box	#2 pot	24" o.c.	
PI	03	Philadelphus lewisii 'Blizzard'	Blizzard mockorange	#2 pot	36" o.c.	
Pt	141	Pachysandra terminalis	Japanese spurge	#1 pot	12" o.c.	

11	2024-08-19	ISSUE FOR DP
10	2024-06-11	ISSUE FOR DP COORDINATION
9	2024-06-06	ISSUE FOR DP COORDINATION
8	2024-06-03	ISSUE FOR DP COORDINATION
7	2024-05-22	SOIL VOLUME COORDINATION
6	2023-07-17	DP COORDINATION
5	2023-07-06	DP COORDINATION
4	2023-06-30	DP COORDINATION
3	2023-05-17	CONCEPT PRESENTATION
2	2023-04-07	CONCEPT REVIEW
1	2023-03-23	CONCEPT REVIEW

no.: | date: | item:

Revisions:

Stamp:



**dk**  
 DURANTE KREUK LTD. LANDSCAPE ARCHITECTS  
 102 - 1637 West 5th Avenue Vancouver B.C. V6J 1N5  
 P 604.684.4611 | F 604.684.0577 | www.dk.landscape.ca

Client:

**AQUILINI DEVELOPMENT**

Project:

**HEATHER LANDS  
 PARCEL F**



Drawn by: AGB

Checked by: SV

Date: 16 JUN 2023

Scale: 3/32" = 1'-0"

Drawing Title:

**BLDG F2 LEVEL 9 -  
 PLANTING PLAN**

Project No.:

22106

Sheet No.:

**L115**



**1 SITE MAP**  
 L115 Scale = 1" = 100'

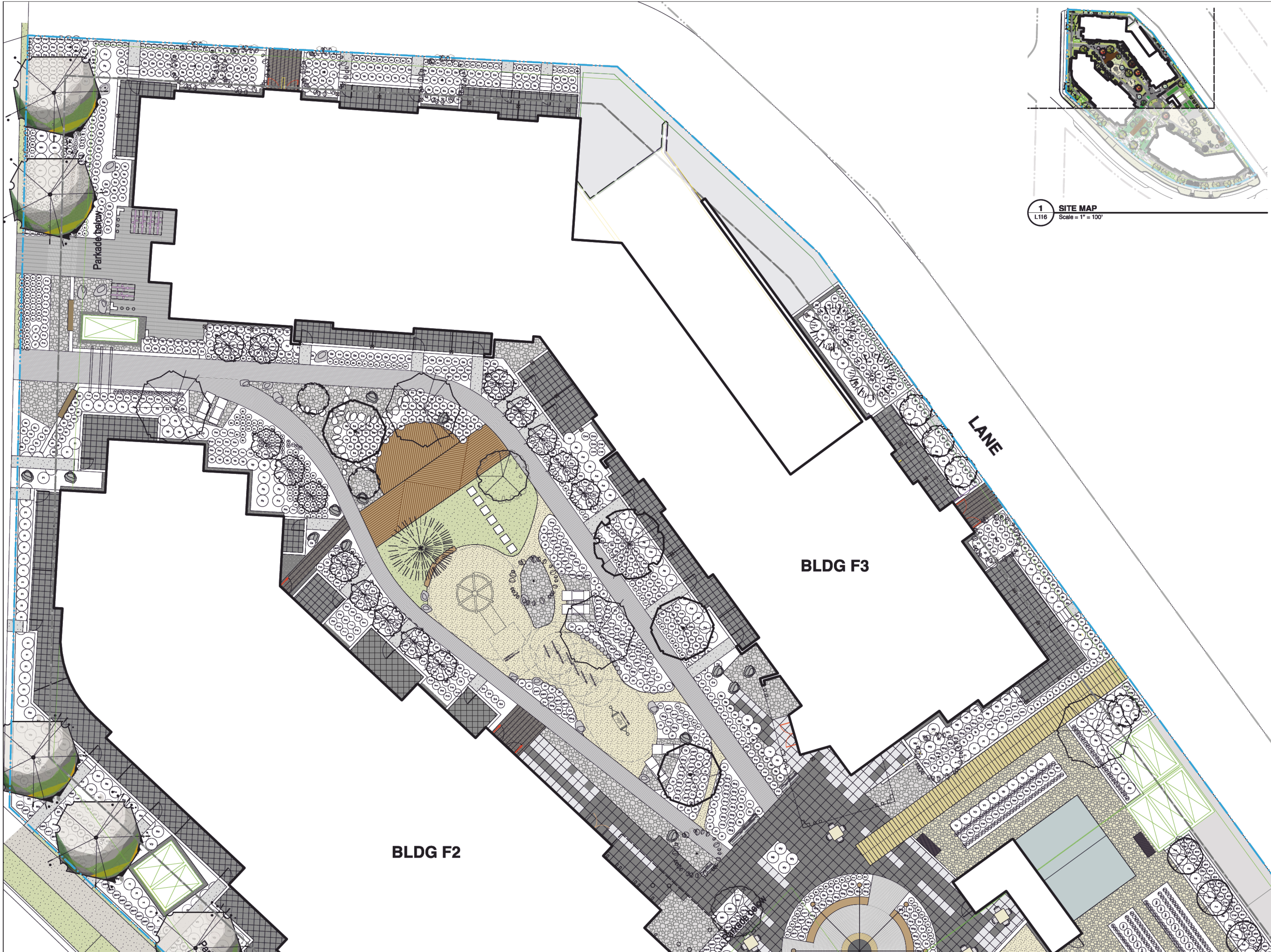

**1 SITE MAP**  
 L116 Scale = 1" = 100'



11	2024-08-19	ISSUE FOR DP
10	2024-06-11	ISSUE FOR DP COORDINATION
9	2024-06-06	ISSUE FOR DP COORDINATION
8	2024-06-03	ISSUE FOR DP COORDINATION
7	2024-05-22	SOIL VOLUME COORDINATION
6	2023-07-17	DP COORDINATION
5	2023-07-06	DP COORDINATION
4	2023-06-30	DP COORDINATION
3	2023-05-17	CONCEPT PRESENTATION
2	2023-04-07	CONCEPT REVIEW
1	2023-03-23	CONCEPT REVIEW

no.:    date:    item:

Revisions:

Stamp:



**dk**  
 DURANTE KREUK LTD. LANDSCAPE ARCHITECTS  
 102 - 1637 West 5th Avenue Vancouver B.C. V6J 1N5  
 P 604.684.4611 | F 604.684.0577 | www.dkl.bc.ca

Client:  
**AQUILINI DEVELOPMENT**

Project:  
**HEATHER LANDS  
 PARCEL F**



Drawn by:    AGB  
 Checked by:    SV  
 Date:    16 JUN 2023  
 Scale:    3/32" = 1'-0"

Drawing Title:  
**BLDG F3\_LEVEL 1 -  
 PLANTING PLAN**

Project No.:  
**22106**  
 Sheet No.:

**L116**



**LEGEND**

 Pollinator Corridor

11	2024-08-19	ISSUE FOR DP
10	2024-06-11	ISSUE FOR DP COORDINATION
9	2024-06-06	ISSUE FOR DP COORDINATION
8	2024-06-03	ISSUE FOR DP COORDINATION
7	2024-05-22	SOIL VOLUME COORDINATION
6	2023-07-17	DP COORDINATION
5	2023-07-06	DP COORDINATION
4	2023-06-30	DP COORDINATION
3	2023-05-17	CONCEPT PRESENTATION
2	2023-04-07	CONCEPT REVIEW
1	2023-03-23	CONCEPT REVIEW

no.:    date:    item:

Revisions:

Stamp:

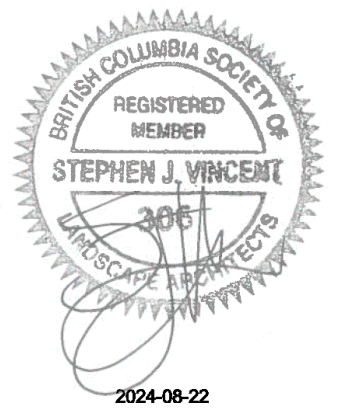

**DURANTE KREUK LTD. LANDSCAPE ARCHITECTS**  
 102 - 1637 West 5th Avenue Vancouver B.C. V6J 1N5  
 P 604.684.4611 | F 604.684.0577 | www.dkl.bc.ca

Client:

**AQUILINI DEVELOPMENT**

Project:  
**HEATHER LANDS  
 PARCEL F**



Drawn by: AGB

Checked by: SV

Date: 16 JUN 2023

Scale: 3/32" = 1'-0"

Drawing Title:

**LEVEL 1 -  
 POLLINATOR  
 CORRIDOR**

Project No.:  
**22106**

Sheet No.:

**L117**

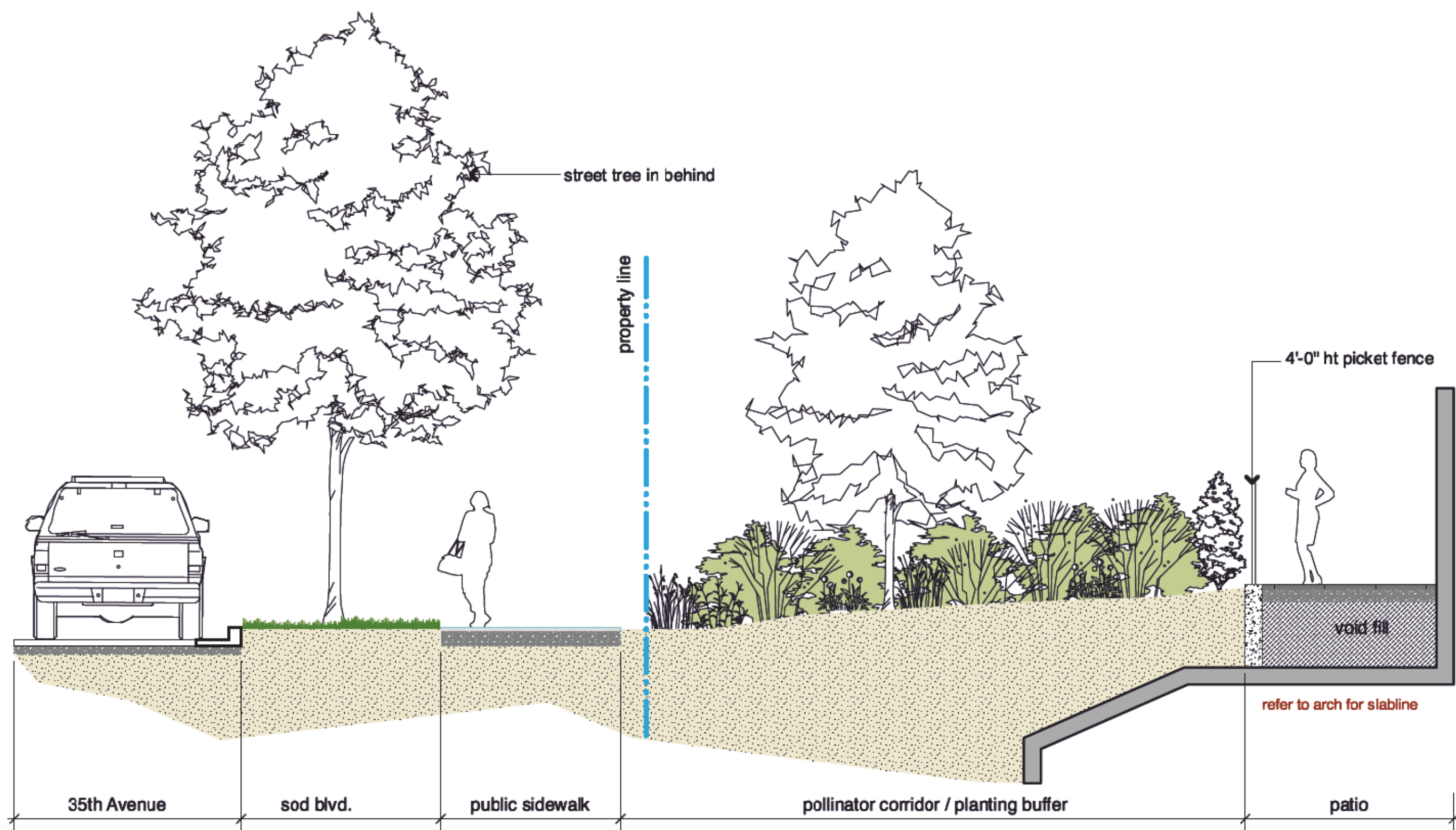

**1 OFFSITE - ALONG 35TH AVENUE**  
L200 Scale = 1/4" = 1'-0"

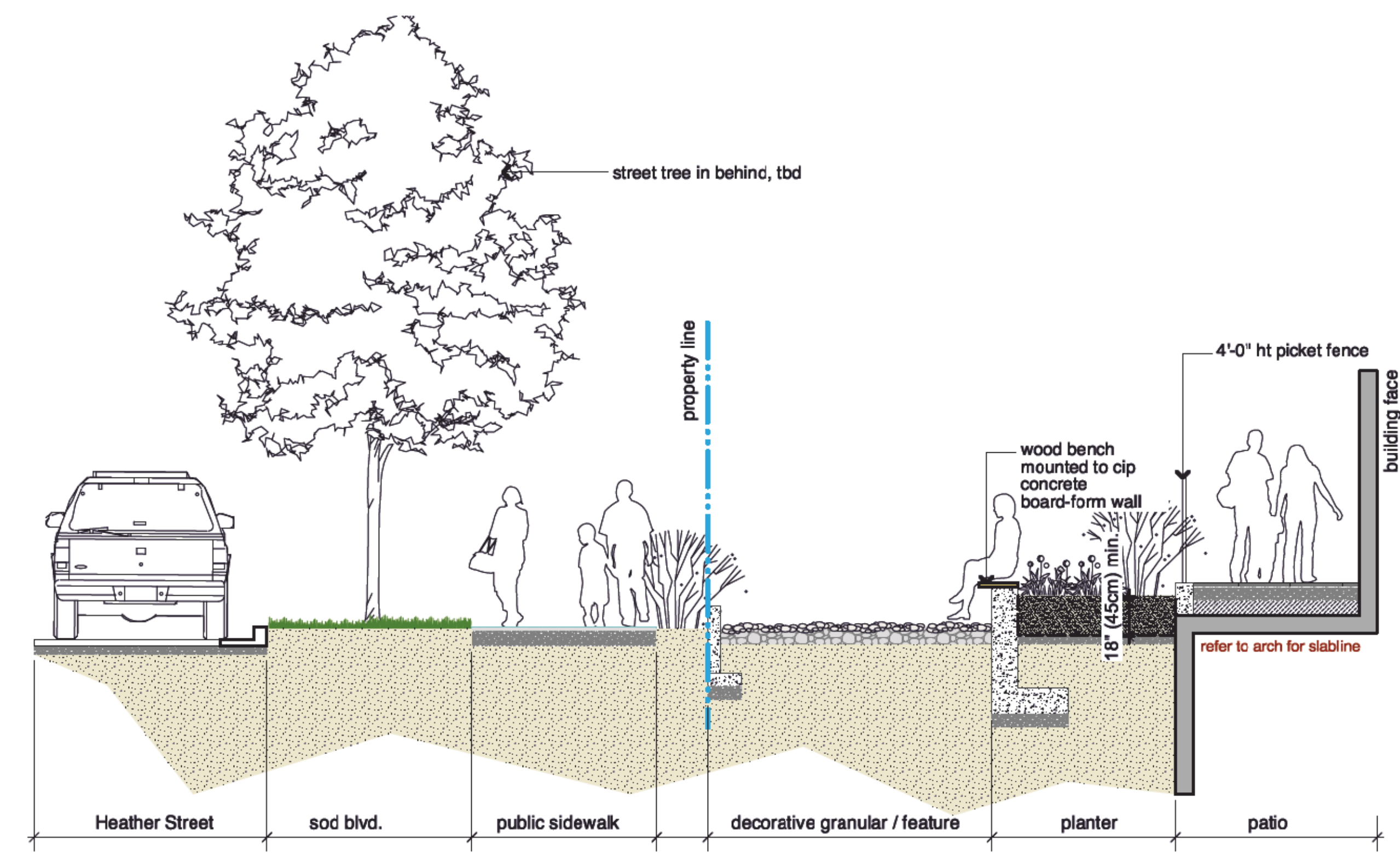

**2 OFFSITE - ALONG HEATHER STREET**  
L200 Scale = 1/4" = 1'-0"

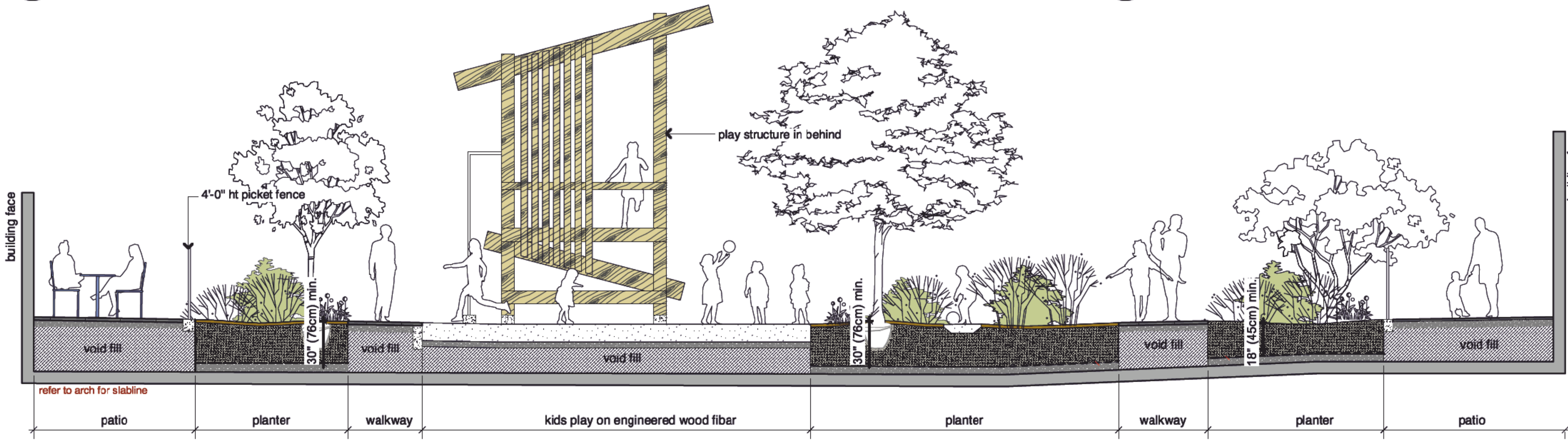

**3 LEVEL 1 - KIDS PLAY BETWEEN BLDG F2 & F3**  
L200 Scale = 1/4" = 1'-0"

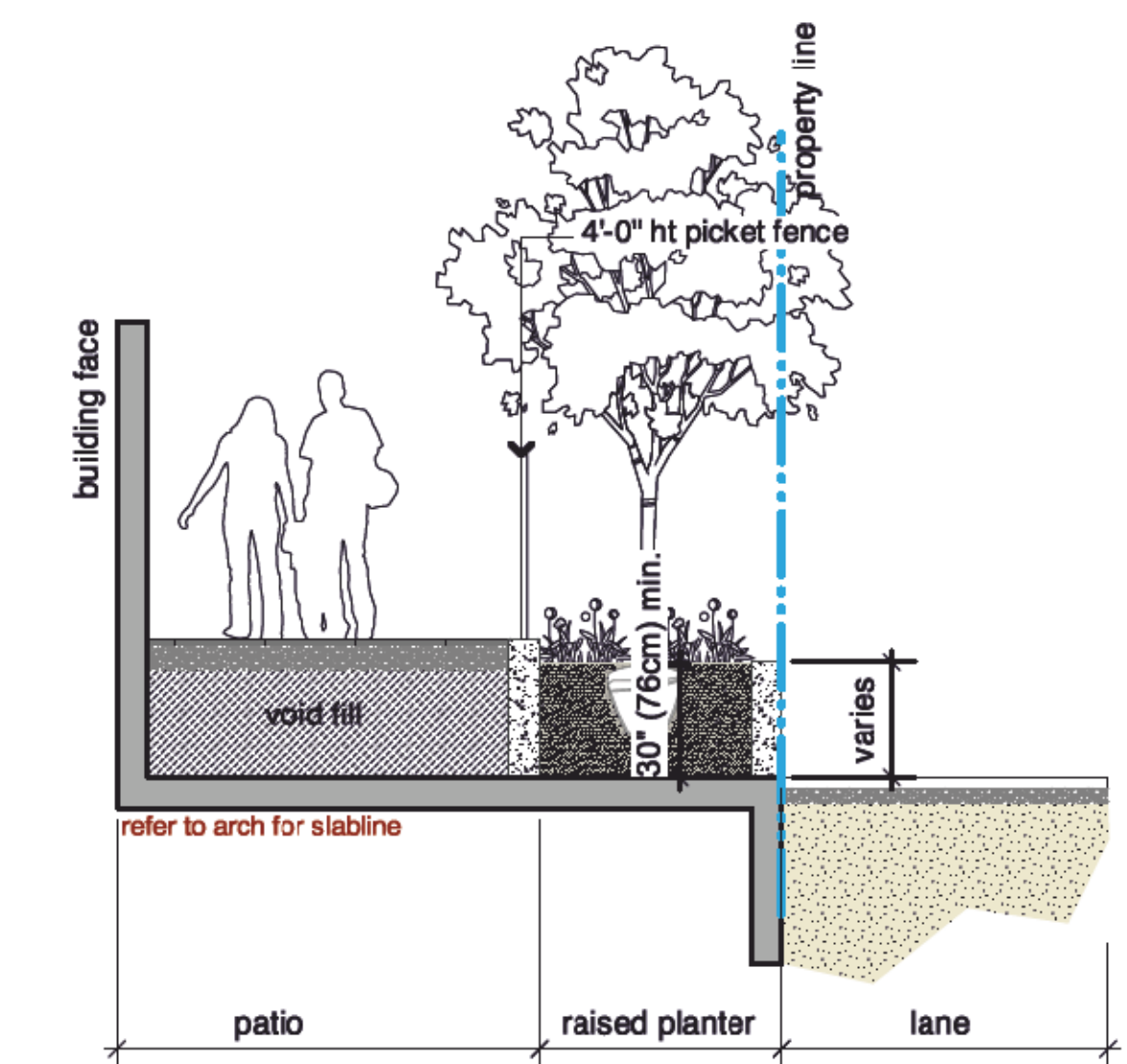

**4 LEVEL 1 BLDG F3 PATIO - ALONG LANE**  
L200 Scale = 1/4" = 1'-0"

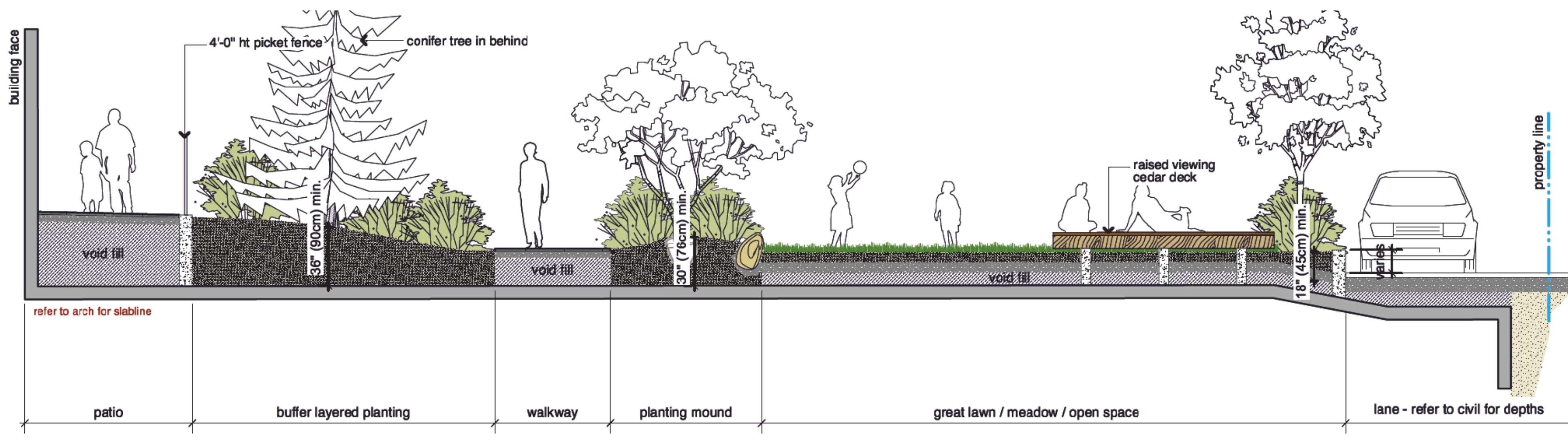

**5 LEVEL 1 - MEADOW / GREAT LAWN**  
L200 Scale = 1/4" = 1'-0"

11	2024-08-19	ISSUE FOR DP
10	2024-06-11	ISSUE FOR DP COORDINATION
9	2024-06-06	ISSUE FOR DP COORDINATION
8	2024-06-03	ISSUE FOR DP COORDINATION
7	2024-05-22	SOIL VOLUME COORDINATION
6	2023-07-17	DP COORDINATION
5	2023-07-06	DP COORDINATION
4	2023-06-30	DP COORDINATION
3	2023-05-17	CONCEPT PRESENTATION
2	2023-04-07	CONCEPT REVIEW
1	2023-03-23	CONCEPT REVIEW

no.: date: item:

Revisions:

Stamp:



**dk**  
 DURANTE KREUK LTD. LANDSCAPE ARCHITECTS  
 102 - 1637 West 5th Avenue Vancouver B.C. V6J 1N5  
 P 604.684.4611 | F 604.684.0577 | www.dk.ca

Client:  
**AQUILINI DEVELOPMENT**

Project:  
**HEATHER LANDS  
 PARCEL F**

Drawn by: AGB  
 Checked by: SV  
 Date: 16 JUN 2023  
 Scale: as shown  
 Drawing Title:

**LANDSCAPE  
 SECTIONS**

Project No.:  
**22106**  
 Sheet No.:

\*\*Sections are for graphical purposes ONLY

**L200**

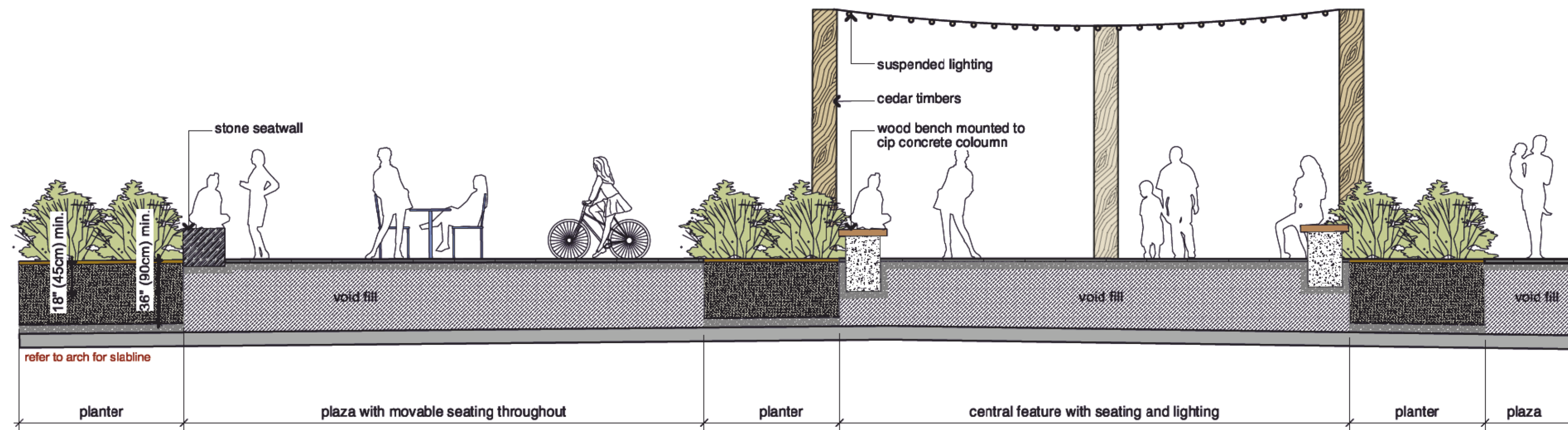

**1 LEVEL 1 - GATHERING CIRCLE**  
L201 Scale = 1/4" = 1'-0"

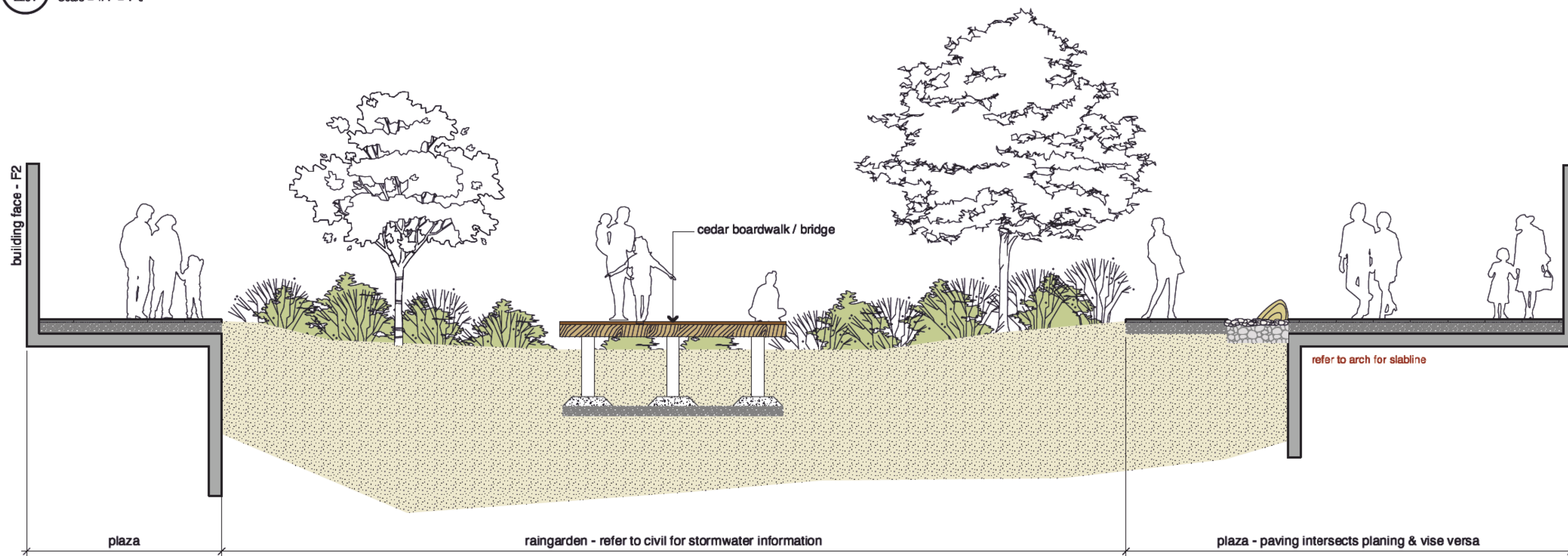

**2 LEVEL 1 - RAINGARDEN BRIDGE**  
L201 Scale = 1/4" = 1'-0"

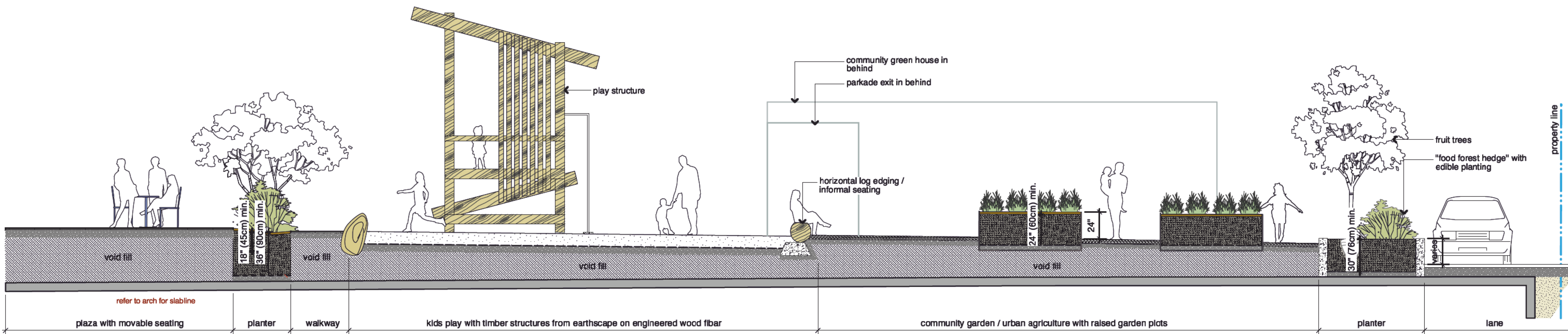

**3 LEVEL 1 - COMMUNITY GARDEN**  
L201 Scale = 1/4" = 1'-0"

\*\*Sections are for graphical purposes ONLY

11	2024-08-19	ISSUE FOR DP
10	2024-06-11	ISSUE FOR DP COORDINATION
9	2024-06-06	ISSUE FOR DP COORDINATION
8	2024-06-03	ISSUE FOR DP COORDINATION
7	2024-05-22	SOIL VOLUME COORDINATION
6	2023-07-17	DP COORDINATION
5	2023-07-06	DP COORDINATION
4	2023-06-30	DP COORDINATION
3	2023-05-17	CONCEPT PRESENTATION
2	2023-04-07	CONCEPT REVIEW
1	2023-03-23	CONCEPT REVIEW

no.:    date:    item:

Revisions:

Stamp:



**dk**  
 DURANTE KREUK LTD. LANDSCAPE ARCHITECTS  
 102 - 1637 West 5th Avenue Vancouver B.C. V6J 1N5  
 P 604.684.4611 | F 604.684.0577 | www.dkl.bc.ca

Client:

**AQUILINI DEVELOPMENT**

Project:

**HEATHER LANDS  
 PARCEL F**

Drawn by: AGB

Checked by: SV

Date: 16 JUN 2023

Scale: as shown

Drawing Title:

**LANDSCAPE  
 SECTIONS**

Project No.:  
 22106

Sheet No.:

**L201**

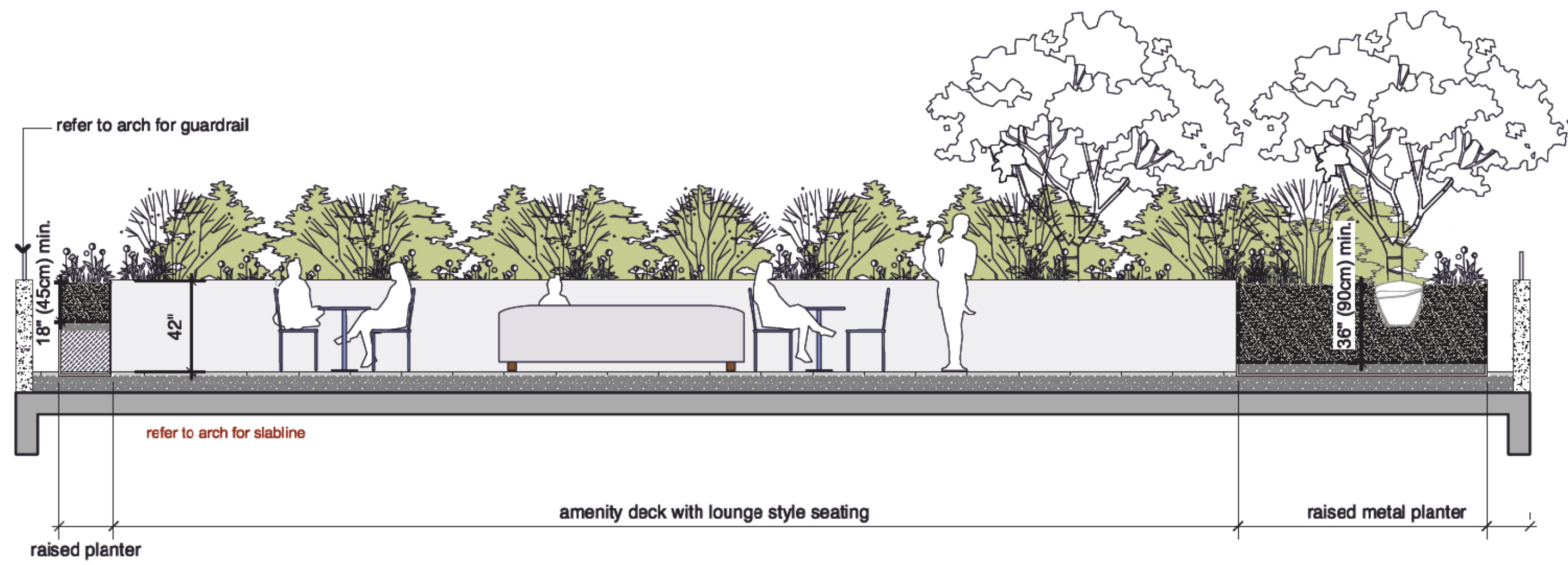

**1 BUILDING F2 - AMENITY**  
 L202 Scale = 1/4" = 1'-0"

11	2024-08-19	ISSUE FOR DP
10	2024-06-11	ISSUE FOR DP COORDINATION
9	2024-06-06	ISSUE FOR DP COORDINATION
8	2024-06-03	ISSUE FOR DP COORDINATION
7	2024-05-22	SOIL VOLUME COORDINATION
6	2023-07-17	DP COORDINATION
5	2023-07-06	DP COORDINATION
4	2023-06-30	DP COORDINATION
3	2023-05-17	CONCEPT PRESENTATION
2	2023-04-07	CONCEPT REVIEW
1	2023-03-23	CONCEPT REVIEW

no.:    date:    item:

Revisions:

Stamp:



**dk**  
 DURANTE KREUK LTD. LANDSCAPE ARCHITECTS  
 102 - 1637 West 5th Avenue Vancouver B.C. V6J 1N5  
 P 604.684.4611 | F 604.684.0577 | www.dk.bc.ca

Client:  
**AQUILINI DEVELOPMENT**

Project:  
**HEATHER LANDS  
 PARCEL F**

Drawn by:    AGB  
 Checked by:    SV  
 Date:    16 JUN 2023  
 Scale:    as shown

**LANDSCAPE  
 SECTIONS**

Project No.:  
**22106**  
 Sheet No.:

\*\*Sections are for graphical purposes ONLY

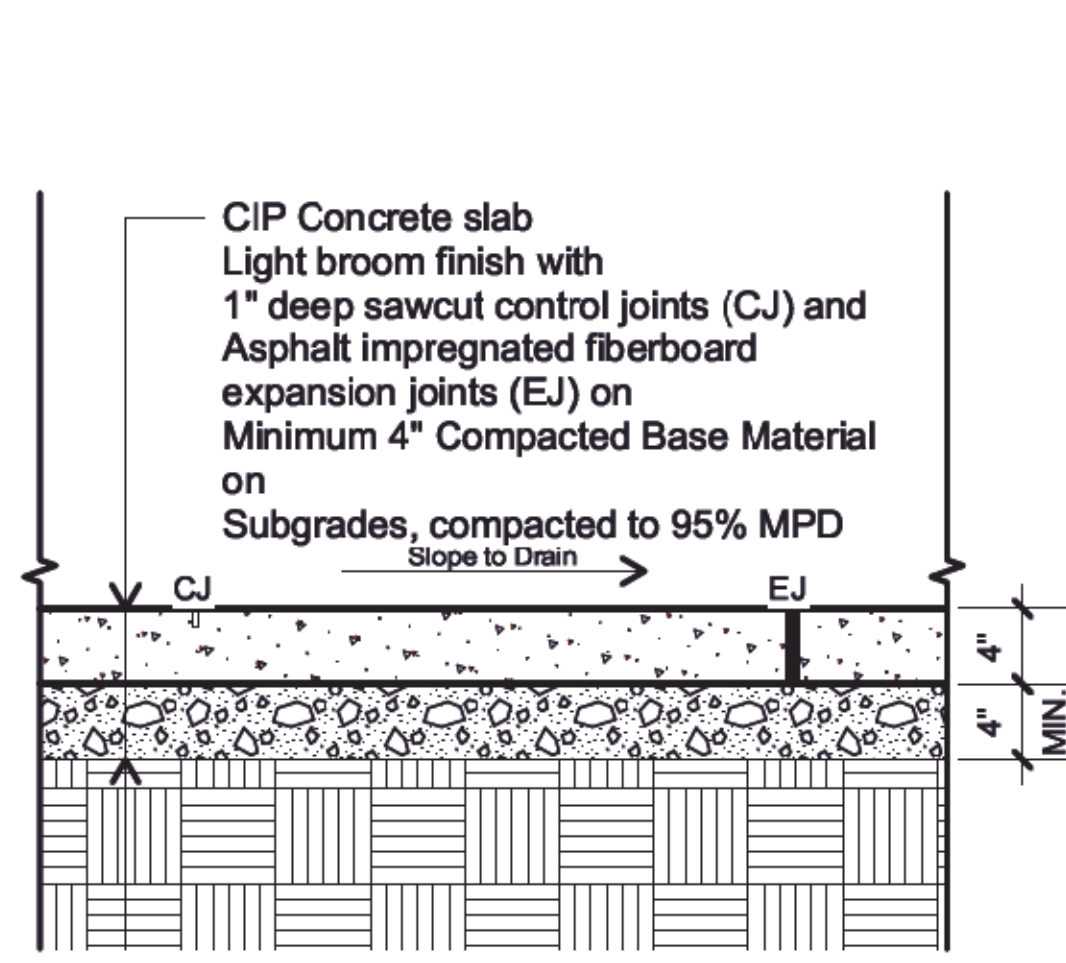

**1 CIP CONCRETE - ON GRADE**  
L300 Scale = 1" = 1'-0"

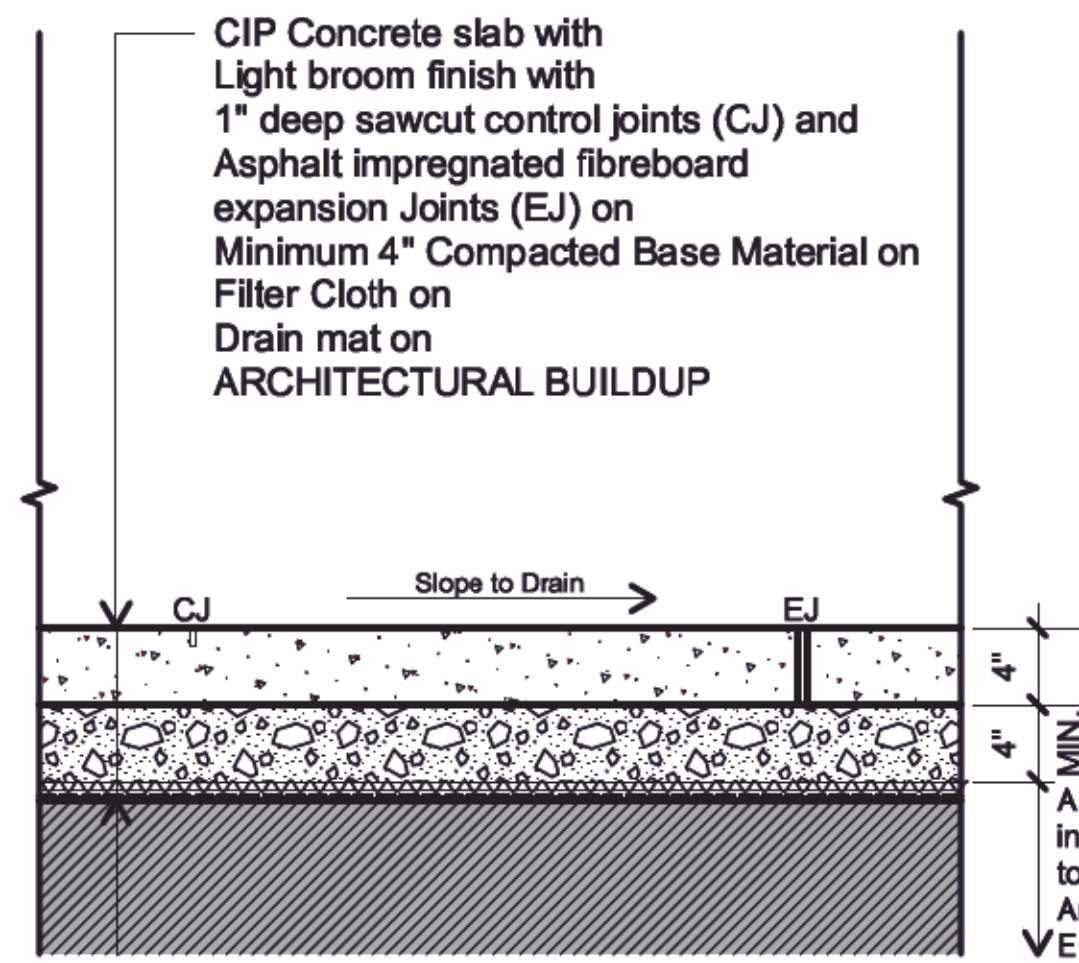

**2 CIP CONCRETE - ON SLAB**  
L300 Scale = 1" = 1'-0"

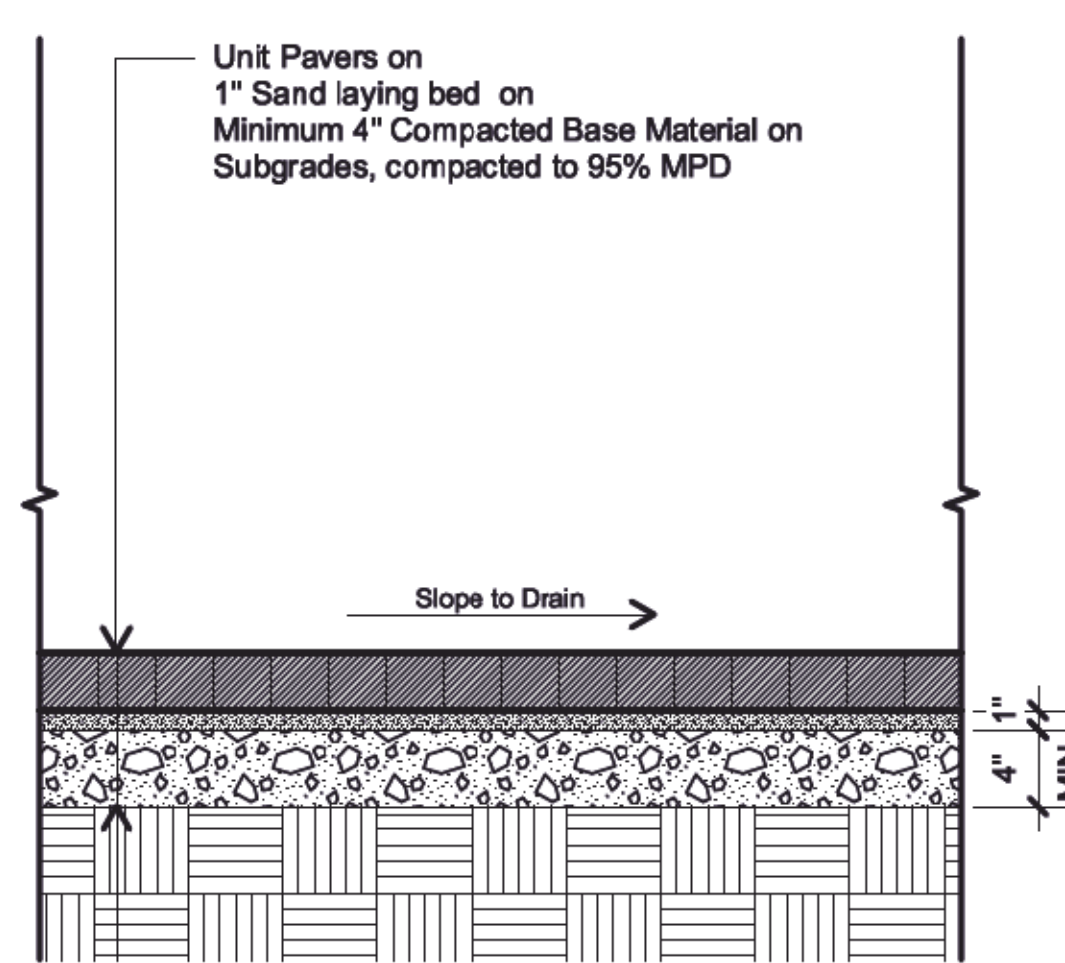

**3 UNIT PAVERS - ON GRADE**  
L300 Scale = 1" = 1'-0"

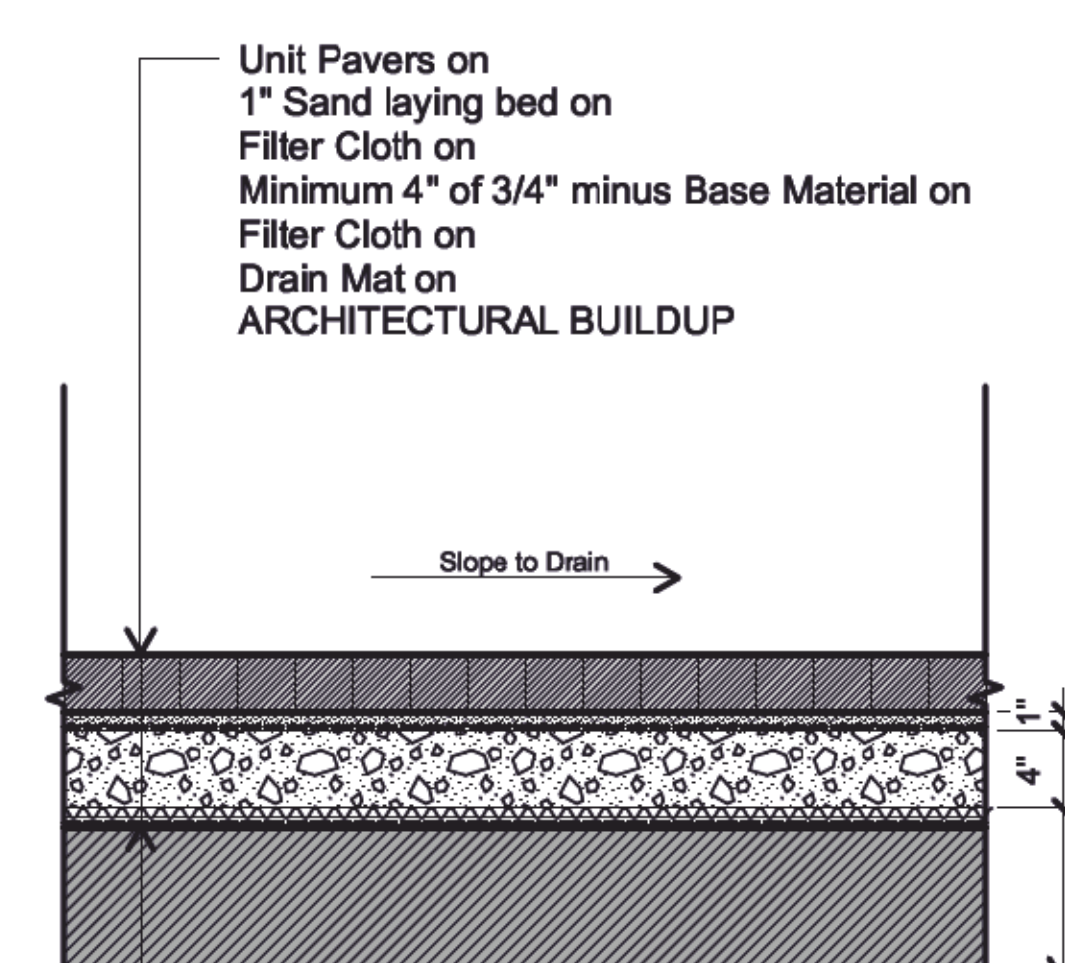

**4 UNIT PAVERS - ON SLAB**  
L300 Scale = 1" = 1'-0"

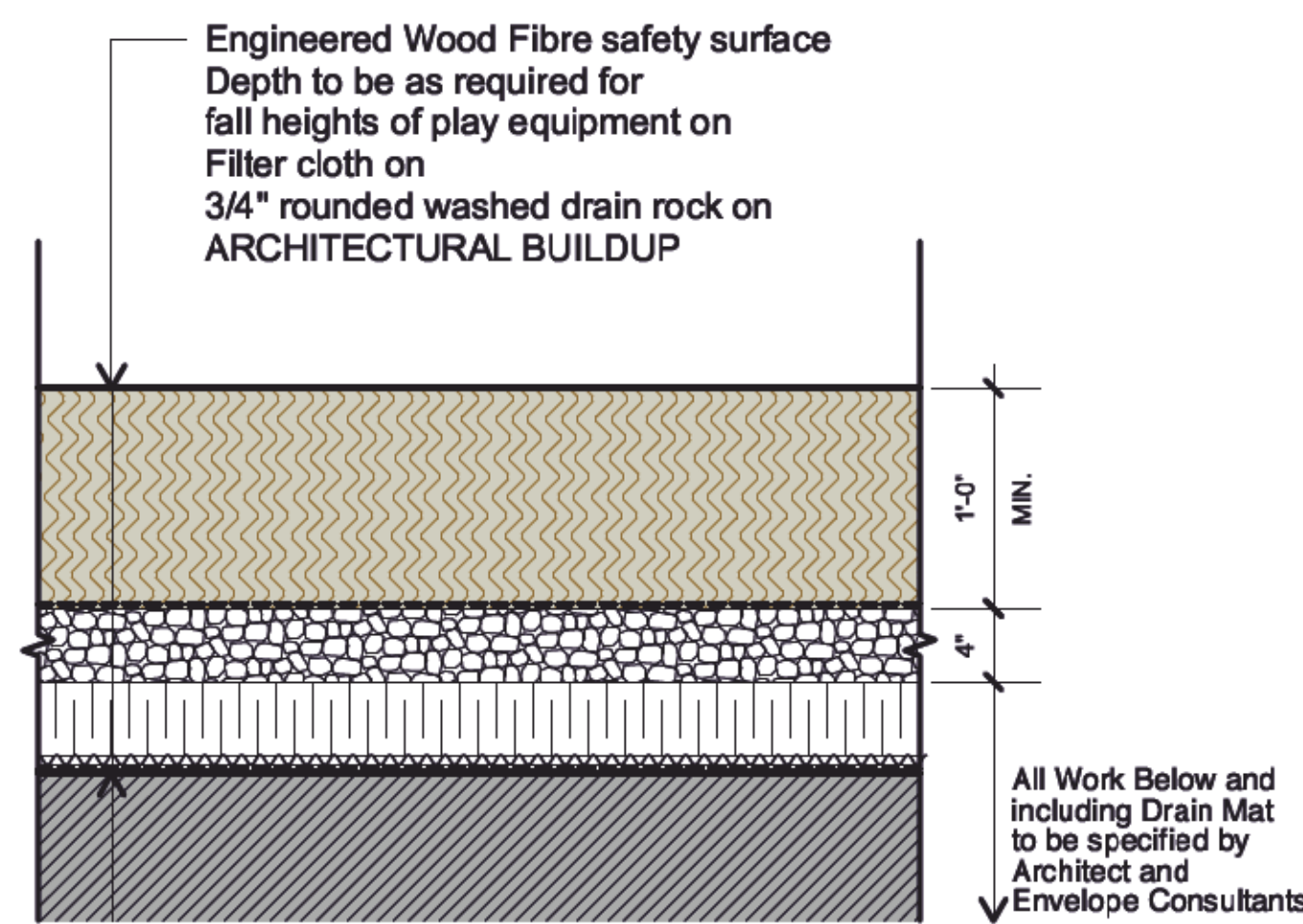

**5 ENGINEERED WOOD FIBRE - ON SLAB**  
L300 Scale = 1" = 1'-0"

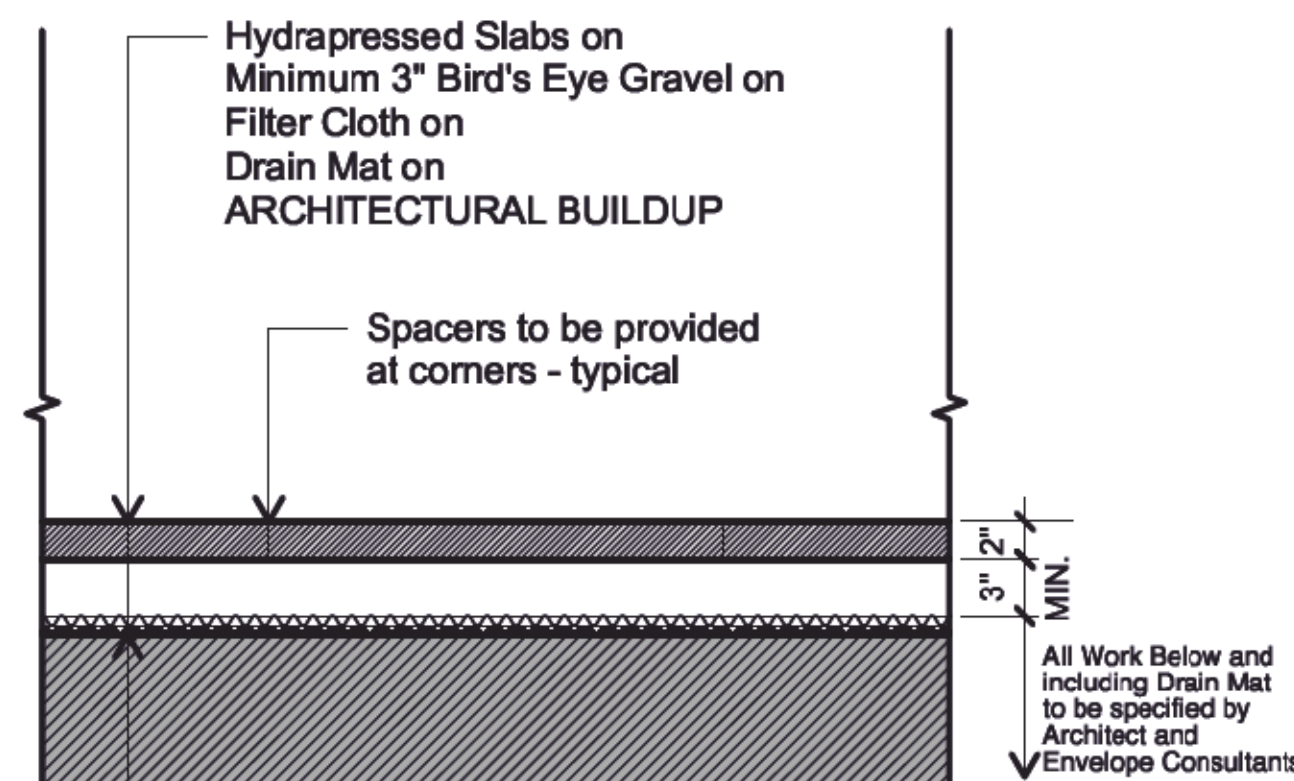

**6 SLAB PAVERS - ON SLAB**  
L300 Scale = 1" = 1'-0"

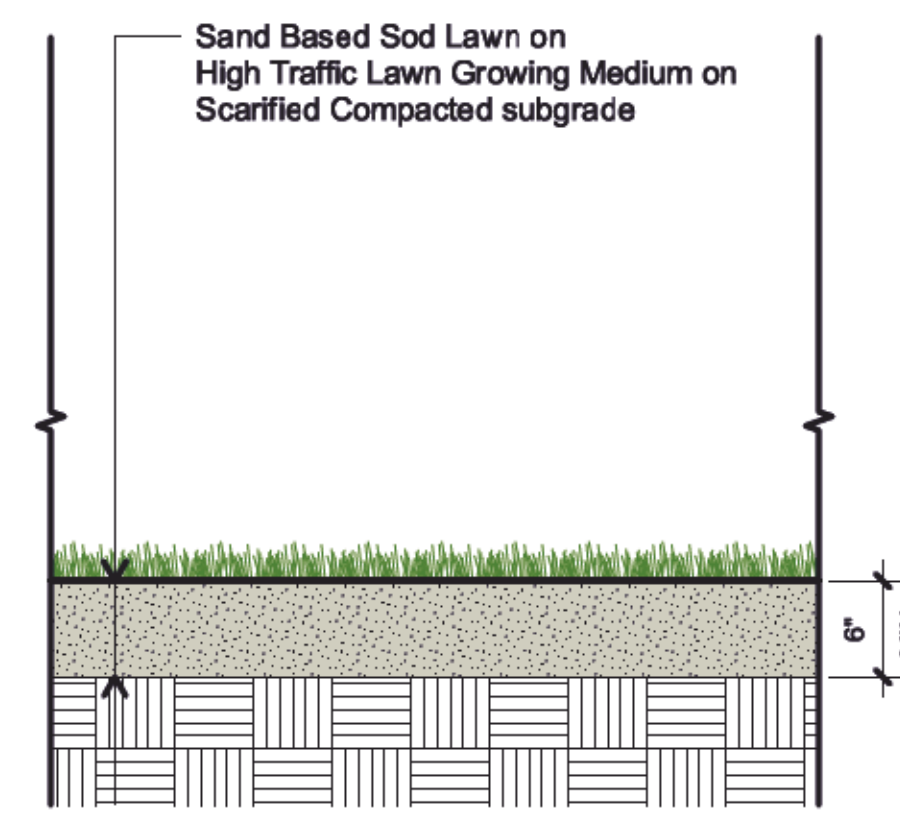

**7 SOD LAWN - ON GRADE**  
L300 Scale = 1" = 1'-0"



ROVECONCEPTS

**Mika Outdoor  
Modular Sectional**

Discover an atmosphere of relaxation and refinement with our Mika Outdoor Modular Sectional. Featuring distinctive plush angles and linger-worthy seats, wrapped in UV resistant fabric the Mika evokes a sense of grace and sophistication. Grounded by low profile metal legs, our Mika Modular Collection was made for laid-back, inviting entertaining.

- encino fabric colour
- gloss black base colour

**8 SITE FURNISHING - MIKA - ROVE CONCEPTS**  
L300 Scale = n.i.s.

**Bravo Bistro**

Product Data Sheet

Style	Depth	Width	Height	Product Weight
Mika Pack	3.2'	23"	20"	30 lb

frame:  
powdercoat Loll Navy Blue



Bravo Bistro reinvents the traditional bistro chair and table in the new era of outdoor gathering, inspired by the iconic design concept, we've incorporated more modern aesthetics and a greater attention to detail in engineering, manufacturing and choice of materials. So now, landscape architects, facility managers, restaurateurs and other designers of space have a compelling new option that offers classic ambience with modernized styling, improved quality and durability, and competitive value.

Depth	Width	Height	Seat Height	Weight
17.25'	18"	32.5"	17.5"	18 lbs

Diameter of table top	Diameter of foot/base	Height	Weight
23.5"	27"	26"	17 lbs

Carbon

**10 SITE FURNISHING - BRAVO BISTRO - LANDSCAPE FORMS**  
L300 Scale = n.i.s.

ROVECONCEPTS



**Francis Outdoor Coffee  
Table - Rectangle**

Incorporate modern simplicity into any outdoor living space with our Francis Modular collection. Made of high performance materials and a teak slat styled table, the Francis Coffee Table is perfect for relaxing with a book or a glass of wine on a calm summer night. Use alone as a coffee table or incorporate with other modules, the Francis is flexible for any space.

- gloss black
- teak

**11 SITE FURNISHING - COFFEE TABLE - ROVE CONCEPTS**  
L300 Scale = n.i.s.

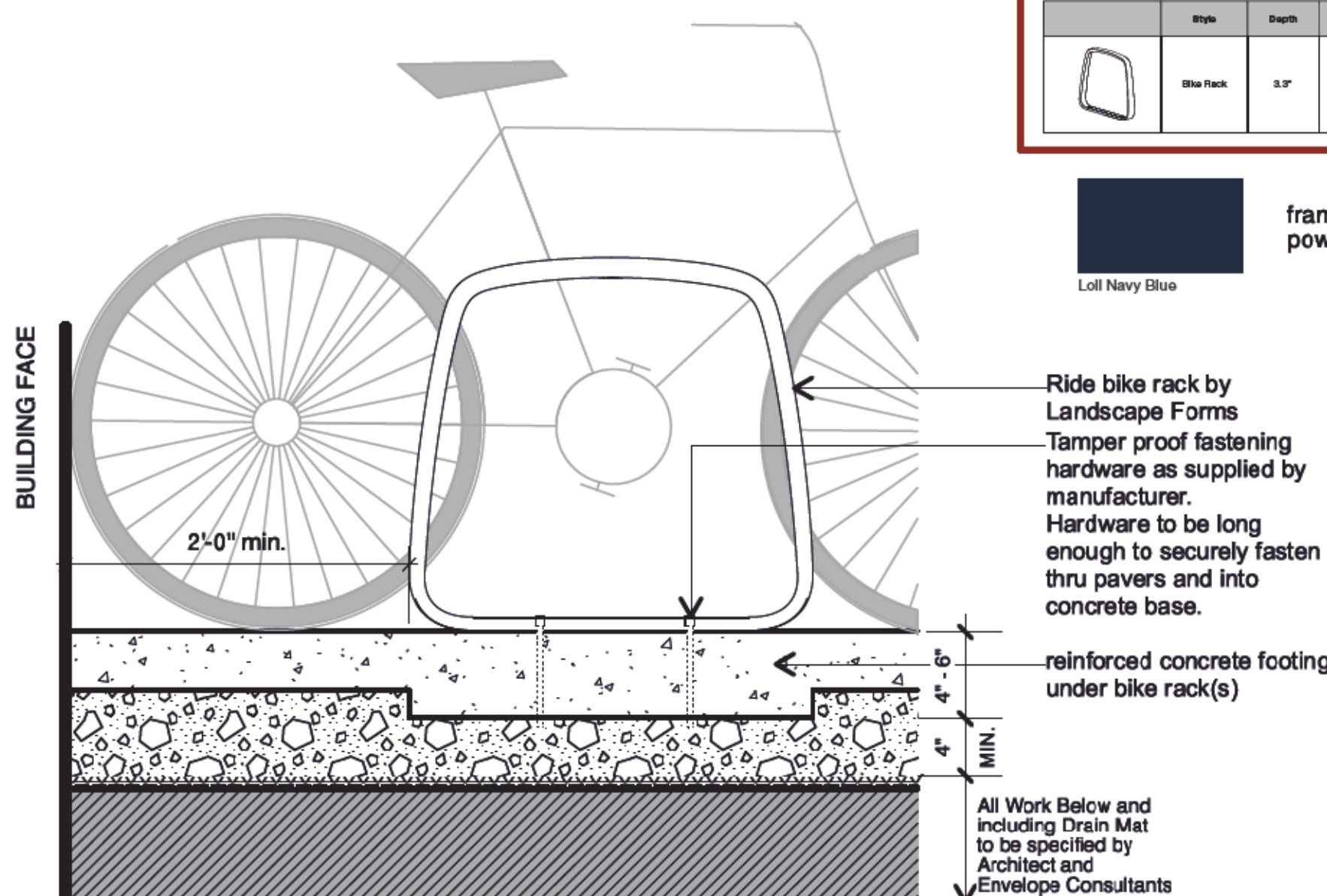

**9 SITE FURNISHING - BIKE RACK**  
L300 Scale = 1" = 1'-0"

no.	date:	item:
11	2024-08-19	ISSUE FOR DP
10	2024-06-11	ISSUE FOR DP COORDINATION
9	2024-06-06	ISSUE FOR DP COORDINATION
8	2024-06-03	ISSUE FOR DP COORDINATION
7	2024-05-22	SOIL VOLUME COORDINATION
6	2023-07-17	DP COORDINATION
5	2023-07-06	DP COORDINATION
4	2023-06-30	DP COORDINATION
3	2023-05-17	CONCEPT PRESENTATION
2	2023-04-07	CONCEPT REVIEW
1	2023-03-23	CONCEPT REVIEW

Revisions:  
Stamp:

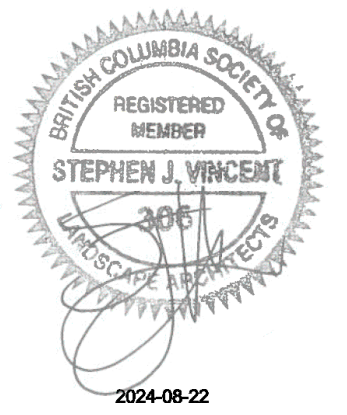

Client:  
**AQUILINI DEVELOPMENT**

Project:  
**HEATHER LANDS  
PARCEL F**

Drawn by: AGB  
Checked by: SV  
Date: 16 JUN 2023  
Scale: as shown

**DETAILS**

Project No.: 22106  
Sheet No.:

**L300**

\*\* Site furnishings subject to change



**General Notes**

1. Refer to Landscape Coversheet for planter schedule
2. Provide shop drawings prior to fabrication for approval
3. Refer to paving details for adjacent material

Set planter on drainage layer below paver grade.  
 2" Well Composted Mulch on Min. 18" Type III Growing Medium on Filter Cloth on 3/4" rounded washed drain rock on Metal Planter on Minimum 3" Bird's Eye Gravel on Filter Cloth on Drain Mat on ARCHITECTURAL BUILDUP

provide drip-line irrigation in all planters

All Work Below and including Drain Mat to be specified by Architect and Envelope Consultants

**METAL PLANTERS NOTES**

1. Shop drawings required for review for custom planters prior to fabrication. Sign-off from Landscape Consultant required.



Recessed Lip

Insert Kick (add strip lighting here)

**METAL PLANTER - AMENITY DECKS**

1. Type: Custom Recessed Lip  
 Size: (2) modules each at 48" (w) x 48" x 24" (h)  
 Include: Insert Kick, Drain holes located on bottom  
 Finish: powder coated  
 Colour: Smoky Beige  
 Supplier: Green Theory

**METAL PLANTER - URBAN AGRICULTURE**

1. Type: Cube (custom)  
 Size: (2) modules each at 48" (w) x 48" x 24" (h)  
 Include: Insert Kick, Drain holes located on bottom  
 Finish: powder coated  
 Colour: Rust  
 Supplier: Green Theory

**1 METAL PLANTERS - ON SLAB**

L301 Scale = 1" = 1'-0"

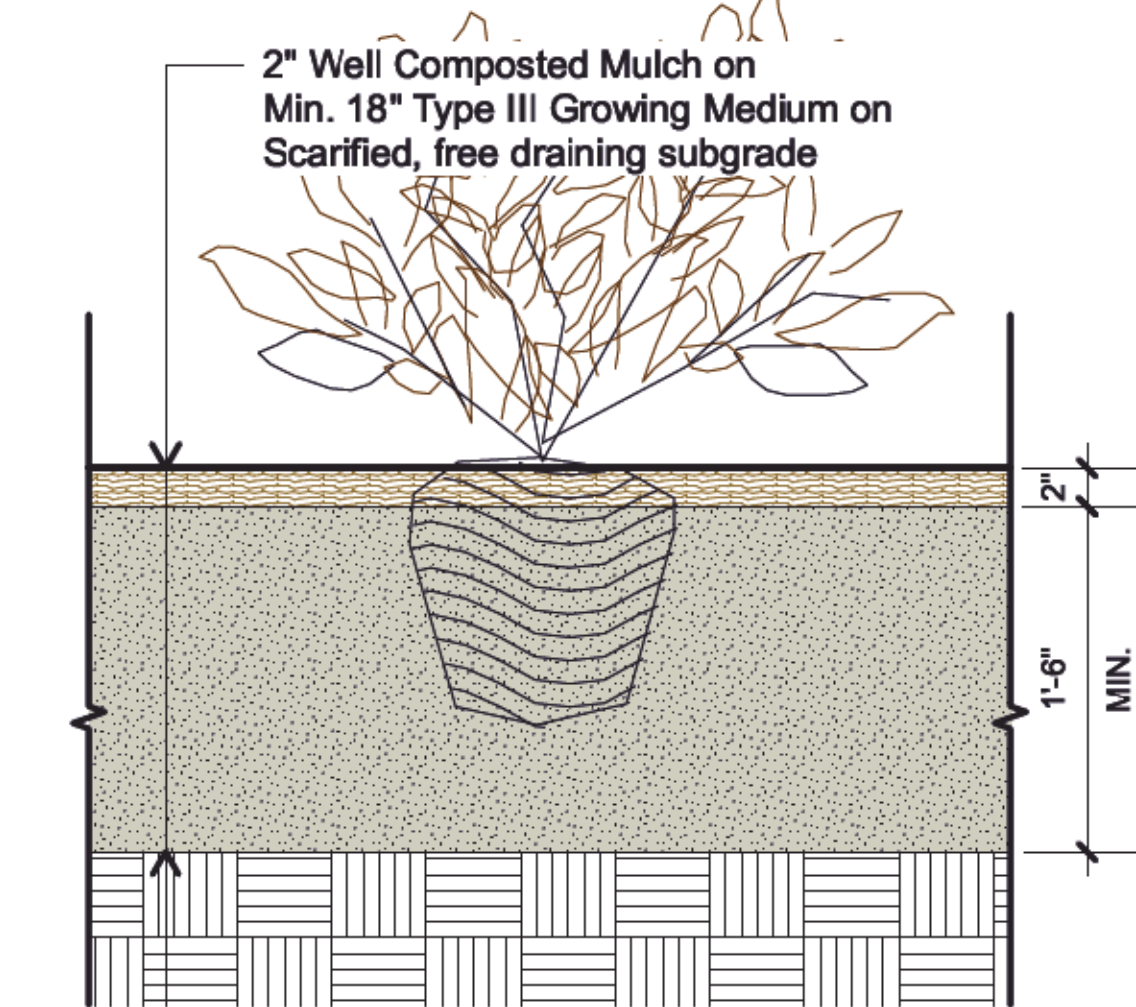
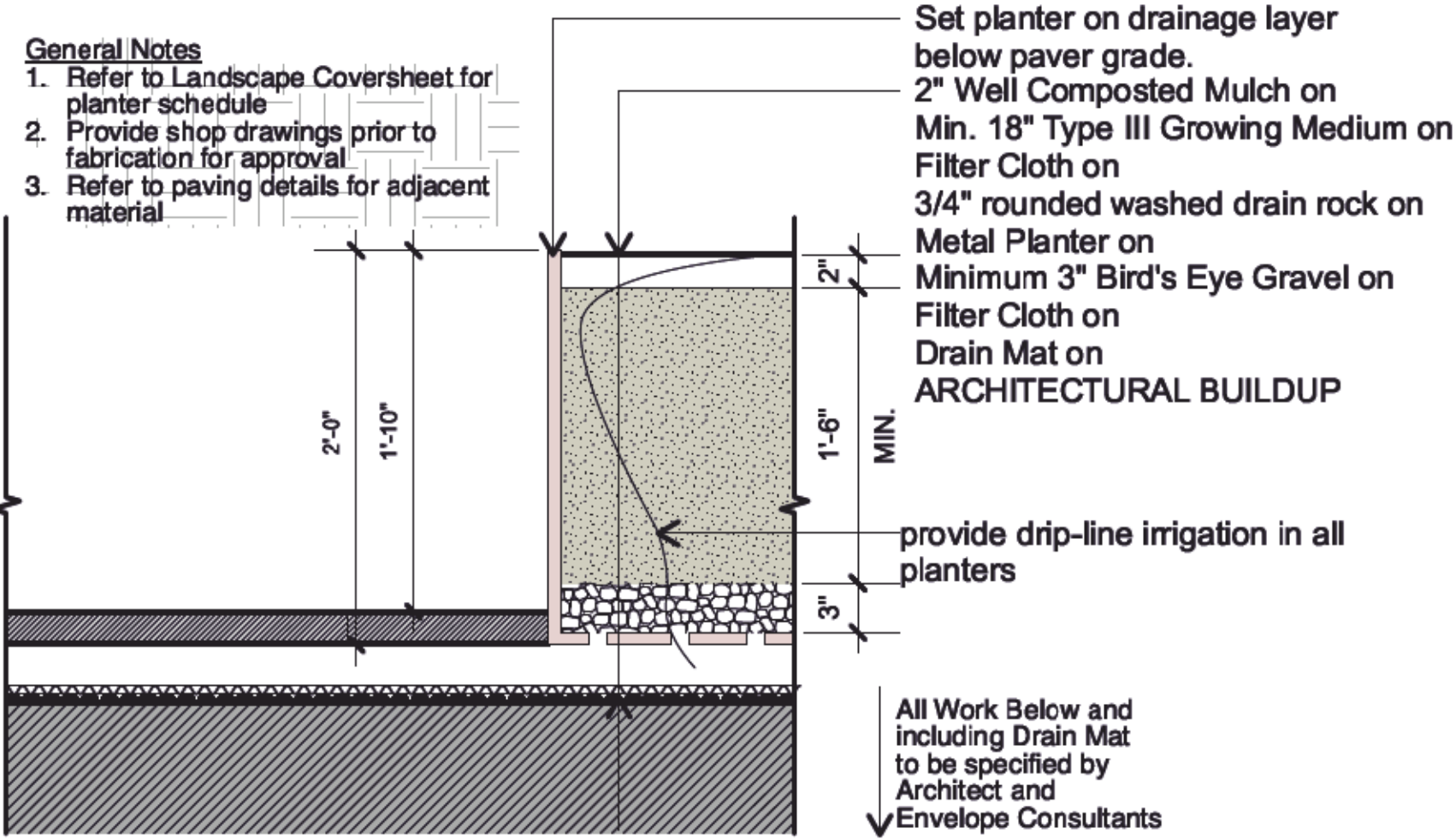

**2 SHRUB PLANTING - ON GRADE**

L301 Scale = 1" = 1'-0"

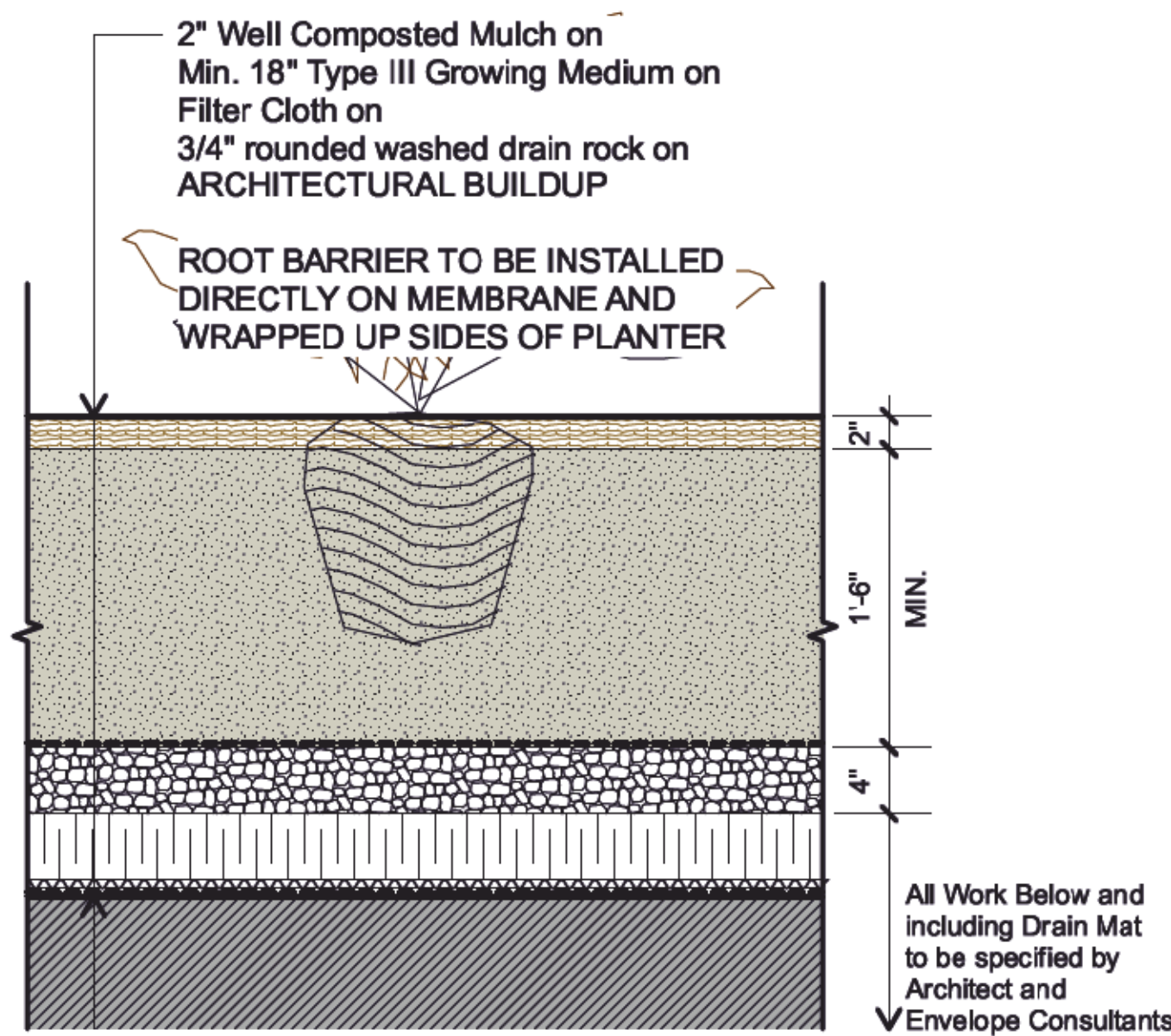

**3 SHRUB PLANTING - ON SLAB**

L301 Scale = 1" = 1'-0"

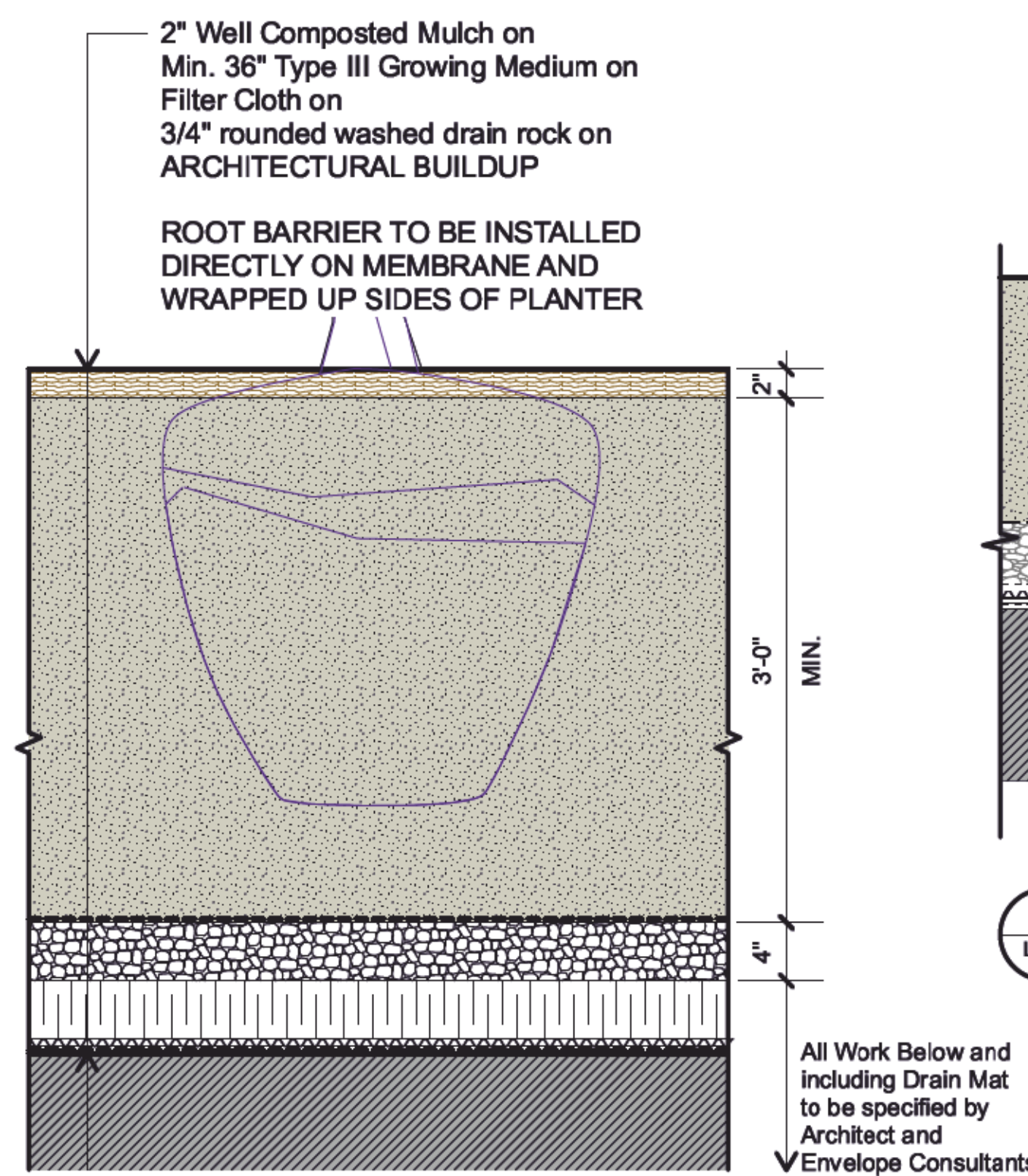

**4 TREE PLANTING ON SLAB**

L301 Scale = 1" = 1'-0"

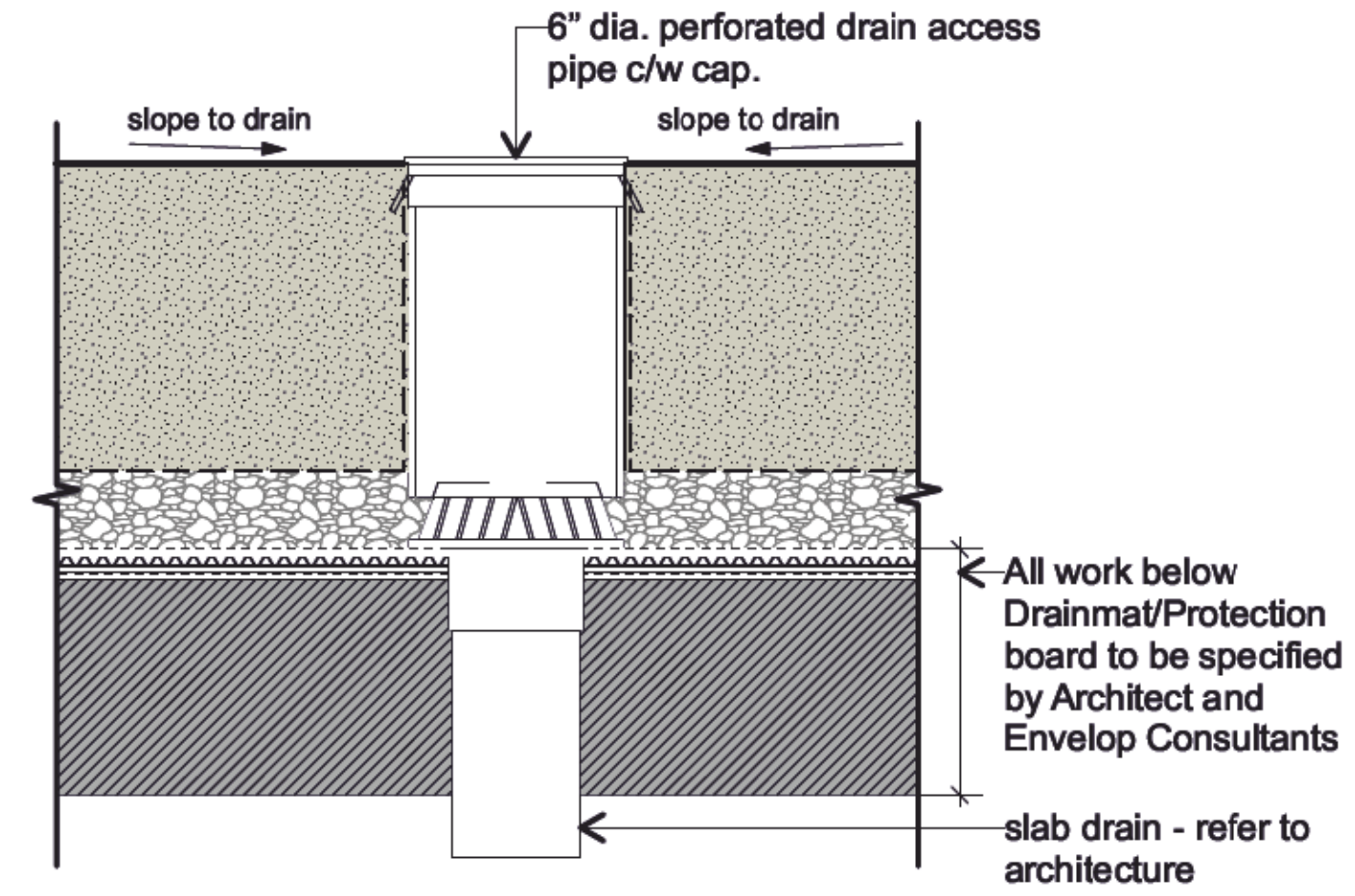

**5 BI-LEVEL DRAIN - ON SLAB**

L301 Scale = 1" = 1'-0"

**General Notes**

1. Provide engineered shop drawings.
2. All cedar to be full boards.
3. All cedar surfaces and cut ends to be oiled.

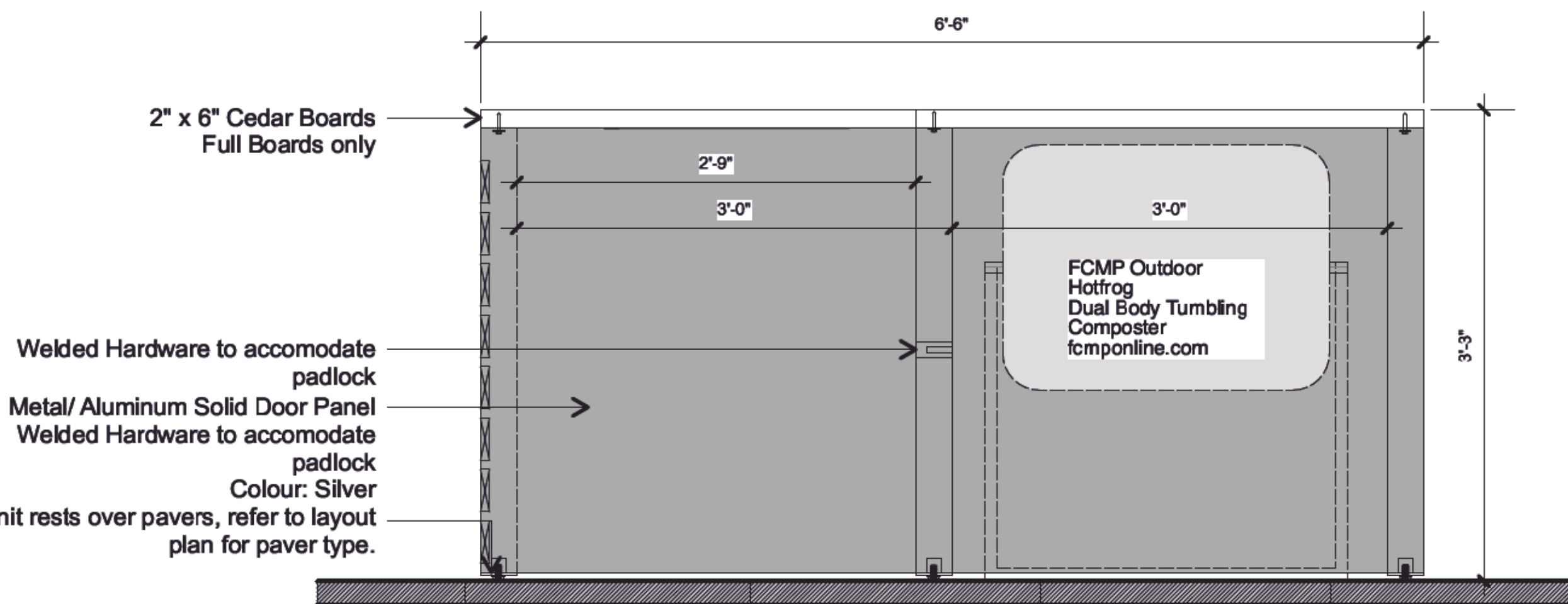

**6 POTTING BENCH / STORAGE UNIT**

L301 Scale = 1" = 1'-0"

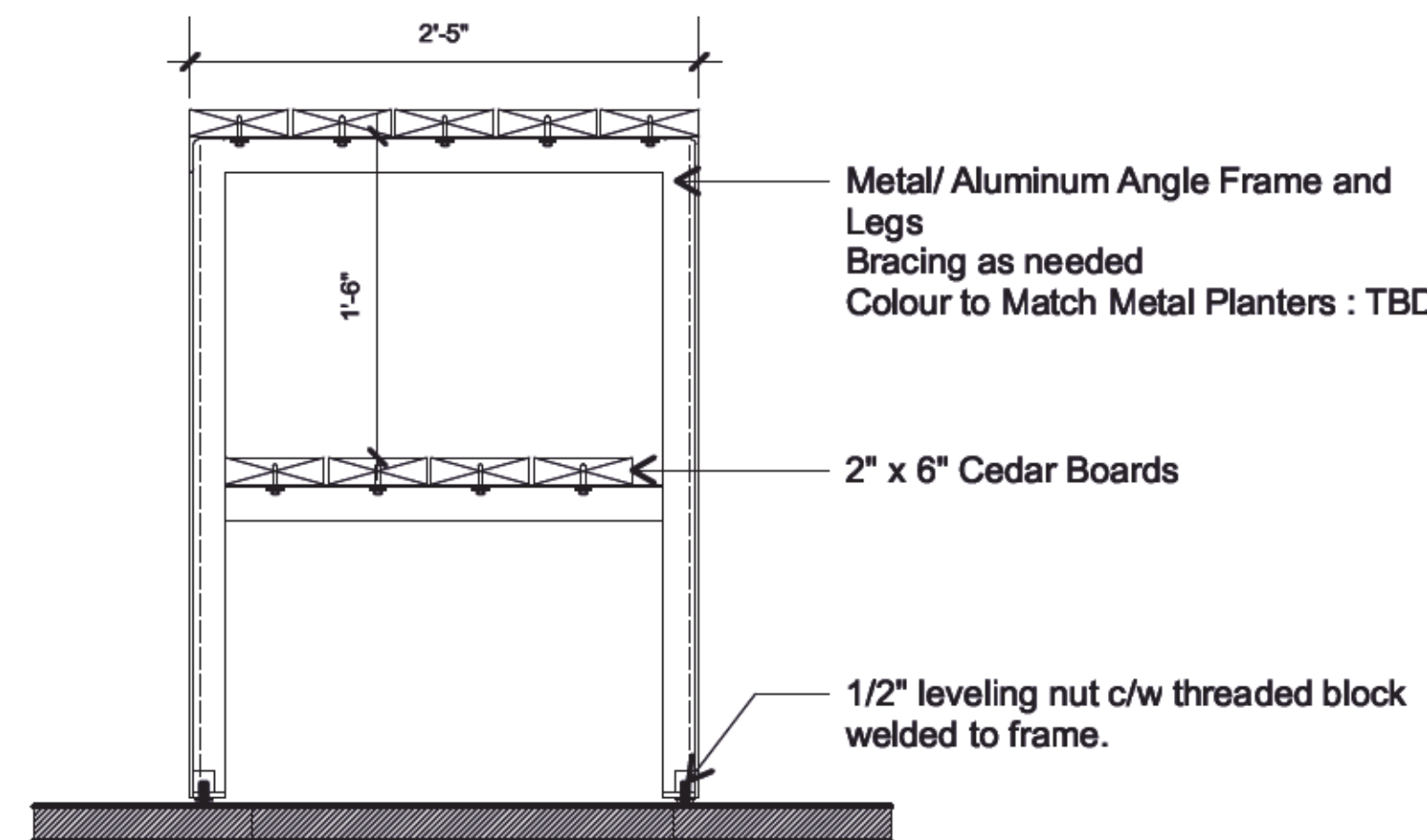
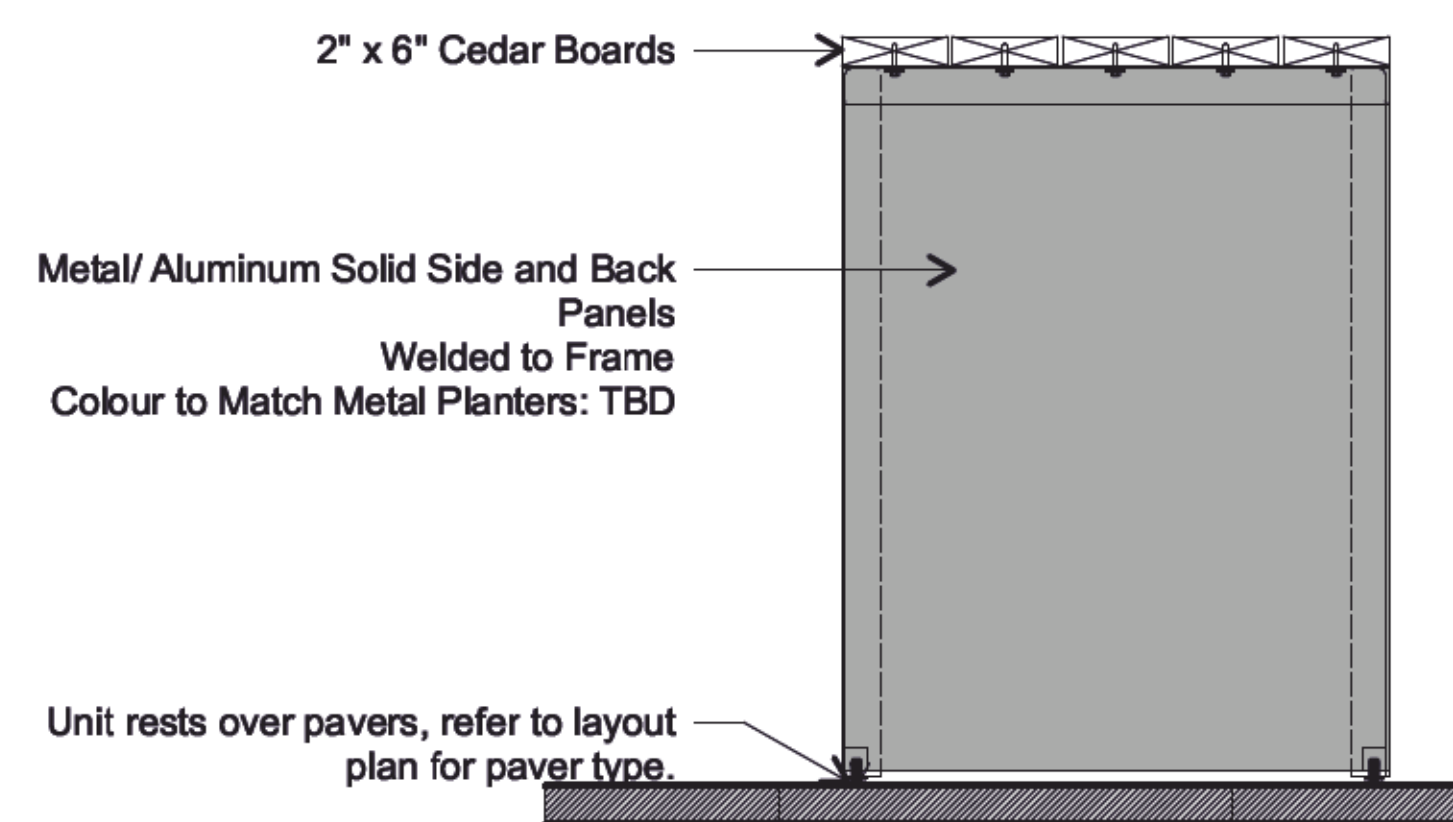

11	2024-08-19	ISSUE FOR DP
10	2024-06-11	ISSUE FOR DP COORDINATION
9	2024-06-06	ISSUE FOR DP COORDINATION
8	2024-06-03	ISSUE FOR DP COORDINATION
7	2024-05-22	SOIL VOLUME COORDINATION
6	2023-07-17	DP COORDINATION
5	2023-07-06	DP COORDINATION
4	2023-06-30	DP COORDINATION
3	2023-05-17	CONCEPT PRESENTATION
2	2023-04-07	CONCEPT REVIEW
1	2023-03-23	CONCEPT REVIEW

no.:    date:    item:  
 Revisions:  
 Stamp:

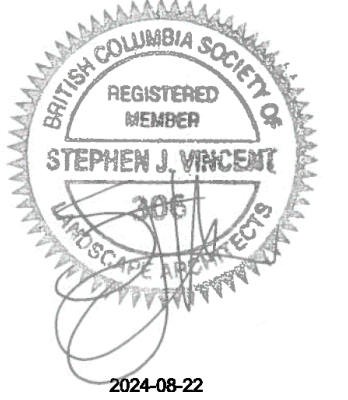

DURANTE KREUK LTD. LANDSCAPE ARCHITECTS  
 102 - 1637 West 5th Avenue Vancouver B.C. V6J 1N5  
 P 604.684.4611 | F 604.684.0577 | www.dk.bc.ca

Client:

**AQUILINI DEVELOPMENT**

Project:  
**HEATHER LANDS  
 PARCEL F**

Drawn by: AGB

Checked by: SV

Date: 16 JUN 2023

Scale: as shown

Drawing Title:

**DETAILS**

Project No.:  
 22106

Sheet No.:

**L301**

**earthscape** **JUNIOR FORM - ROUND SMALL**  
Intended user age: 4+  
**PRODUCT INFORMATION** **ASTM F1487**

Is it a meteor? A caterpillar? A rainbow? A planet? The Round junior form is a versatile playground sculpture. The Round form are fully climbable but they can also function as a small hut where children can meet and gather inside. Both the inside and outside of the Round form provides climbing with gapped cladding or climbing holds.



Maximum height: 4'2"  
Fall height: 4'2"  
Area of Safety Surfacing: 264 ft<sup>2</sup>  
User Capacity: 4

The highest designated play surface and space required are according to ASTM F1487. A buffer is included in the fall zone to account for fabrication and material variations.

Resilient safety surfacing is required within the fall zone of equipment.

If you have questions about the equipment or require changes, please contact Earthscape at 1-877-269-2972.

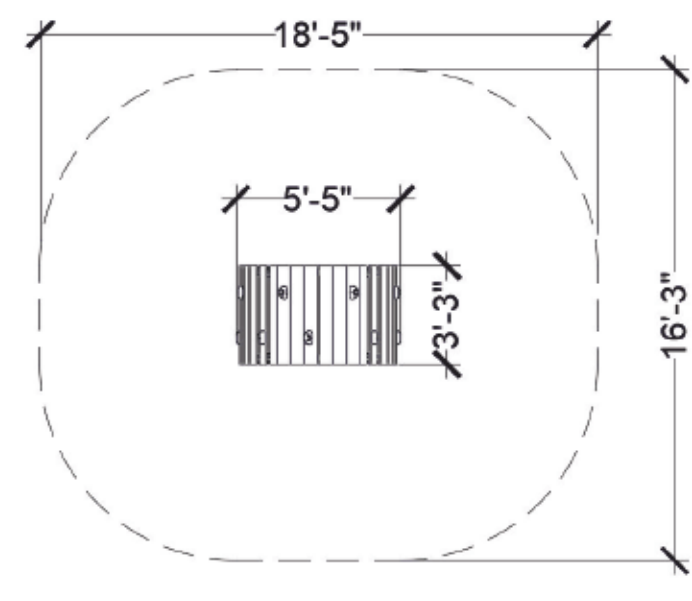

**earthscape** **JUNIOR CRITTER - SONGBIRD**  
Intended user age: 2-5  
**PRODUCT INFORMATION** **ASTM F1487**

The Songbird is a whimsical and familiar form. At six feet high, it is so much larger than life, yet inviting and playful as a playground centerpiece. In plan view, the bird's shape tapers from tail to head, and the tail twists adding personality. The Songbird creates beautiful opportunities for social play as well as climbing for the more adventurous thrill seeker.



Maximum height: 5'11"  
Fall height: 5'11"  
Area of Safety Surfacing: 373 ft<sup>2</sup>  
User Capacity: 7

The highest designated play surface and space required are according to ASTM F1487. A buffer is included in the fall zone to account for fabrication and material variations.

Resilient safety surfacing is required within the fall zone of equipment.

If you have questions about the equipment or require changes, please contact Earthscape at 1-877-269-2972.

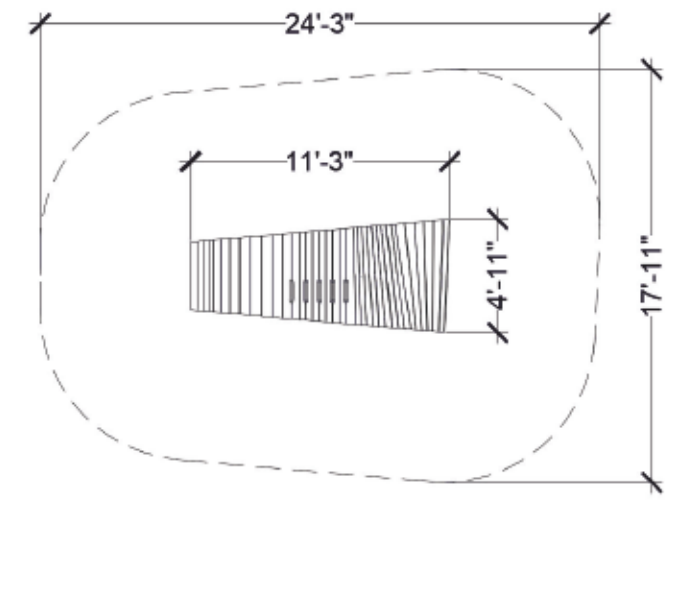

**earthscape** **TIMBER TOWER 1**  
Intended user age: 5-12  
**PRODUCT INFORMATION** **ASTM F1487**

The flexibility and customizability of the 1 Level Timber Tower makes it a versatile addition to any playground design. As an epic playground structure, the playground tower can be used alone, or as a connection to other playground equipment. The 1 Level Timber Tower introduces height and higher challenge climbing opportunities into the play area.



Maximum height: 21'-3"  
Fall height: 6'-8"  
Area of Safety Surfacing: Varies based on configuration

The highest designated play surface and space required are according to ASTM F1487. A buffer is included in the fall zone to account for fabrication and material variations.

Resilient safety surfacing is required within the fall zone of equipment.

If you have questions about the equipment or require changes, please contact Earthscape at 1-877-269-2972.

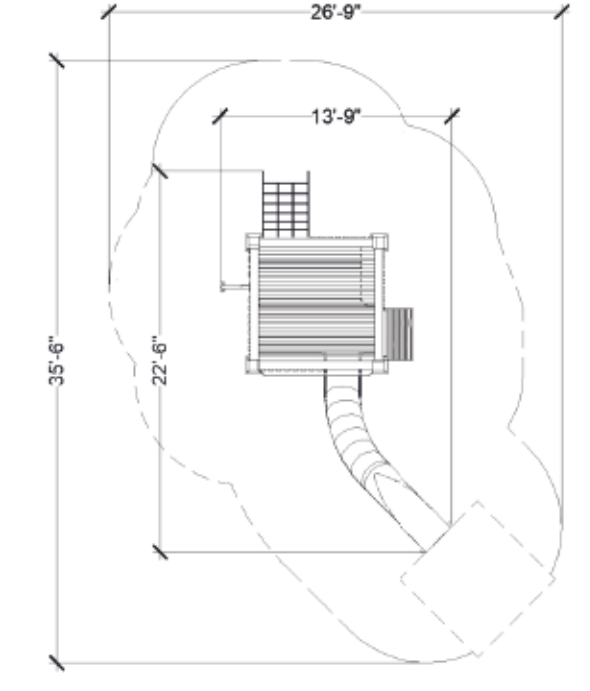

**earthscape** **NOTCHED PLAY POST**  
Intended user age: 5-12  
**PRODUCT INFORMATION** **ASTM F1487**

Balance between two posts to climb as high as you can, then jump or climb back down! Notched Play Posts are available in two heights, 8' and 10' above surfacing. They work well alongside other Log play elements and can be used in combination to create circuits of adventure play. Notched Play Posts are a simple climbing feature and best when used in multiples!

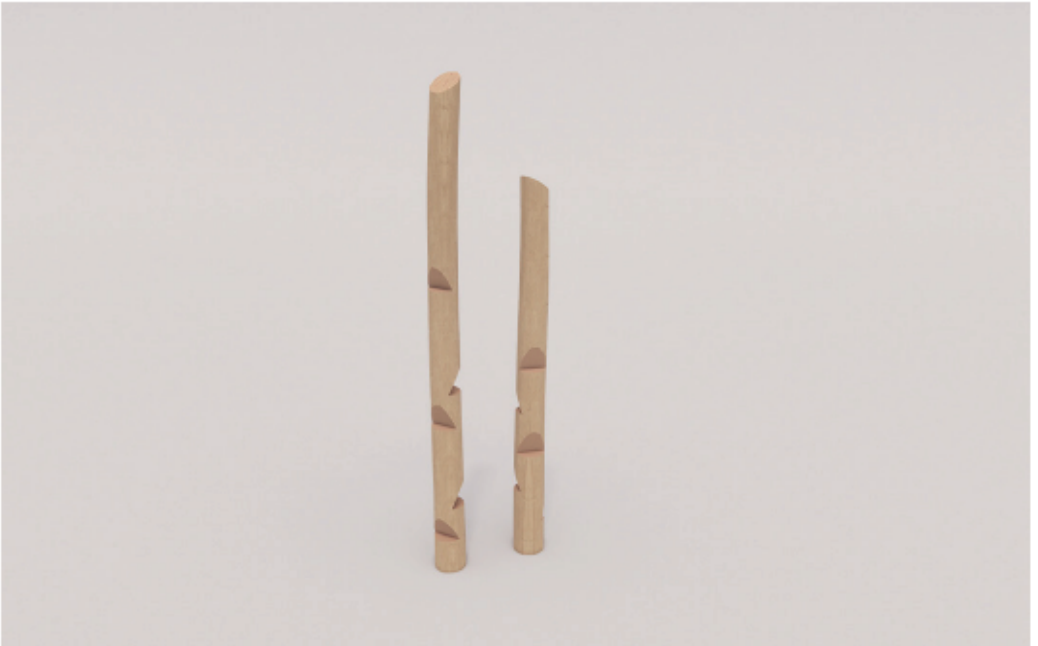

Maximum height: 10'-0"  
Maximum fall height: 6'-0"  
Area of Safety Surfacing: 150 ft<sup>2</sup>

The highest designated play surface and space required are according to ASTM F1487. A buffer is included in the fall zone to account for fabrication and material variations.

Resilient safety surfacing is required within the fall zone of equipment.

If you have questions about the equipment or require changes, please contact Earthscape at 1-877-269-2972.

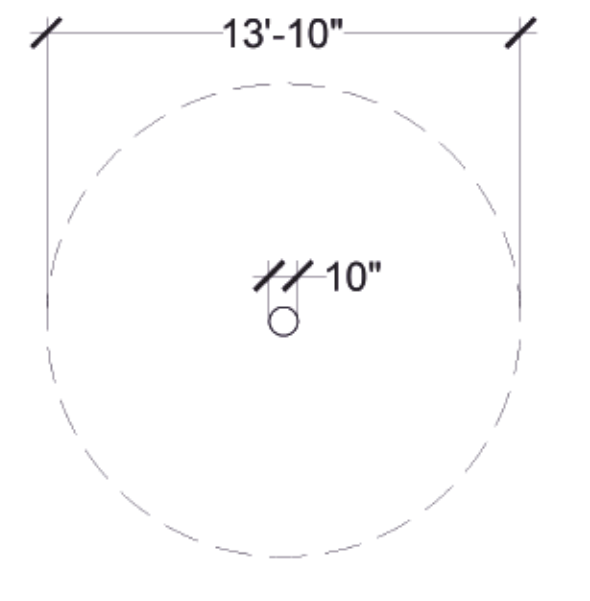

1 **KIDSPRAY - JUNIOR FORM**  
L302 Scale = n.t.s.

2 **KIDSPRAY - JUNIOR CRITTER**  
L302 Scale = n.t.s.

3 **KIDSPRAY - TIMBER TOWER 1**  
L302 Scale = n.t.s.

4 **KIDSPRAY - NOTCHED PLAY POST**  
L302 Scale = n.t.s.

**earthscape** **SINGLE HAMMOCK - SMALL**  
Intended user age: 2-12  
**PRODUCT INFORMATION** **ASTM F1487**

The Single Hammock Small has been specifically designed for younger children to discover, and is the perfect addition to a junior play area. One side is higher than the other, to mimic the slight incline of a bed with a pillow within the use of angled flexform, and the hammock can be rocked side-to-side, creating a comforting, rhythmic motion.

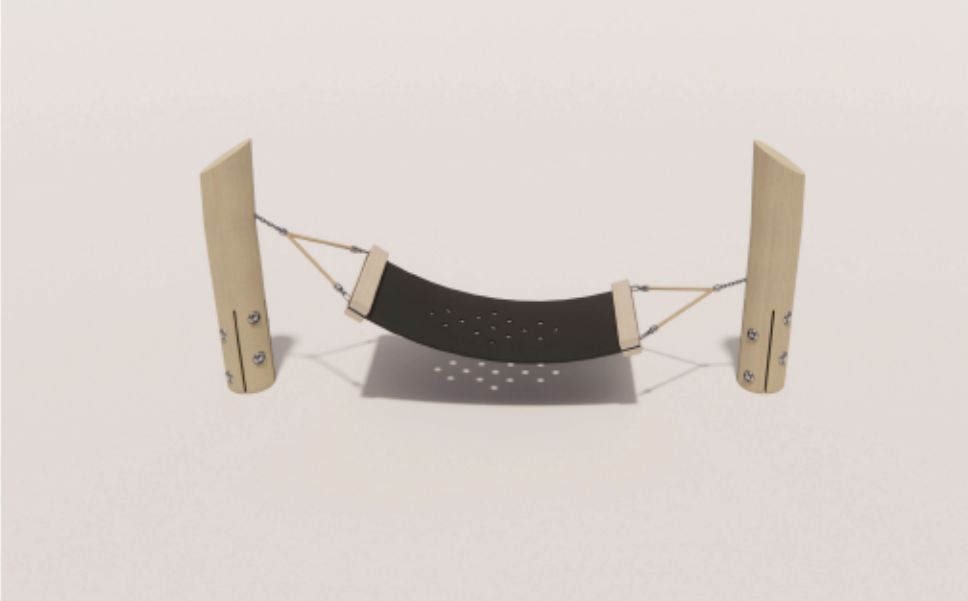

Maximum height: 4'1"  
Maximum fall height: 3'0"  
Area of Safety Surfacing: 298 ft<sup>2</sup>  
User Capacity: 1

The highest designated play surface and space required are according to ASTM F1487. A buffer is included in the fall zone to account for fabrication and material variations.

Resilient safety surfacing is required within the fall zone of equipment.

If you have questions about the equipment, please contact Earthscape collections at collections@earthscapplay.com

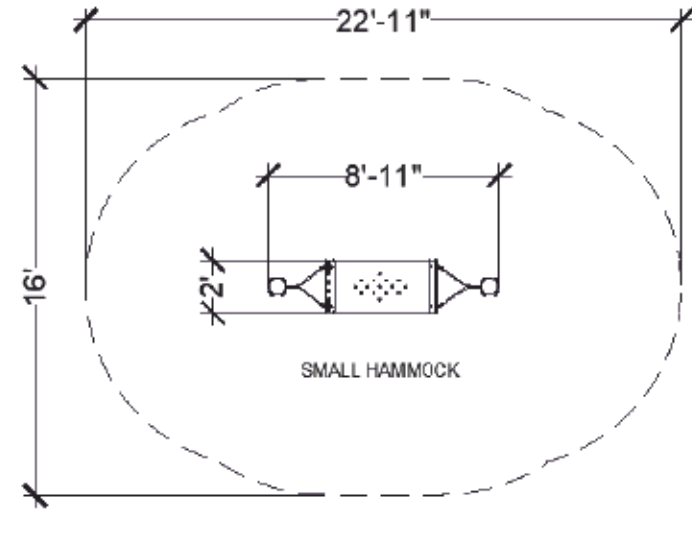

**earthscape** **FOREST HUT**  
Intended user age: 2-5  
**PRODUCT INFORMATION** **ASTM F1487**

The Forest Hut is the coolest and most beautiful playground clubhouse you can find. Filled with play opportunities it is ADA accessible and can be used independently or in combination with the other Forest Towers. The hut includes a double stainless steel slide, accessible transfer bench with handholds, magnacuss rail and access climbing net.

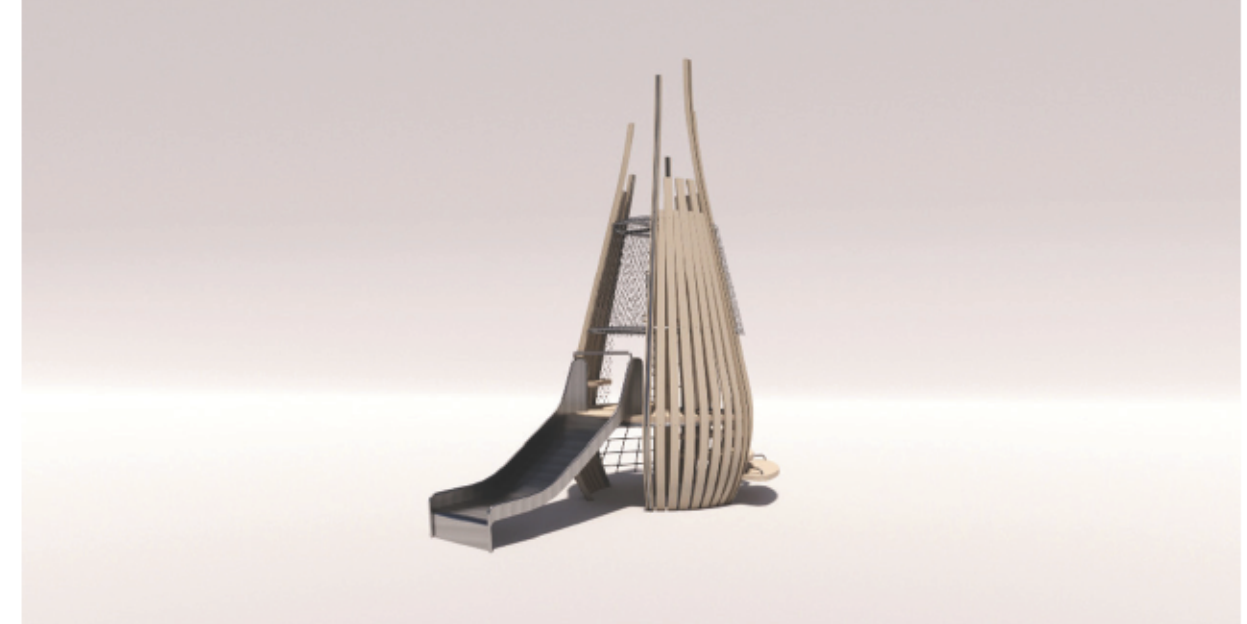

Maximum height: 20'-6"  
Fall height: 4'  
Area of Safety Surfacing: 626.8 ft<sup>2</sup>

The highest designated play surface and space required are according to ASTM F1487. A buffer is included in the fall zone to account for fabrication and material variations.

Resilient safety surfacing is required within the fall zone of equipment.

If you have questions about the equipment or require changes, please contact Earthscape at 1-877-269-2972.

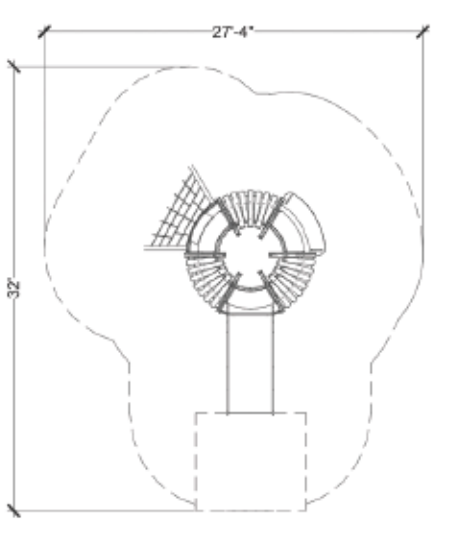

5 **KIDSPRAY - SINGLE HAMMOCK**  
L302 Scale = n.t.s.

6 **KIDSPRAY - FOREST HUT**  
L302 Scale = n.t.s.

**Harvest**  
Product Data Sheet

landscapeforms



Harvest	Style	Depth	Width	Height	Weight
	Dining Height Table	47.75"	94.75"	30.25"	280 lbs
	Standing Height Table	36.75"	94.75"	40"	230 lbs
	Dining Height Bench	21"	94"	18.75"	90 lbs
	Standing Height Bench	21"	45.5"	20"	59 lbs

**Palisade**  
Product Data Sheet

landscapeforms



Domestically Sourced  
Thermally Modified Ash

	DEPTH	WIDTH	HEIGHT	PRODUCT WEIGHT
	19.5"	72"	16"	200 lb
	19.5"	36"	16"	200 lb

7 **SITE FURNISHING - HARVEST BENCH**  
L302 Scale = n.t.s.

8 **SITE FURNISHING - PALISADE**  
L302 Scale = n.t.s.

\*\* Site furnishings subject to change

11	2024-08-19	ISSUE FOR DP
10	2024-06-11	ISSUE FOR DP COORDINATION
9	2024-06-06	ISSUE FOR DP COORDINATION
8	2024-06-03	ISSUE FOR DP COORDINATION
7	2024-05-22	SOIL VOLUME COORDINATION
6	2023-07-17	DP COORDINATION
5	2023-07-06	DP COORDINATION
4	2023-06-30	DP COORDINATION
3	2023-05-17	CONCEPT PRESENTATION
2	2023-04-07	CONCEPT REVIEW
1	2023-03-23	CONCEPT REVIEW

no.: | date: | item:

Revisions:

Stamp:



**dk**

DURANTE KREUK LTD. LANDSCAPE ARCHITECTS  
102 - 1637 West 5th Avenue Vancouver B.C. V6J 1N5  
P 604.684.4611 | F 604.684.0577 | www.dk.bc.ca

Client:

**AQUILINI DEVELOPMENT**

Project:  
**HEATHER LANDS  
PARCEL F**

Drawn by: AGB  
Checked by: SV  
Date: 16 JUN 2023  
Scale: as shown

Drawing Title:  
**DETAILS**

Project No.:  
**22106**  
Sheet No.:

**L302**

### LiveRoof® System Properties

SYSTEM	LITE	STANDARD	DEEP	MAXX
Soil Depth	2.5 in (65 mm)	4.25 in (110 mm)	6 in (150 mm)	8 in (200 mm)
Dry Weight	±12 lbs/ft <sup>2</sup> (±0.6 kPa)	±20 lbs/ft <sup>2</sup> (±1.0 kPa)	±30 lbs/ft <sup>2</sup> (±1.5 kPa)	±40 lbs/ft <sup>2</sup> (±2.0 kPa)
Fully Saturated Weight	±17 lbs/ft <sup>2</sup> (±0.8 kPa)	±29 lbs/ft <sup>2</sup> (±1.4 kPa)	±50 lbs/ft <sup>2</sup> (±2.4 kPa)	±65 lbs/ft <sup>2</sup> (±3.1 kPa)
Maximum Water Holding Capacity (ASTM E2397)	48.3%			
Maximum Available Capacity of Growing Medium to Hold Water	38.3%			
Growing Medium Maximum Moisture Storage	.96 in (24 mm) 0.6 gal/ft <sup>2</sup> (24.4 L/m <sup>2</sup> )	1.6 in (40 mm) 1.1 gal/ft <sup>2</sup> (41.3 L/m <sup>2</sup> )	2.2 in (55 mm) 1.3 gal/ft <sup>2</sup> (59.7 L/m <sup>2</sup> )	3 in (76 mm) 1.8 gal/ft <sup>2</sup> (76.2 L/m <sup>2</sup> )
Plant Moisture Storage (Sedums)	0.4" (10 mm) 0.25 gal/ft <sup>2</sup> (10.1 L/m <sup>2</sup> )			
System Total Storm Water Storage (Assuming Initial Moisture 0.25 in / 6mm)	1.11 in (28 mm) 0.6 gal/ft <sup>2</sup> (28.2 L/m <sup>2</sup> )	1.75 in (44 mm) 1.1 gal/ft <sup>2</sup> (44.4 L/m <sup>2</sup> )	2.35 in (60 mm) 1.5 gal/ft <sup>2</sup> (59.7 L/m <sup>2</sup> )	3.15 in (80 mm) 2 gal/ft <sup>2</sup> (80 L/m <sup>2</sup> )
Water Permeability (calculated hydraulic conductivity)	0.434 in/min (0.018 cm/s)			
<b>WITH ROOFEDGE® RISER (for use with control-flow drain system)</b>				
Maximum Water Depth	3.5 in (89 mm)			
Void Space	90.5%			
Maximum Water Volume Detained	496 in <sup>3</sup> (7472 cm <sup>3</sup> ) 1.97 gal/ft <sup>2</sup> (80.4 L/m <sup>2</sup> )			
Maximum Water Volume Managed with Retention and Detention	615 in <sup>3</sup> /ft <sup>2</sup> 2.6 gal/ft <sup>2</sup> (108 L/m <sup>2</sup> )	708 in <sup>3</sup> /ft <sup>2</sup> 3 gal/ft <sup>2</sup> (125 L/m <sup>2</sup> )	793 in <sup>3</sup> /ft <sup>2</sup> 3.4 gal/ft <sup>2</sup> (140 L/m <sup>2</sup> )	908 in <sup>3</sup> /ft <sup>2</sup> 3.9 gal/ft <sup>2</sup> (160 L/m <sup>2</sup> )
<b>WIND AND FIRE RESISTANCE</b>				
FM Approval Standard for Vegetative Roof Systems (FM 4477)	FM Approved			
Fire Resistance (ASTM E108) with Succulent Plantings	Class A**	Class A*	Class A**	
External Fire Design Standard for Vegetative Roofs (ANSI/SPRI VF-1)	Meets requirements for generic fire resistive vegetative systems (4:1)			
Wind Uplift Resistance (CAN/CSA A123.24-15)	200 PSF (9.6 kPa) sustained* (133 PSF (6.4 kPa) rating after 1.5 experimental factor)	min. 200 PSF** (133 PSF after 1.5 experimental factor)		
Wind Flow Resistance (CAN/CSA A123.24-15)	100 mph (160 km/h) sustained* (67 mph (108 km/h) rating after 1.5 design factor)	124 mph (200 km/h) sustained** (83 mph (133 km/h) rating after 1.5 design factor)	150 mph (240 km/h) projected** (100 mph (160 km/h) after 1.5 design factor)	172 mph (276 km/h) projected** (115 mph (185 km/h) after 1.5 design factor)
Wind Design Standard for Vegetative Roofing Systems (ANSI/SPRI RP-14)	#4 Ballast (3.13.1)	#2 Ballast (3.13.2) and #4 Ballast (3.13.1)		

Revised 2020-04-28 [www.liveroof.com](http://www.liveroof.com)

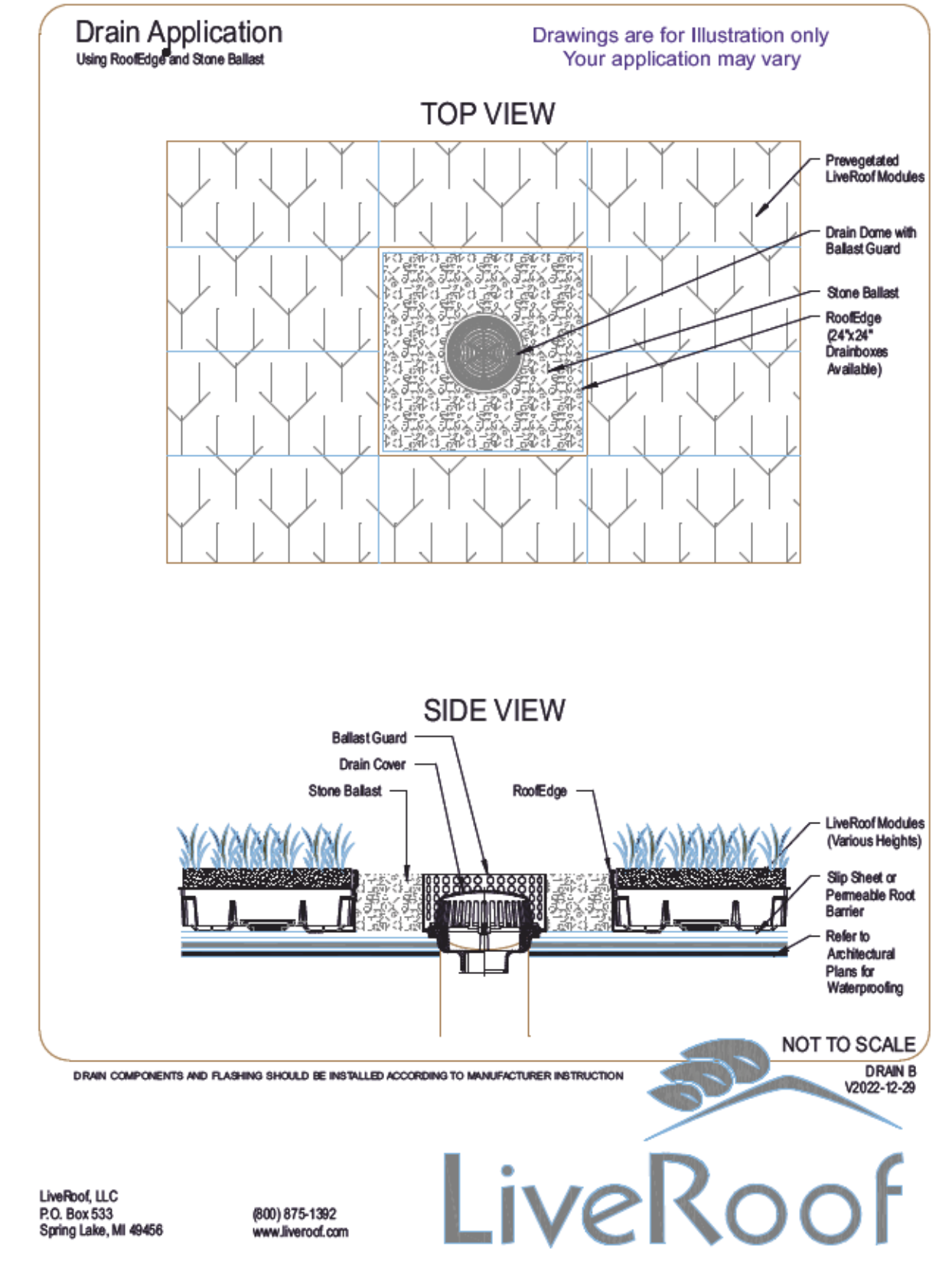
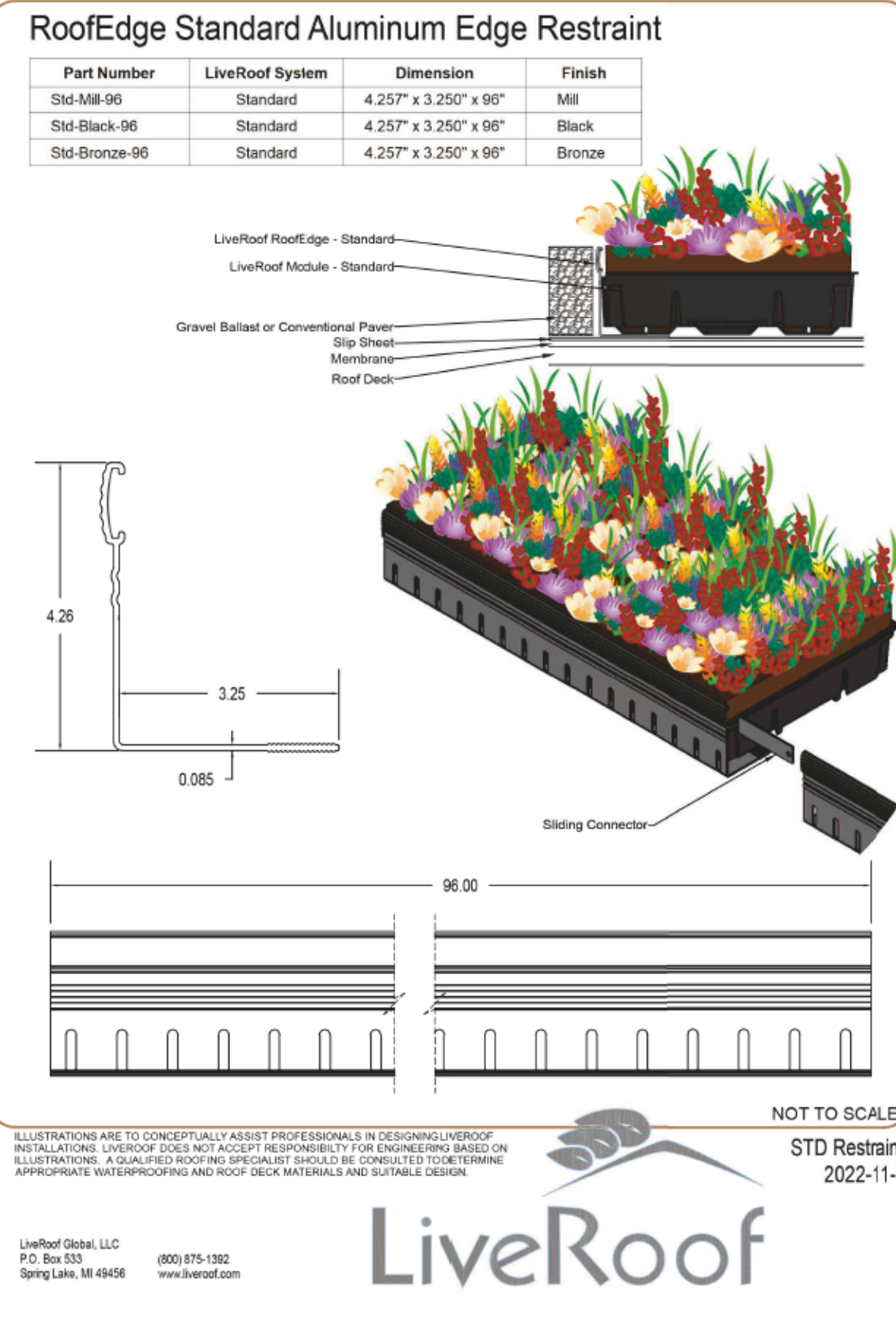
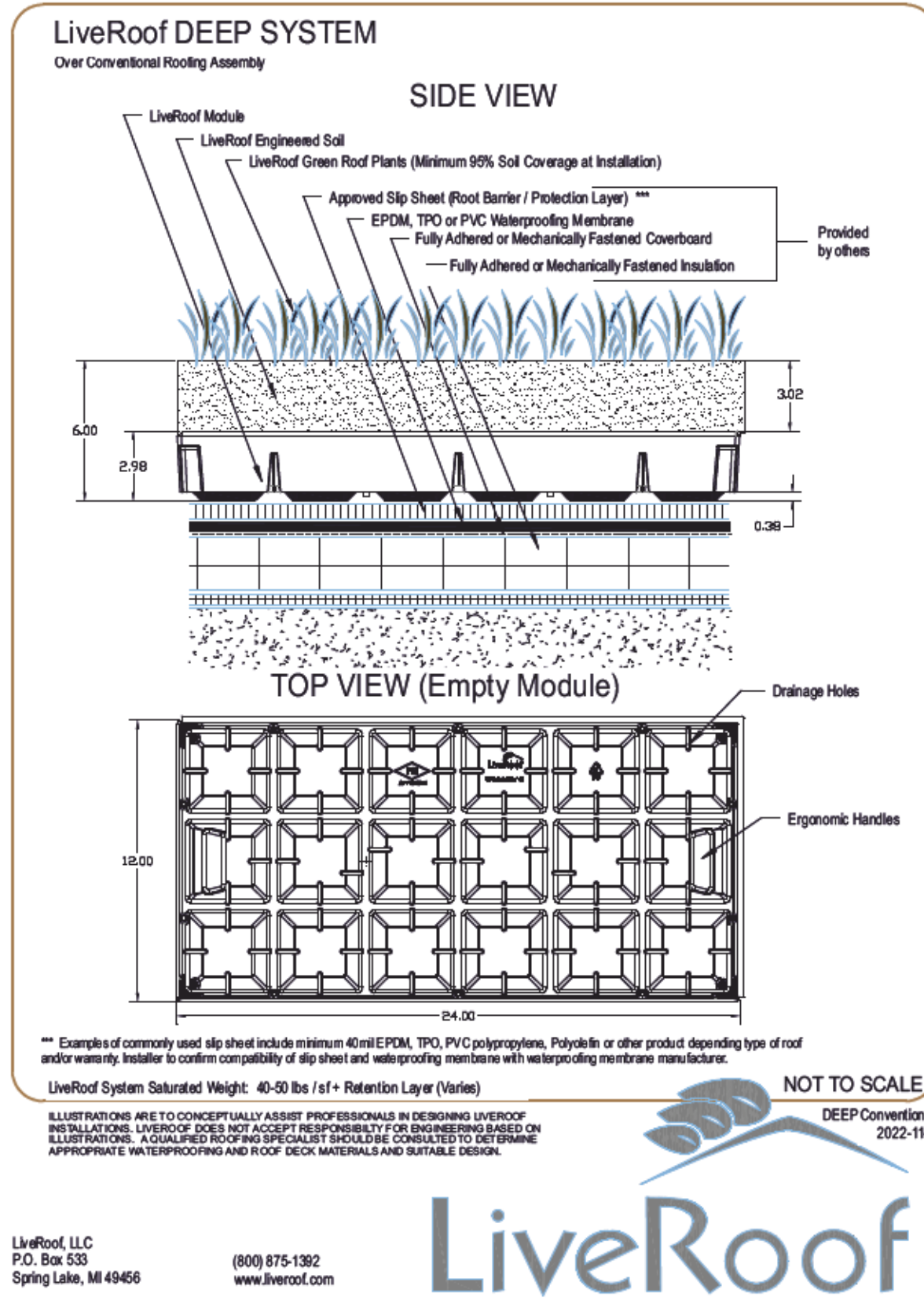

**1 GREEN ROOF - SYSTEM PROPERTIES**  
Scale = n.t.s.

**2 GREEN ROOF - DEEP SYSTEM**  
Scale = n.t.s.

**3 GREEN ROOF - EDGING**  
Scale = n.t.s.

**4 GREEN ROOF - DRAIN**  
Scale = n.t.s.

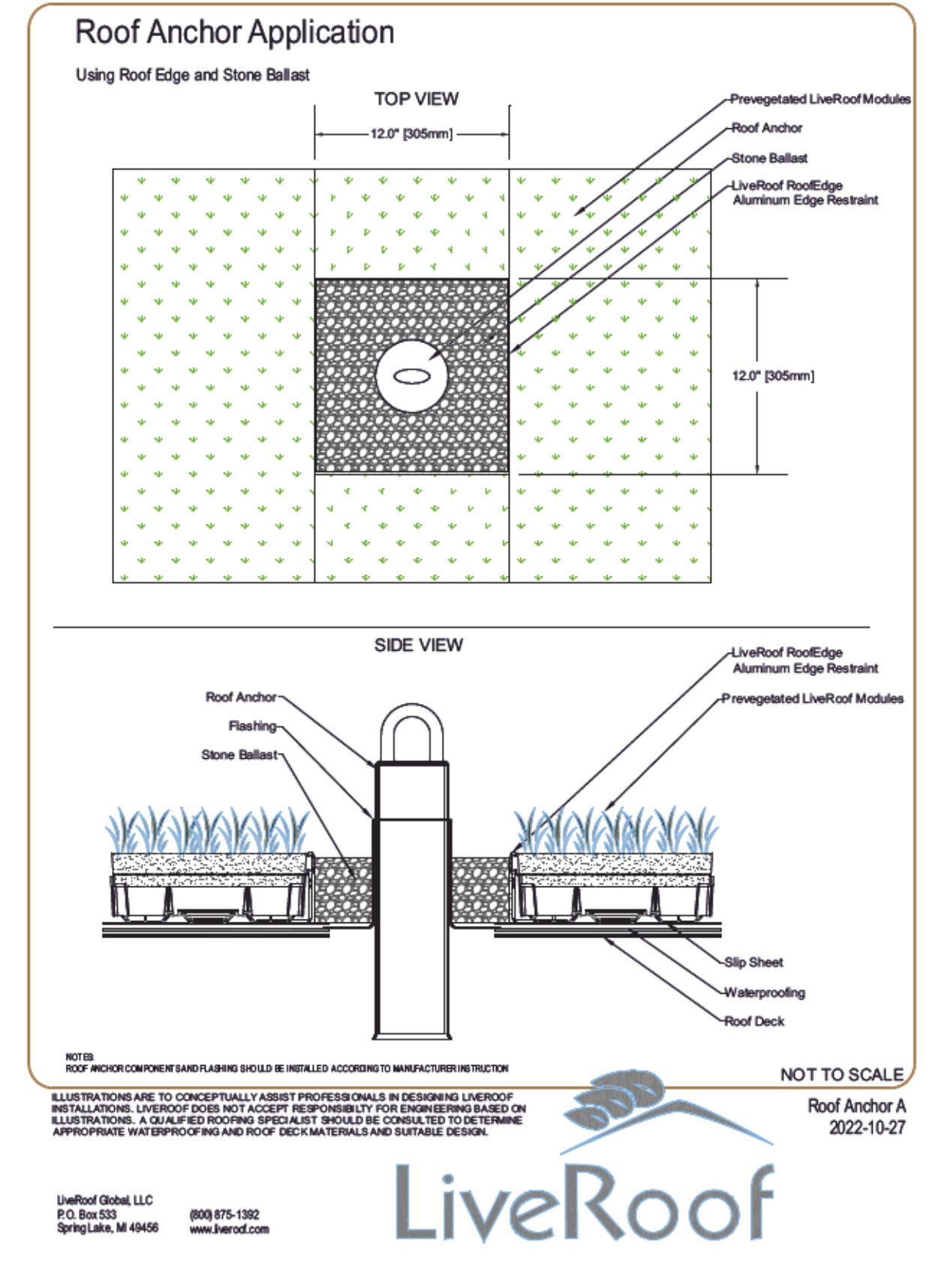

**5 GREEN ROOF - ANCHOR**  
Scale = n.t.s.

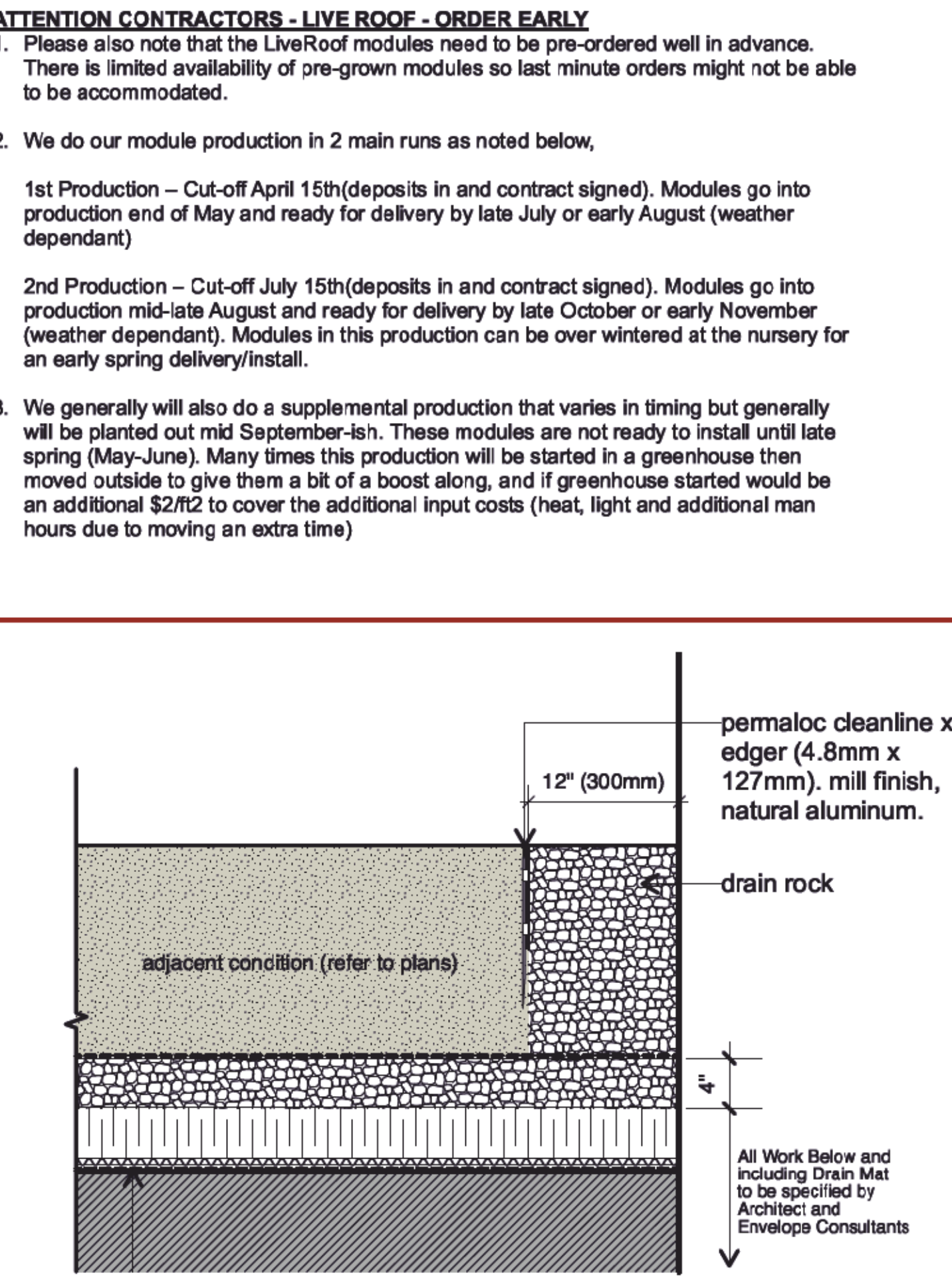

**6 DRAIN STRIP - ON SLAB**  
Scale = 1" = 1'-0"

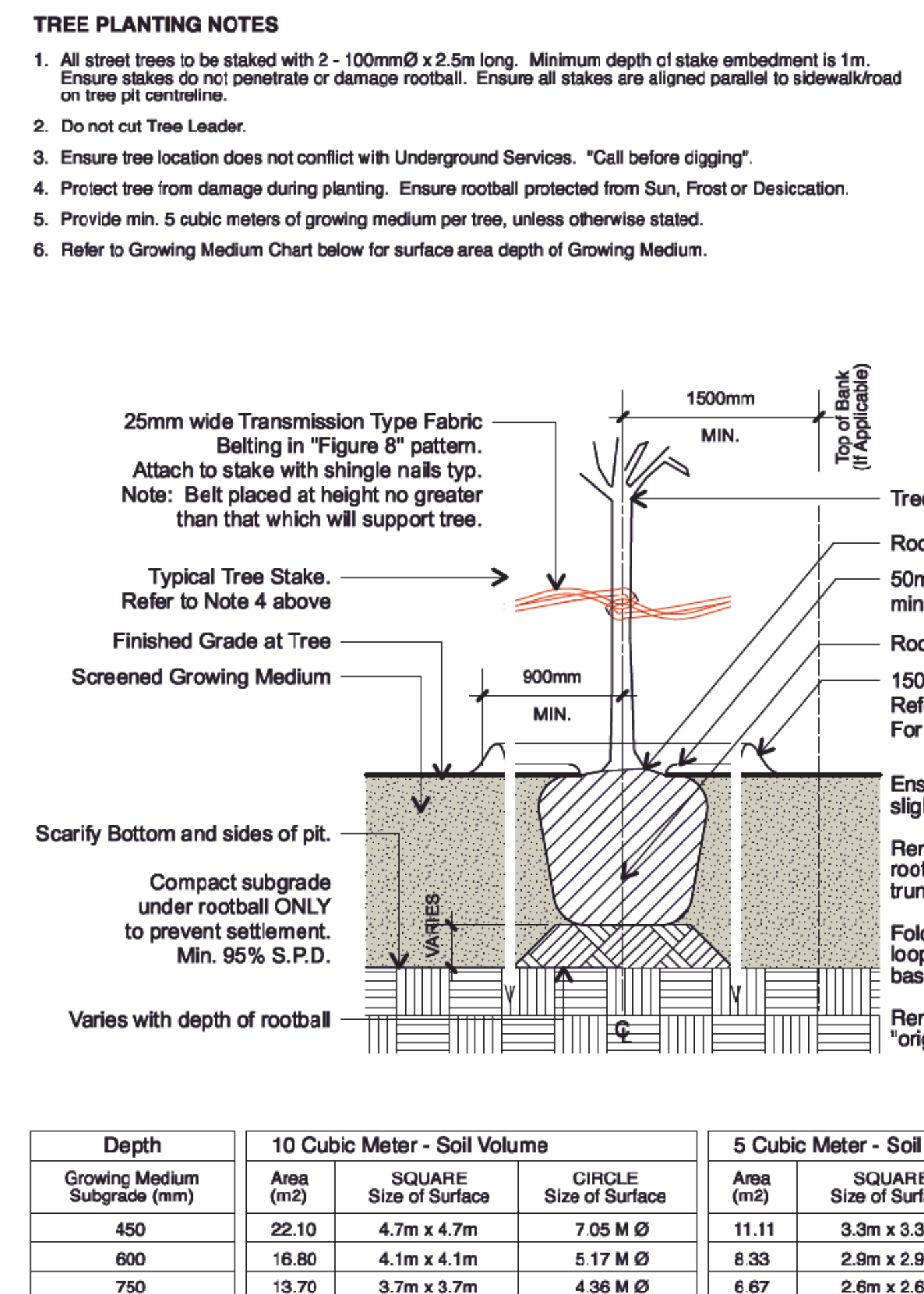

**7 TYPICAL TREE PLANTING**  
Scale = NTS

no.:	date:	Item:
11	2024-08-19	ISSUE FOR DP
10	2024-06-11	ISSUE FOR DP COORDINATION
9	2024-06-06	ISSUE FOR DP COORDINATION
8	2024-06-03	ISSUE FOR DP COORDINATION
7	2024-05-22	SOIL VOLUME COORDINATION
6	2023-07-17	DP COORDINATION
5	2023-07-06	DP COORDINATION
4	2023-06-30	DP COORDINATION
3	2023-05-17	CONCEPT PRESENTATION
2	2023-04-07	CONCEPT REVIEW
1	2023-03-23	CONCEPT REVIEW

Revisions:

Stamp:

2024-06-22

DURANTE KREUK LTD. LANDSCAPE ARCHITECTS  
102 - 1637 West 5th Avenue Vancouver B.C. V6J 1N5  
P 604.684.4611 | F 604.684.0577 | www.dk.bc.ca

Client:

**AQUILINI DEVELOPMENT**

Project:  
**HEATHER LANDS PARCEL F**

Drawn by: AGB  
Checked by: SV  
Date: 16 JUN 2023  
Scale: as shown  
Drawing Title:

**DETAILS**

Project No.:  
**22106**  
Sheet No.:

**L303**

Heather Street



**SOIL VOLUME LEGEND**



**GREENROOF:**  
TOTAL AREA: 7,274 sq.ft.  
SOIL DEPTH: 6-8"

**TREES:**  
TOTAL AREA: 5,692 sq.ft.  
SOIL DEPTH: 30 - 36"

**SHRUBS:**  
TOTAL AREA: 10,220 sq.ft.  
SOIL DEPTH: 18"

**URBAN AGRICULTURE:**  
TOTAL AREA: 736 sq.ft.  
SOIL DEPTH: 18"

**SOD:**  
TOTAL AREA: 3,774 sq.ft.  
SOIL DEPTH: 6"

AREA UNKNOWN - REFER TO CIVIL

35th Avenue

11	2024-08-19	ISSUE FOR DP
10	2024-06-11	ISSUE FOR DP COORDINATION
9	2024-06-06	ISSUE FOR DP COORDINATION
8	2024-06-03	ISSUE FOR DP COORDINATION
7	2024-05-22	SOIL VOLUME COORDINATION
6	2023-07-17	DP COORDINATION
5	2023-07-06	DP COORDINATION
4	2023-06-30	DP COORDINATION
3	2023-05-17	CONCEPT PRESENTATION
2	2023-04-07	CONCEPT REVIEW
1	2023-03-23	CONCEPT REVIEW

no.:    date:    item:

Revisions:

Stamp:



**dk**  
 DURANTE KREUK LTD. LANDSCAPE ARCHITECTS  
 102 - 1637 West 5th Avenue Vancouver B.C. V6J 1N5  
 P 604.684.4611 | F 604.684.0577 | www.dkl.bc.ca

Client:  
**AQUILINI DEVELOPMENT**

Project:  
**HEATHER LANDS  
 PARCEL F**



Drawn by:    AGB  
 Checked by:    SV  
 Date:    16 JUN 2023  
 Scale:    1" = 20'-0"

Drawing Title:  
**OVERALL - SOIL  
 VOLUMES**

Project No.:  
**22106**  
 Sheet No.:

**L400**