

IMPORTANT INFORMATION
Please have this translated

معلومات مهمة: البحث على الترجمة

重要资讯: 请找人為你翻譯

重要資訊: 請找人為你翻譯

اطلاعات مهم: لطفا درخواست کنید
که این اطلاعات را برای شما ترجمه کنند

RENSEIGNEMENTS IMPORTANTS
Prière de les faire traduire

重要な情報: これを翻訳してください

중요정보: 번역해주세요

INFORMAÇÃO IMPORTANTE
Favor solicitar tradução

ਜ਼ਰੂਰੀ ਜਾਣਕਾਰੀ

ਕਿਰਪਾ ਕਰਕੇ ਇਸਦਾ ਅਨੁਵਾਦ ਕਰਵਾਓ

INFORMACIÓN IMPORTANTE
Busque a alguien que le traduzca

MAHALAGANG IMPORMASYON
Mangyaring isalin ito

TIN TỨC QUAN TRỌNG
Xin hãy dịch sang tiếng Việt

March 23, 2026

RE: Kingsway-Main St Transit Improvements

Dear business owner or resident,

Parking changes are coming to Kingsway and Main St to improve transit service, in partnership with TransLink. This letter focuses on Kingsway between Nanaimo Street and Boundary Road.

Starting in April, existing parking restrictions will be extended to slightly longer hours on both sides of Kingsway between Nanaimo Street and Boundary Road, and the curb lane will become a bus lane at the following times (see map on p. 4):

- Northbound/westbound - Weekday AM peak hours: 7-10am, Monday to Friday
- Southbound/eastbound - Weekday PM peak hours: 3-7pm, Monday to Friday

At some intersections, minor changes to improve traffic flow will be installed (see map on p. 4):

- Extended 'no stopping zones' for vehicles to make right-turns more easily
- New or extended left-turn restrictions

These changes will help buses move smoothly through traffic and support faster and more reliable bus service for thousands of transit riders.

What we heard

In October 2025, the City asked businesses and the public for feedback on the proposed bus lanes changes. Based on feedback received, we are making the following changes on Kingsway between Nanaimo St and Boundary Rd:

- Extending some 1-hour time limits to 2-hour time limits on Kingsway near Moss Street
- Adding loading zones on Kingsway near Joyce Street, on Earles Street, and on Moss Street
- Adding 2-hour time limits to some unregulated parking spaces on Kingsway and on Fairmont Street
- Adding weekday afternoon peak left-turn restrictions for westbound traffic on Kingsway at both Senlac Street and Wessex Street

To read a summary of what we heard and how the feedback shaped the project, visit vancouver.ca/kingsway-transit

What to expect during installation

Installation is expected to begin in April and finish in June. Curbside and traffic signs, and new pavement markings will be installed:

- Overhead bus lane signs along Main Street between Union Street and E 7th Avenue
- Parking signs updated to reflect new parking regulations on Main Street and some side streets
- Refreshed bus lane paint and markings

Always check signs before parking or loading on the street. Temporary parking restrictions will be in place. Watch for “No Parking” signs as work progresses.

Planned work hours:

- Monday to Friday: 7am–5 pm
- Saturday (if required): 7am–5 pm
- Sunday (if required): 10am–5 pm

Some overnight work or off-work hours may be required. All work will comply with construction noise requirements.

For more information, please visit vancouver.ca/kingsway-transit or scan the QR code below.

Questions or comments? Email us at kingswaybuspriority@vancouver.ca

Sincerely,

City of Vancouver Bus Priority Team



Planned Bus Lane Hours on Kingsway and Main Street Map



Kingsway (Nanaimo Street to Rupert Street) Changes Map

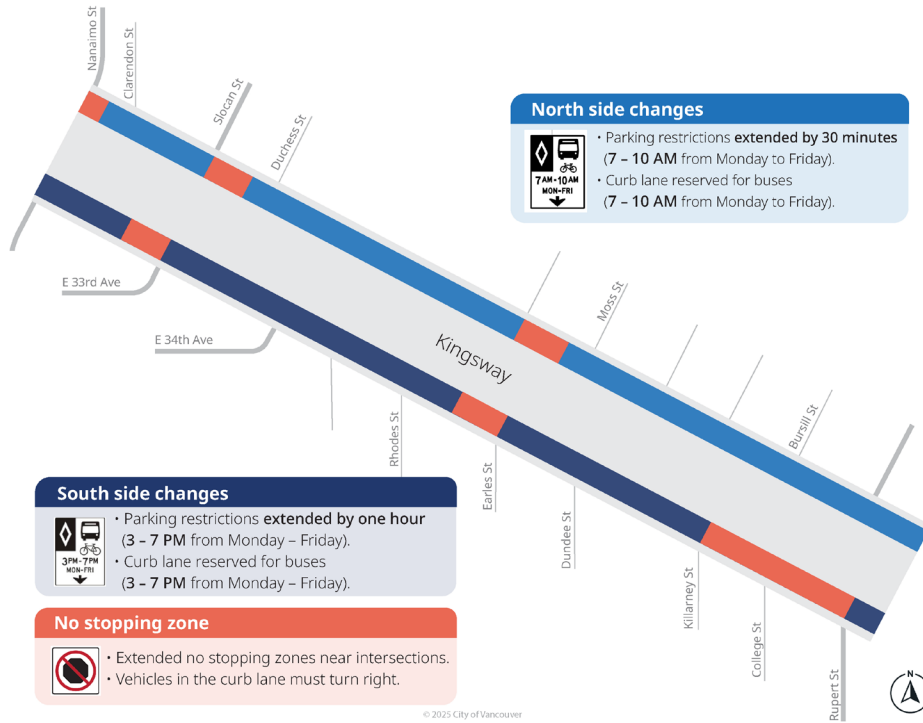

Kingsway (Rupert Street to Boundary Road) Changes Map

