

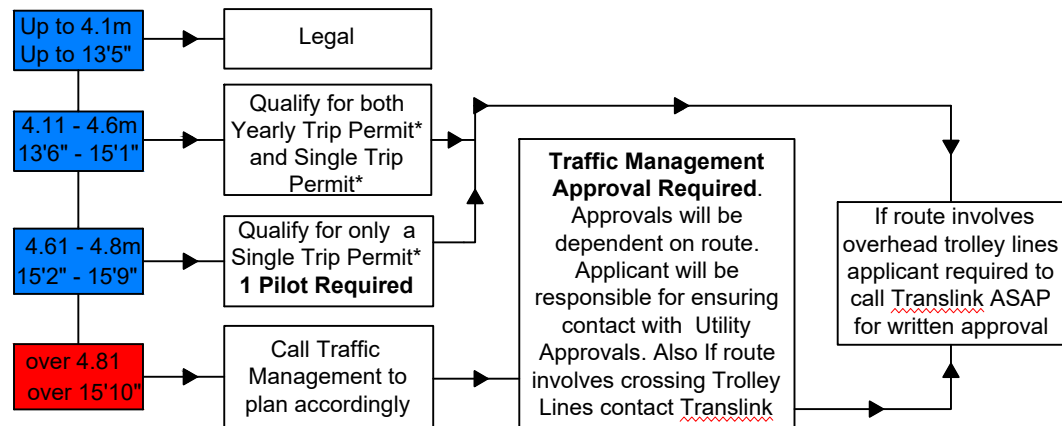

# TRUCK PERMIT GUIDELINES

## HEIGHT

**\*NOTE VERTICAL CLEARANCES ON TRUCK ROUTE BROCHURE\***



## WIDTH

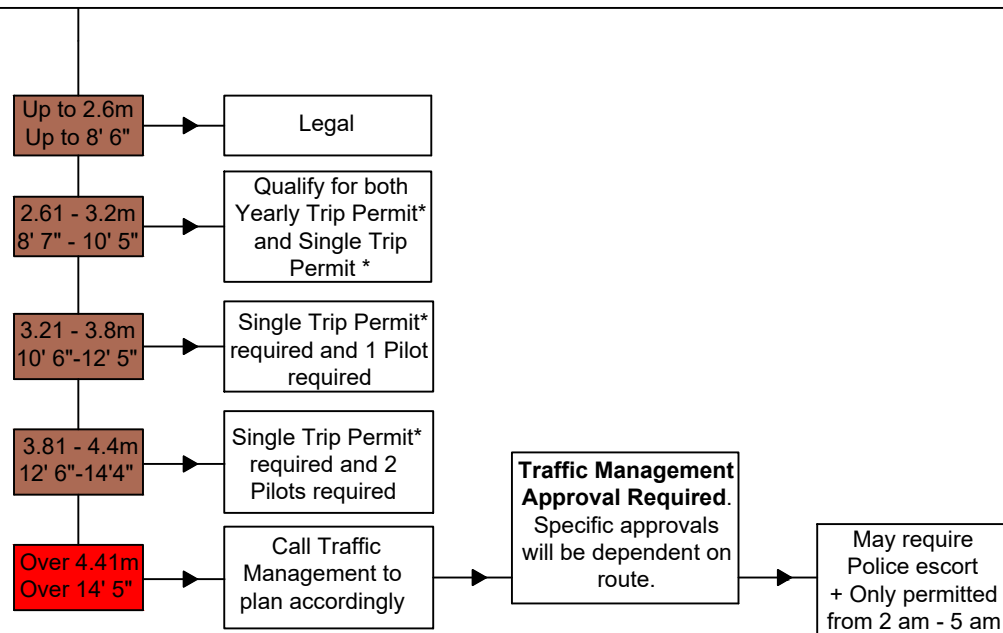

## LENGTH

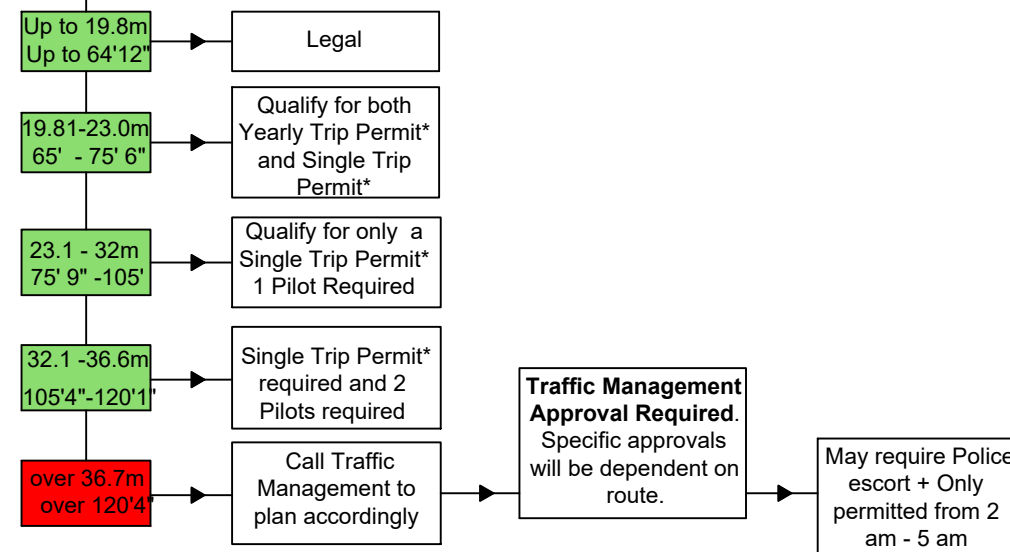

## WEIGHT

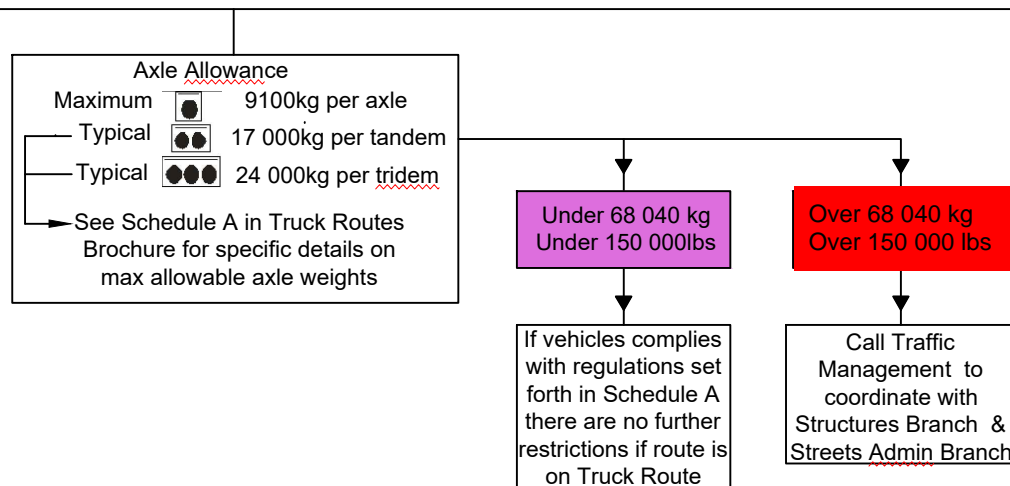

## SINGLE UNIT OVER LENGTH PERMIT

This relates to all vehicles that do not have an independent pivoting axle. Examples of this would be buses, cement trucks, cement pump trucks and mobile cranes.

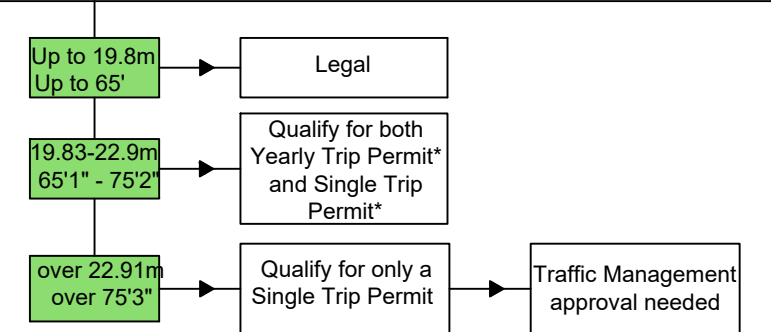

## \* TIME RESTRICTIONS

\* For all Single Trip and Yearly Trip Permits trucks are prohibited from using the downtown core between 7 - 9 am and 4 - 6pm, unless otherwise stated. If other time restrictions are noted above they will supersede all other time restrictions.