VANCOUVER RAINFALL
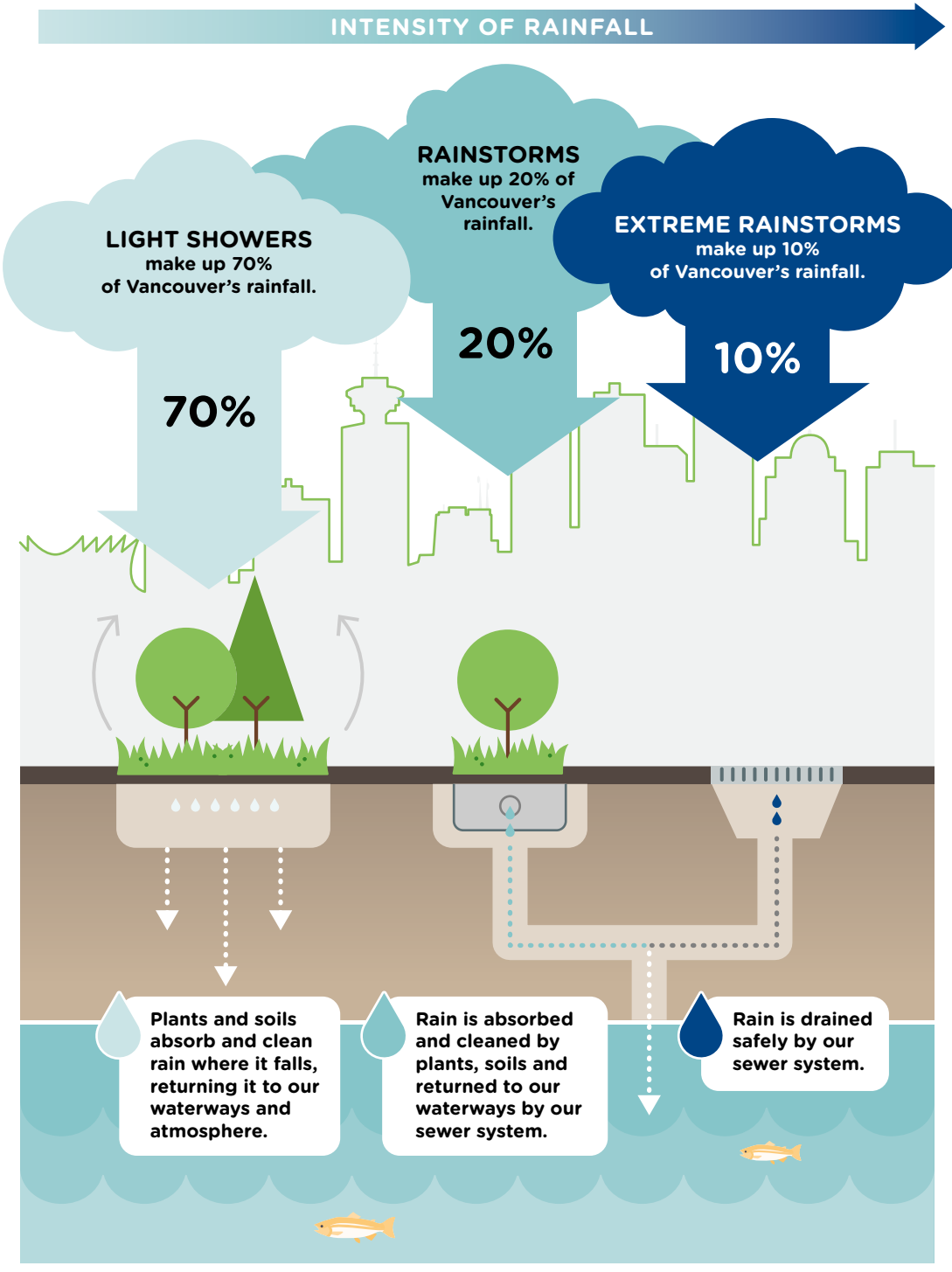
TARGET: CAPTURE AND CLEAN 90% OF RAINWATER IN THE CITY