

# Fraserview Park Upgrade

## Preferred Concept: Centralized and compact

### Major Features:

- The proposed playground and splash pad have a central seating area for viewing of amenities
- The mini soccer field and tee-ball remains and receives an upgrade
- The proposed splash park is a new amenity to the site and has a viewing berm area
- New circuit training is proposed to surround a new perimeter trail providing additional park use
- A new half court area proposed with lines for kingscourt / hop-scotch
- A new sun deck feature is proposed to promote views south to the river
- Rain gardens, new signage, planting, and feature paving is proposed to define entries
- Accessibility from the parking lot was considered for proposed improvements

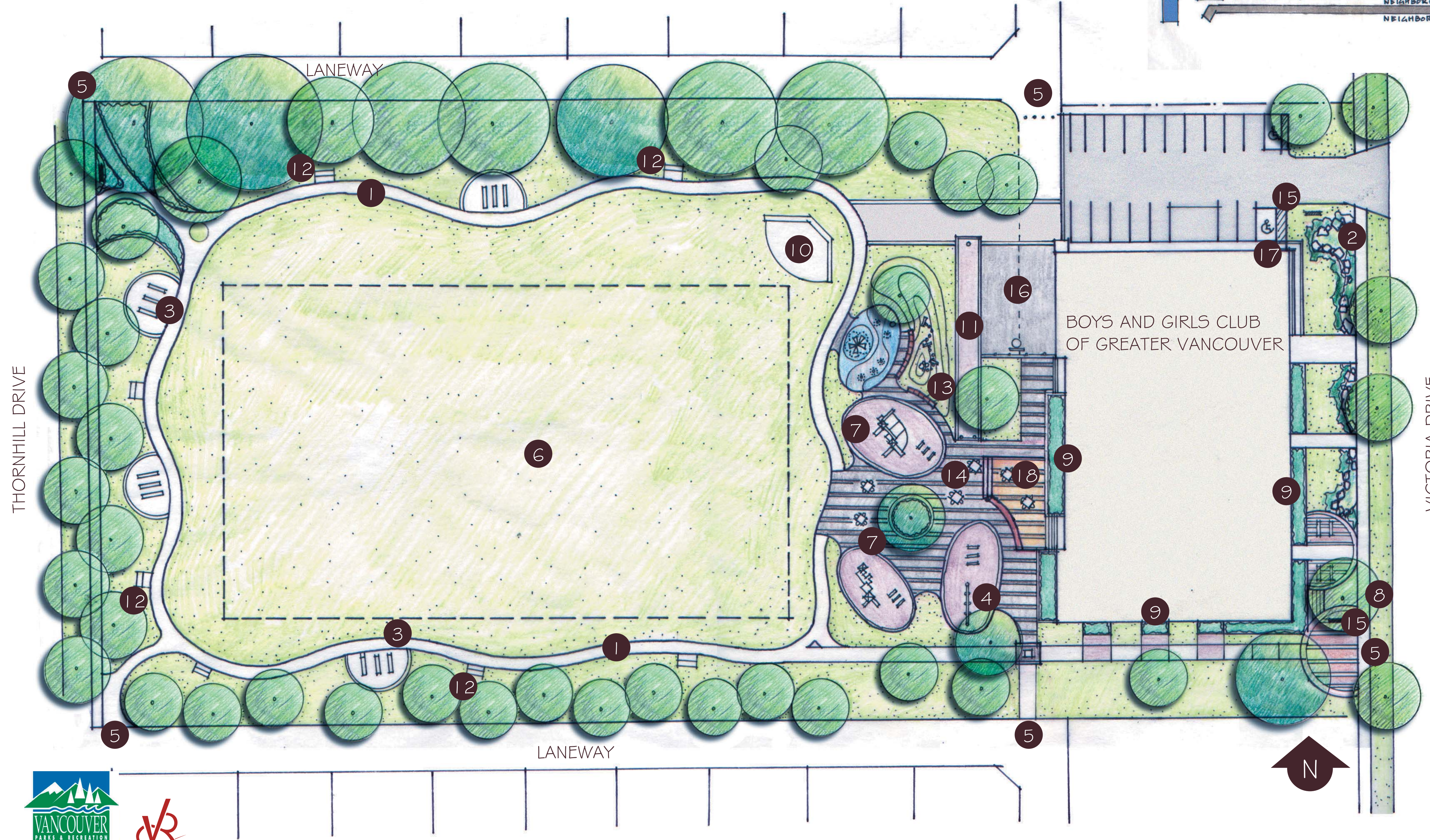
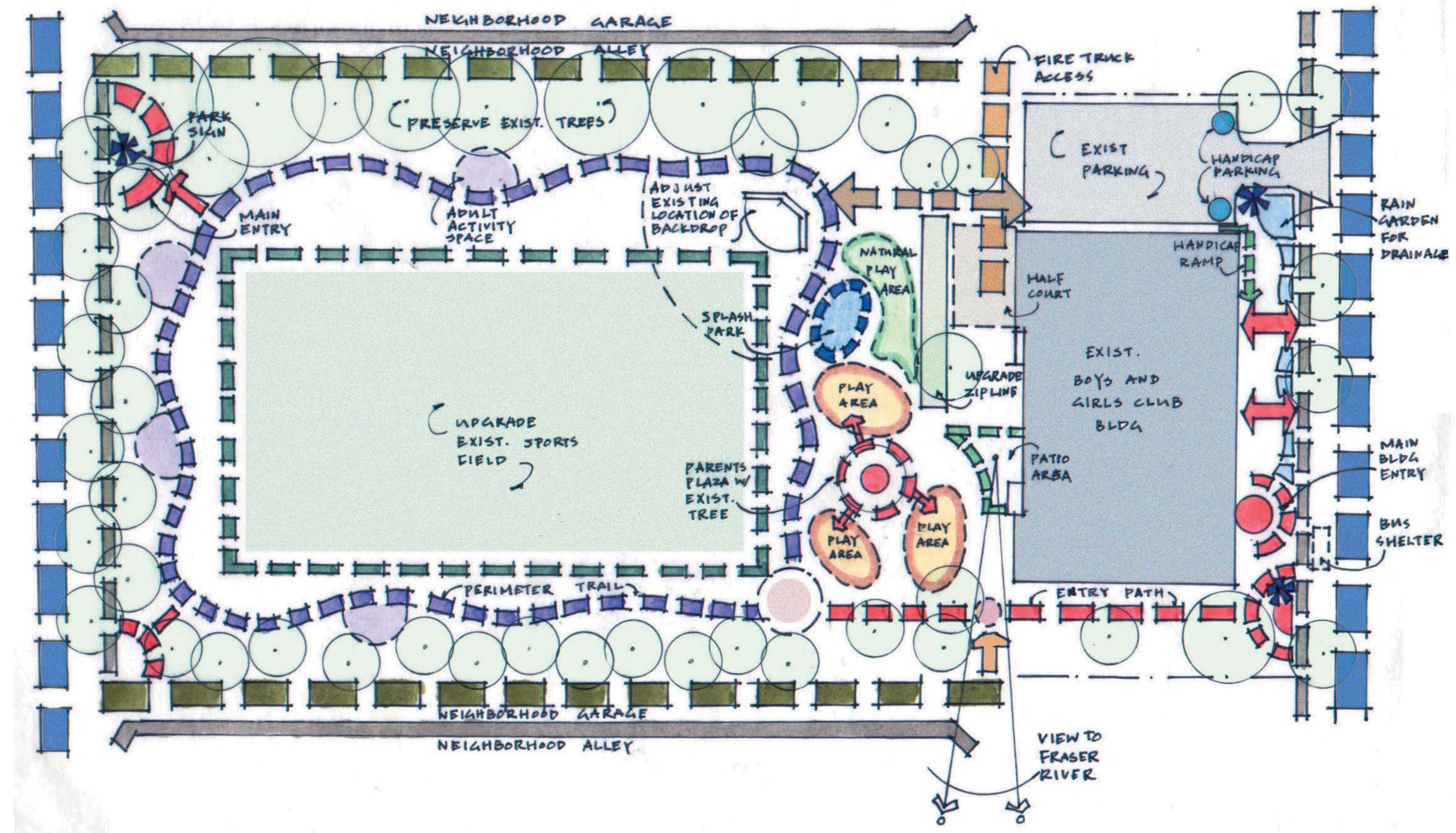

- 1 Perimeter Trail
- 2 Entry Bio-swale
- 3 Circuit Training
- 4 Refurbished Swing-set
- 5 Defined Park Entry
- 6 Upgraded Mini Soccer
- 7 New Playground Amenity
- 8 Existing Bus Shelter
- 9 Garden Beds
- 10 Existing Tee-ball
- 11 Existing Zip-trek
- 12 Bench
- 13 Splash Park Viewing Berm & Playscape
- 14 Relocated Drinking Fountain
- 15 New Park Signage
- 16 Half-court with Kingscourt / Hop-scotch
- 17 Improved accessible access
- 18 Proposed sundeck to view river
- Proposed Tree