

All drawings and related documents are the property of Acton Ostry Architects Inc. and may not be reproduced in whole or in part without the architect's permission. This drawing should not be used to calculate areas. Do not scale this drawing. All dimensions to be checked on site by the contractor and such dimensions to be their responsibility. All work must comply with the relevant Building Code By Law and related documents. Drawing errors and omissions must be immediately reported to the Architect.

**ISSUES**  
 19 Mar 07 Issued for Building Permit  
 27 Jun 07 Issued for Tender  
 15 Oct 07 Issued for Construction

**REVISIONS**

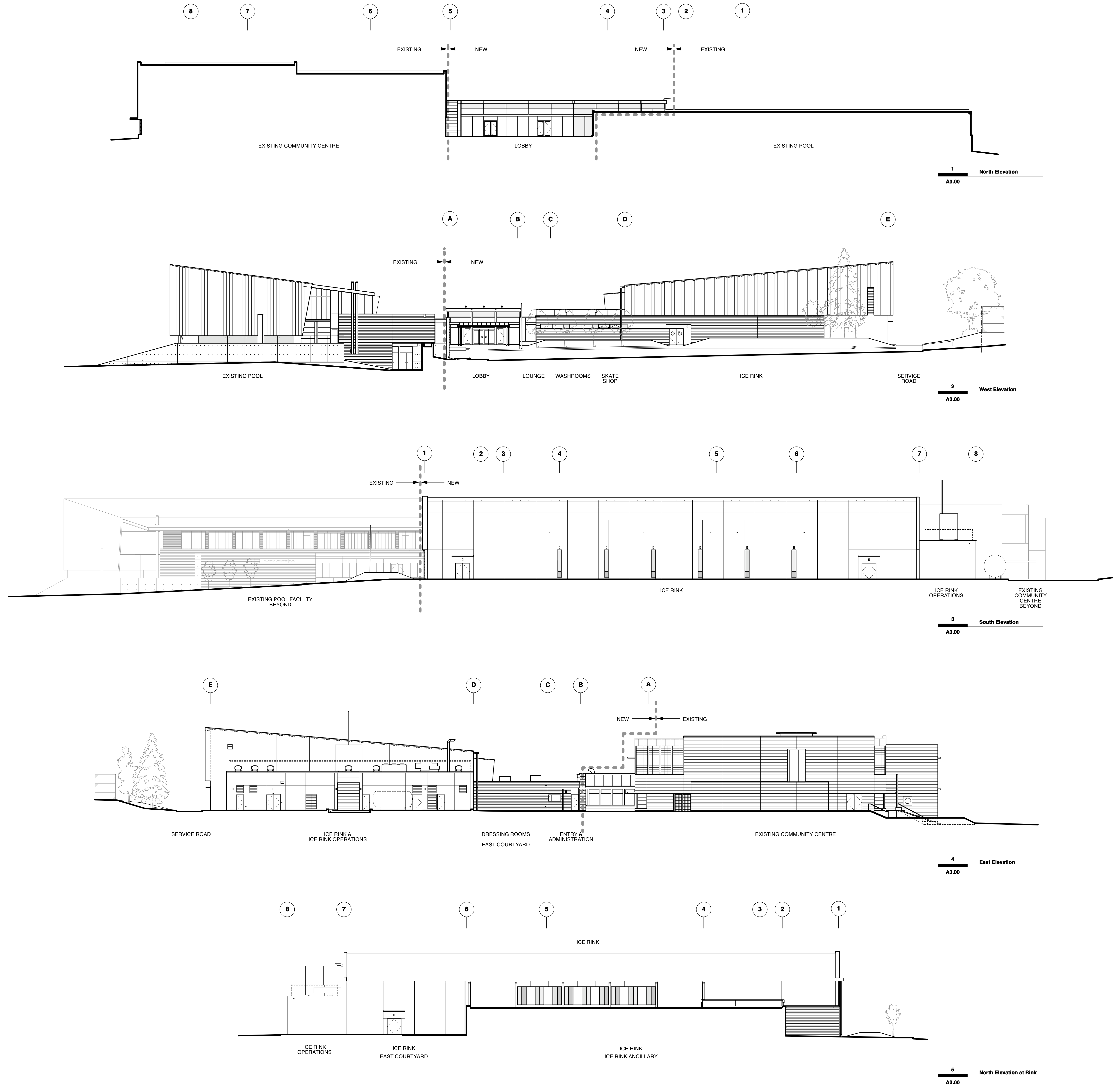

**NOTE:**  
 Mechanical equipment (ventilators, generators, and exhaust systems) to be designed and located to minimize noise and air quality impacts on the neighbourhood and comply with Noise By-law No. 6555.

**NOTE:**  
 Survey information derived from survey plan File 5274-02 dated 26 September 2006, prepared by Murray & Associates, 201-12448 82nd Avenue, Surrey BC, V3W 3E9

**NOTE:**  
 architectural datum 97.000 = i.e. finish floor to match existing community centre and pool

**ACTON OSTRY ARCHITECTS INC.**  
 1637 W 5 Avenue  
 Vancouver BC  
 Canada V6I 1N5  
 t 604.739.3344  
 f 604.739.3355  
 info@actonostroy.ca

**ISSUED FOR CONSTRUCTION**

**Killarney Ice Rink + Lobby Addition**  
 Vancouver Board of Parks & Recreation  
 6260 Killarney Street, Vancouver BC

scale	date
1:200	15 Oct 07
project code	status
KIL	Construction
drawn	checked
NS	RA

**Elevations Key**  
 drawing number  
**A3.00**