

SEAL:

1. This drawing, as an instrument of service, is the property of the architect and may not be reproduced without their permission and unless the reproduction carries their name. All designs and other information shown on this drawing are for use on the specified project only and shall not be used otherwise without written permission of the architect. Verbal dimensions shall have precedence over scaled dimensions. Contractors shall verify and be responsible for all dimensions and conditions on the job and the architect shall be informed of any variations from the dimensions and conditions shown on the drawing. Shop drawings shall be submitted to the architect for approval before proceeding with fabrication.

2. The general contractor shall verify all dimensions, details, and levels prior to commencement of the work and is held responsible for reporting discrepancies and/or corrections to the architect immediately.

3. The drawing must not be scaled.

DATE REVISIONS BY



LOWRISE WEST ELEVATION



LOWRISE NORTH ELEVATION

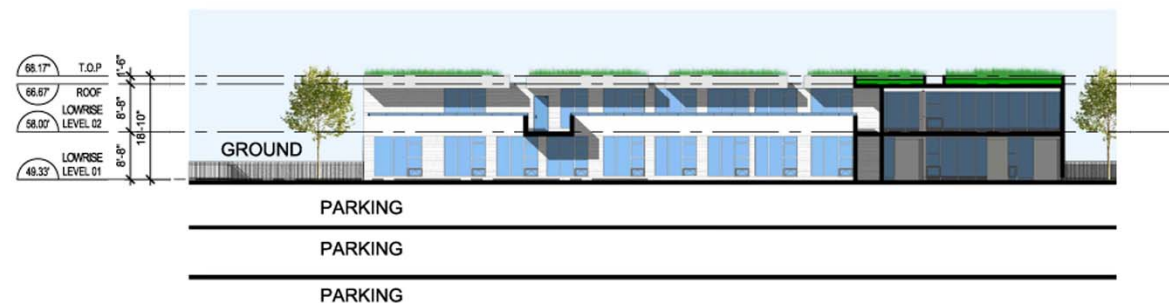

LOWRISE EAST ELEVATION

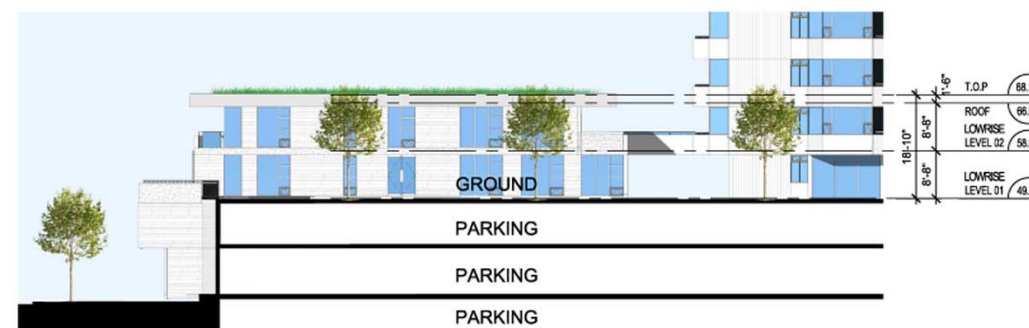

LOWRISE SOUTH ELEVATION

IBI GROUP
 IBI/HB Architects
 700-1285 West Pender Street
 Vancouver BC V6E 4B1 Canada
 tel 604 683 4376
 fax 604 681 2770
 Architecture Urban Land Transportation

PROJECT TITLE:
 BEACH TOWERS

1600 BEACH AVE. & 1651 HARWOOD ST.
 VANCOUVER, BC

SHEET TITLE:
 LOWRISE ELEVATIONS

JOB NO.: 26999
 DATE: November 4, 2011
 SCALE: 1/16"=1'-0"
 DRAWN BY: FX
 CHECKED BY: GV
 REV. NO.: --

NOTE: THIS DRAWING SUPERCEDES ALL ISSUES BEARING PREVIOUS REVISION NUMBER.

SHEET NO.: **RZ 5.01**

FILE ADDRESS: RZ 5.01 LOWRISE ELEVATIONS.dwg
 DATE LAST REVISED: November 4, 2011



MIDRISE SOUTH ELEVATION

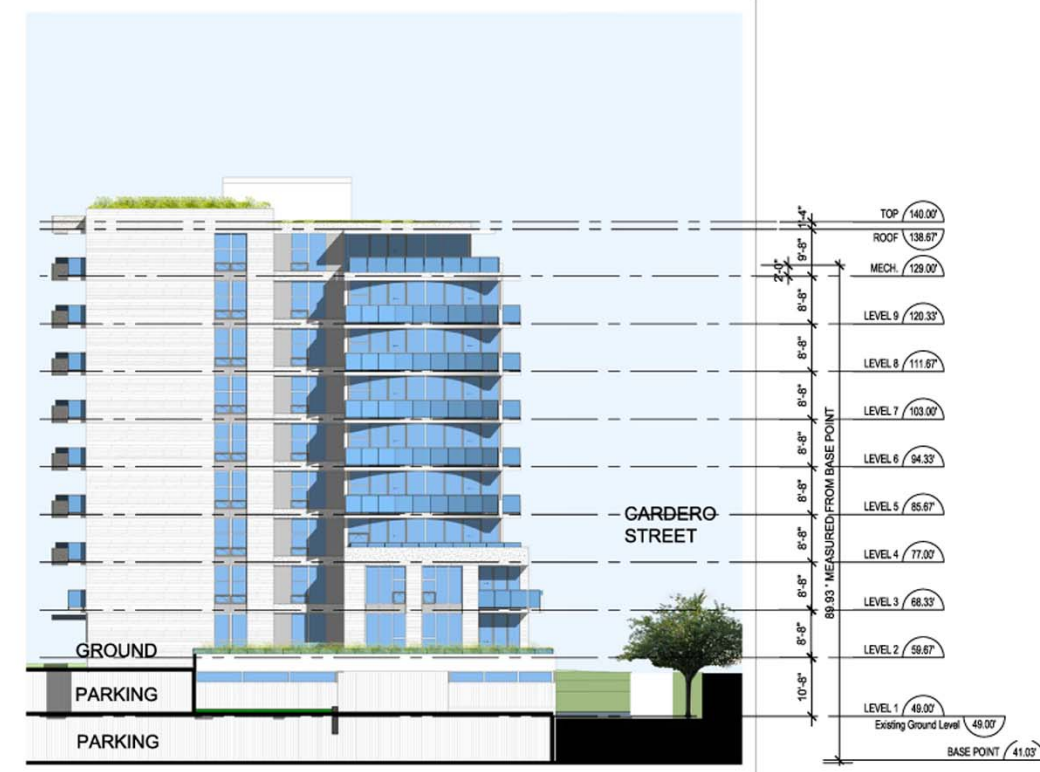

MIDRISE WEST ELEVATION



MIDRISE EAST ELEVATION



MIDRISE NORTH ELEVATION

SEAL:

1. This drawing, as an instrument of service, is the property of the architect and may not be reproduced without their permission and unless the reproduction carries their name. All designs and other information shown on this drawing are for use on the specified project only and shall not be used otherwise without written permission of the architect. Verbal dimensions shall have precedence over scaled dimensions. Contractors shall verify and be responsible for all dimensions and conditions on the job and the architect shall be informed of any variations from the dimensions and conditions shown on the drawing. Shop drawings shall be submitted to the architect for approval before proceeding with fabrication.
2. The general contractor shall verify all dimensions, details, and levels prior to commencement of the work and is held responsible for reporting discrepancies and/or corrections to the architect immediately.
3. The drawing must not be scaled.

DATE	REVISIONS	BY

IBI GROUP
 IBI/HB Architects
 700-1285 West Pender Street
 Vancouver BC V6E 4B1 Canada
 tel 604 683 4376
 fax 604 681 2770
 Architecture □ Urban Land □ Transportation

PROJECT TITLE:
BEACH TOWERS
 1600 BEACH AVE. & 1651 HARWOOD ST.
 VANCOUVER, BC

SHEET TITLE:
MIDRISE ELEVATIONS

JOB NO.: 26999
 DATE: November 4, 2011
 SCALE: 1/16"=1'-0"
 DRAWN BY: FX
 CHECKED BY: GV
 REV. NO.: —

NOTE: THIS DRAWING SUPERCEDES ALL ISSUES BEARING PREVIOUS REVISION NUMBER.

SHEET NO.: **RZ 5.02**

FILE ADDRESS: RZ 5.02 MIDRISE ELEVATIONS.dwg
 DATE LAST REVISED: November 4, 2011



TOWNHOME(BUILDING C)
WEST ELEVATION

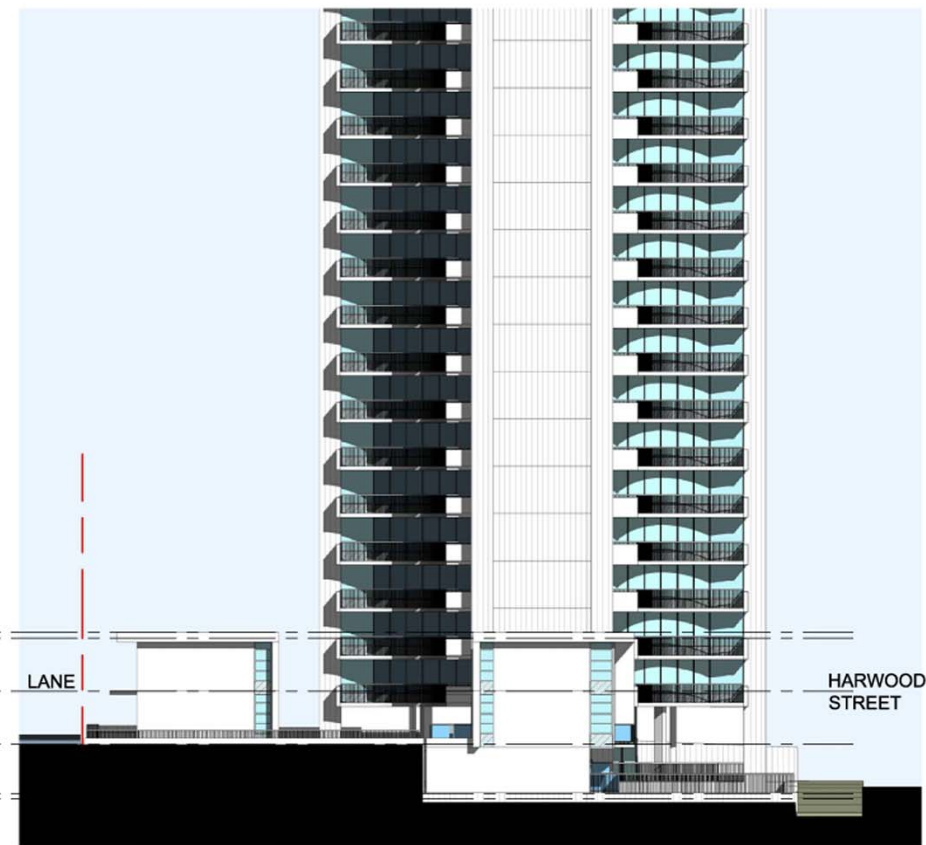

TOWNHOME(BUILDING C)
NORTH ELEVATION



TOWNHOME(BUILDING C)
EAST ELEVATION



TOWNHOME(BUILDING C)
SOUTH ELEVATION

SEAL:

1. This drawing, as an instrument of service, is the property of the architect and may not be reproduced without their permission and unless the reproduction carries their name. All designs and other information shown on this drawing are for use on the specified project only and shall not be used otherwise without written permission of the architect. If the dimensions shall have precedence over scaled dimensions. Contractors shall verify and be responsible for all dimensions and conditions on the job and the architect shall be informed of any variations from the dimensions and conditions shown on the drawing. Shop drawings shall be submitted to the architect for approval before proceeding with fabrication.
2. The general contractor shall verify all dimensions, details, and levels prior to commencement of the work and is held responsible for reporting discrepancies and/or omissions to the architect immediately.
3. The drawing must not be scaled.

DATE	REVISIONS	BY

IBI GROUP
 IBI/HB Architects
 700-1285 West Pender Street
 Vancouver BC V6E 4B1 Canada
 tel 604 683 4376
 fax 604 681 2770
 Architecture □ Urban Land □ Transportation

PROJECT TITLE:
BEACH TOWERS

1600 BEACH AVE. & 1651 HARWOOD ST.
 VANCOUVER, BC

SHEET TITLE:
TOWNHOME ELEVATIONS

JOB NO.: 26999
 DATE: November 4, 2011
 SCALE: 1/16"=1'-0"
 DRAWN BY: FX
 CHECKED BY: GV
 REV. NO.: --

NOTE: THIS DRAWING SUPERCEDES ALL ISSUES BEARING PREVIOUS REVISION NUMBER.

SHEET NO.: **RZ 5.03**

FILE ADDRESS: RZ 5.03 TOWNHOME ELEVATIONS.dwg
 DATE LAST REVISED: November 4, 2011