



SEAL:

- This drawing, as an instrument of service, is the property of the architect and may not be reproduced without their permission and unless the reproduction carries their name. All designs and other information shown on this drawing are for use on the specified project only and shall not be used otherwise without written permission of the architect. Verbal dimensions shall have precedence over scaled dimensions. Contractors shall verify and be responsible for all dimensions and conditions on the job and the architect shall be informed of any variations from the dimensions and conditions shown on the drawing. Shop drawings shall be submitted to the architect for approval before proceeding with fabrication.
- The general contractor shall verify all dimensions, details, and levels prior to commencement of the work and is held responsible for reporting discrepancies and/or corrections to the architect immediately.
- The drawing must not be scaled.

DATE	REVISIONS	BY

**IBI GROUP**  
 IBI/HB Architects  
 700-1285 West Pender Street  
 Vancouver BC V6E 4B1 Canada  
 tel 604 683 4376  
 fax 604 681 2770  
 Architecture □ Urban Land □ Transportation

PROJECT TITLE:  
**BEACH TOWERS**  
 1600 BEACH AVE. & 1651 HARWOOD ST.  
 VANCOUVER, BC

SHEET TITLE:  
**LANDSCAPE 01**

JOB NO.: 28999  
 DATE: November 4, 2011  
 SCALE: N/A  
 DRAWN BY:  
 CHECKED BY: GV  
 REV. NO.: —

NOTE: THIS DRAWING SUPERCEDES ALL ISSUES BEARING PREVIOUS REVISION NUMBER.

SHEET NO.: **RZ 7.01**

FILE ADDRESS: RZ 7.01 LANDSCAPE 01.dwg  
 DATE LAST REVISED: November 4, 2011

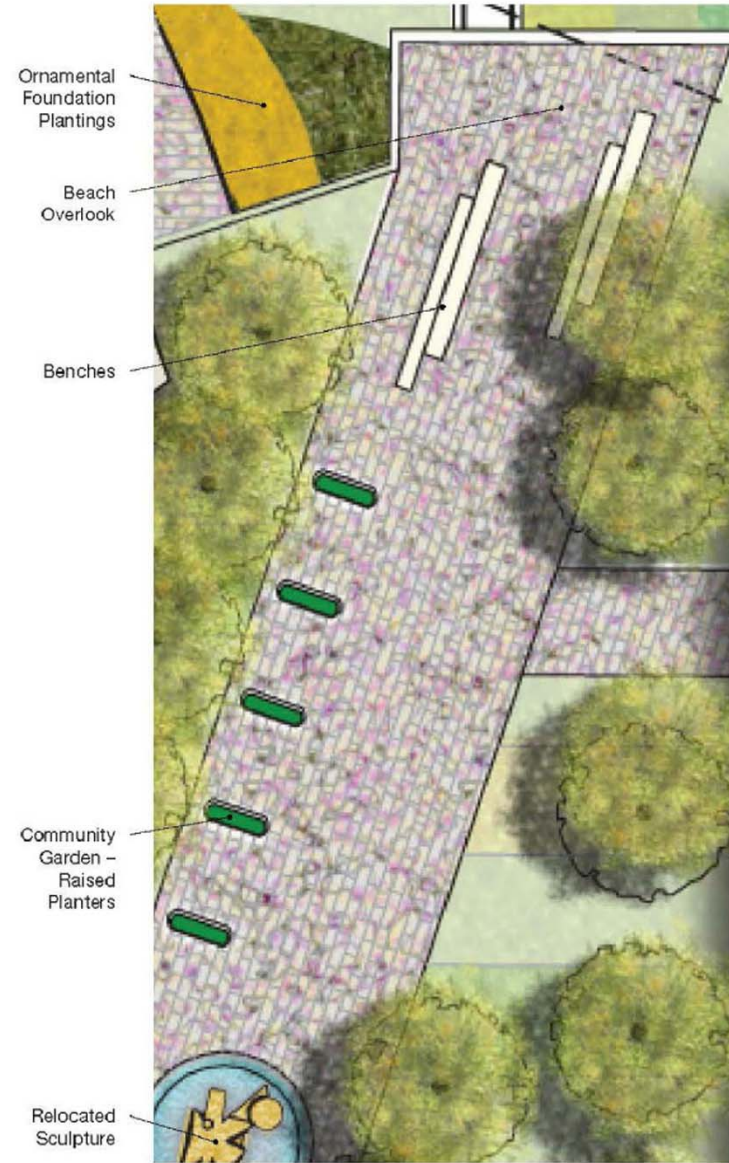

1 Overlook / Community Garden

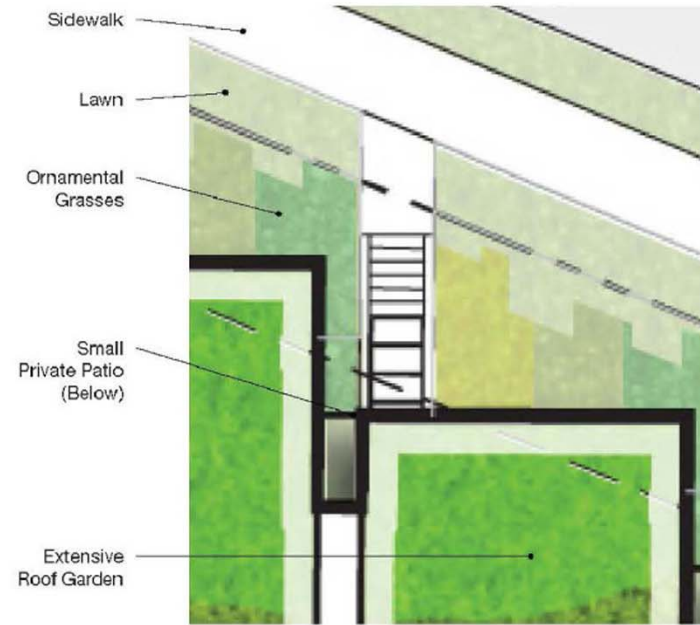

2 Beach Ave. Townhomes

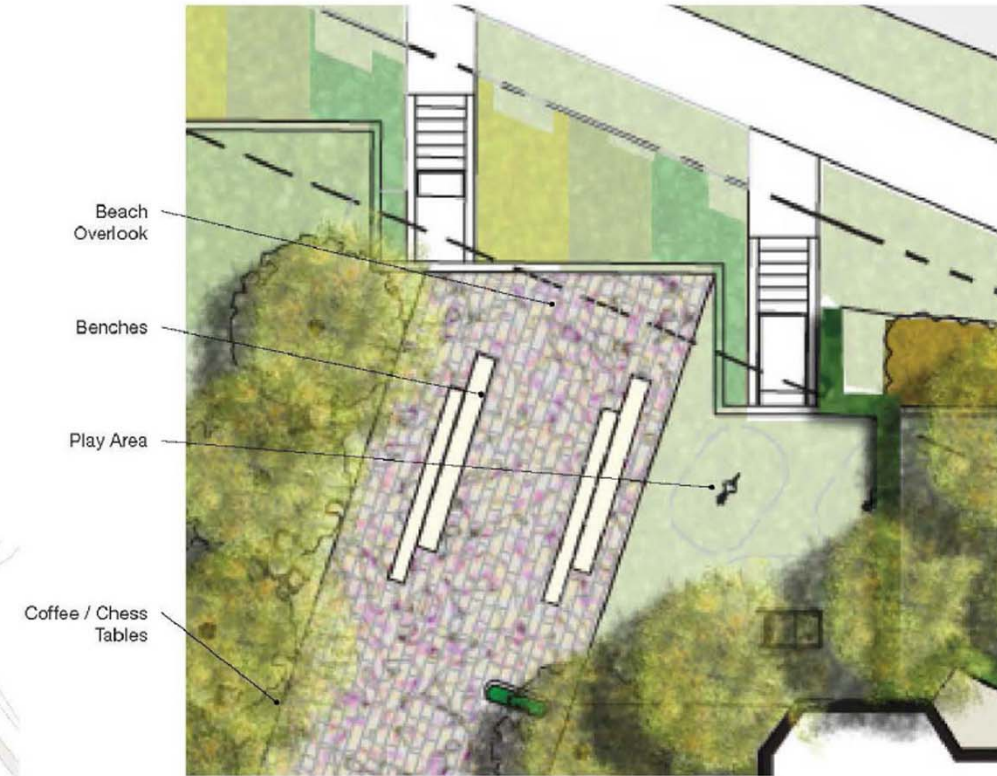
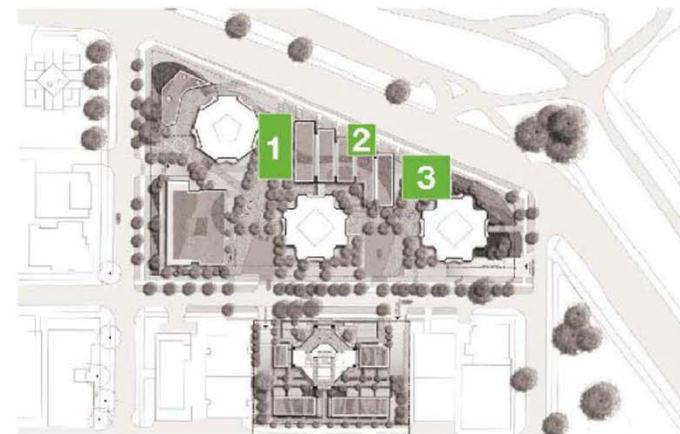

3 Children's Play Area / Community Garden



Grove Character



Inspiration



Public Seating



Ample Seating



Community Garden



Children's Play Area



Chance Encounter

SEAL:

1. This drawing, as an instrument of service, is the property of the architect and may not be reproduced without their permission and unless the reproduction carries their name. All designs and other information shown on this drawing are for use on the specified project only and shall not be used otherwise without written permission of the architect. Verbal dimensions shall have precedence over scaled dimensions. Contractors shall verify and be responsible for all dimensions and conditions on the job and the architect shall be informed of any variations from the dimensions and conditions shown on the drawing. Shop drawings shall be submitted to the architect for approval before proceeding with fabrication.
2. The general contractor shall verify all dimensions, details, and levels prior to commencement of the work and is held responsible for reporting discrepancies and/or omissions to the architect immediately.
3. The drawing must not be scaled.

DATE REVISIONS BY

**IBI GROUP**  
 IBI/HB Architects  
 700-1285 West Pender Street  
 Vancouver BC V6E 4B1 Canada  
 tel 604 683 4376  
 fax 604 681 2770  
 Architecture □ Urban Land □ Transportation

PROJECT TITLE:  
**BEACH TOWERS**

1600 BEACH AVE. & 1651 HARWOOD ST.  
 VANCOUVER, BC

SHEET TITLE:  
**LANDSCAPE 02**

JOB NO.: 26999  
 DATE: November 4, 2011  
 SCALE: N/A  
 DRAWN BY:  
 CHECKED BY: GV  
 REV. NO.: --

NOTE: THIS DRAWING SUPERCEDES ALL ISSUES BEARING PREVIOUS REVISION NUMBER.

SHEET NO.: **RZ 7.02**

FILE ADDRESS: RZ 7.02 LANDSCAPE 02.dwg  
 DATE LAST REVISED: November 4, 2011